

TERRELL COUNTY TEXAS

Sketch Showing Connection Line From Meyer's Spring To The S.W. Corner of Survey No. 6, Blk. H., G.C.&S.F. Ry. Co., with Connection Line To S.W. Corner Survey No. 54, Blk. H., G.C.&S.F. Ry. Co. Indicated By Note.

Del Rio, Texas.

Dec. 7, 1938

SCALE:- 1" = 1000 vrs.

*H. Conger Jones*  
 H. CONGER JONES,  
 Licensed Land Surveyor.

Sketch File No. 38  
 County Val Verde  
 (1 of 2)

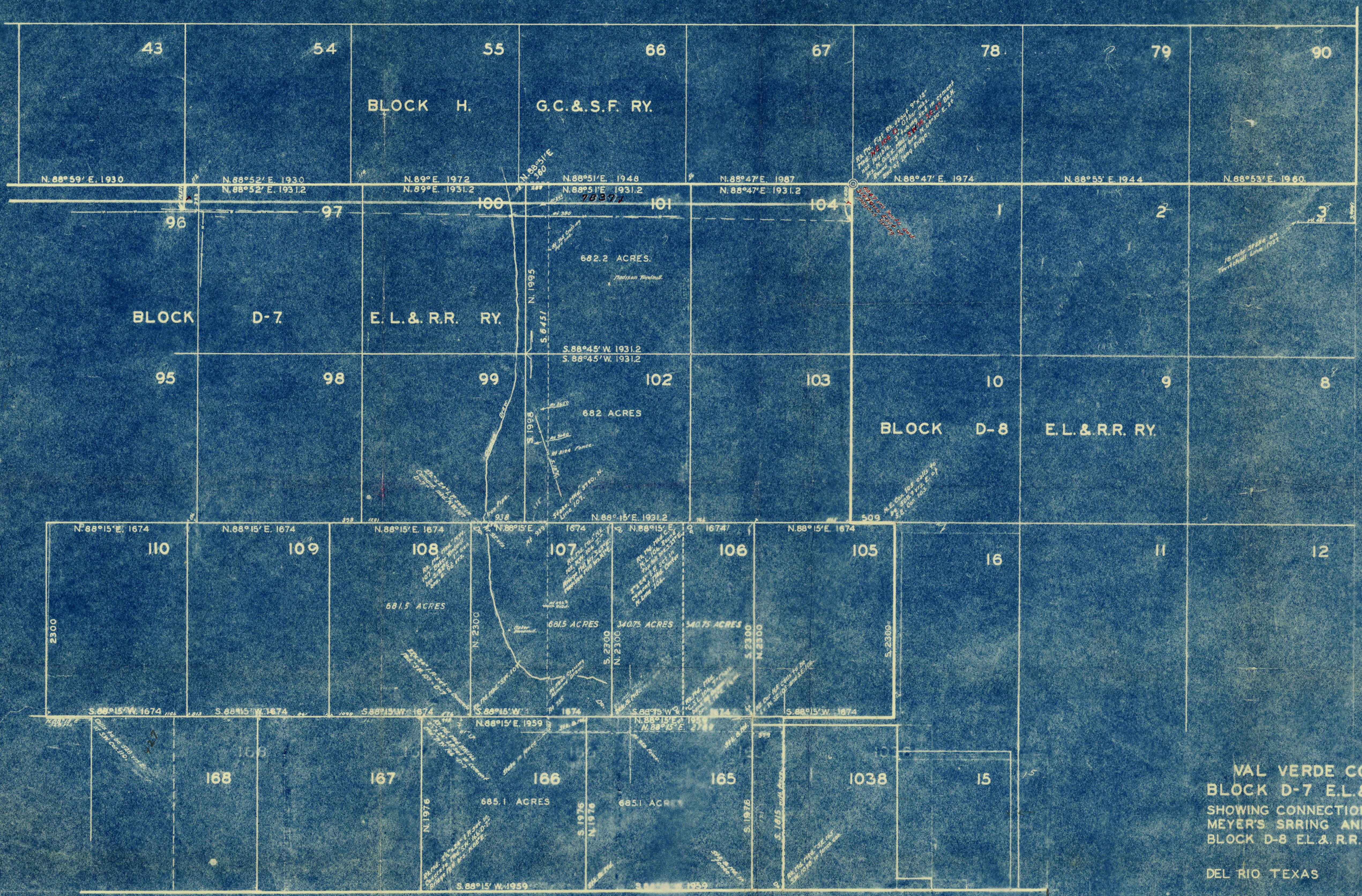

VAL VERDE COUNTY  
 BLOCK D-7 E.L. & R.R. RY. CO.  
 SHOWING CONNECTION LINE WITH  
 MEYER'S SRRING AND THE N.W. COR.  
 BLOCK D-8 EL. & R.R. RY. CO.

DEL RIO TEXAS DEC. 7, 1938.

SCALE: 1"=600 VRS.

H. CONGER JONES  
 LICENSED LAND SURVEYOR

*H. Conger Jones*  
*Surveyor*

BLOCK A-1 G. H. & H. RY. CO.

REPORT OF SURVEYING IN LOCATION OF LINES IN BLK. D-7  
E.L.&R.R. RY. CO., TERRELL AND VAL VERDE COUNTY, TEXAS. SUR-  
VEYED MARCH 1936 TO DECEMBER 8TH 1938.

Beginning at Meyer's Spring, in the center of Survey No. 355, Terrell County, starting point hole in base of cliff about six inches in diameter from which main water supply of spring flowed.

Thence S. 8590 vrs. (Variation about 11°10'E.) to Stake;

Thence E. 2883.60 vrs. to Stake;

Thence S. 3942 vrs. to Rk. Md. in wide draw between old R.R. R.O.W. and new R.R. location. About 12 med. sized rocks in Md., one of which was mkd. "S.E.2, N.E.3" R.R. track brs. S. 112 vrs. at a point 75 vrs. east of Signal tower No. 476.9. Said Rk. Md. is situated on the property of Mr. W. O. Prentiss who stated that the Md. had been in existence since before his purchase of the land. Reliable information from Rail Road employes indicated that the Md. had been in existence since the building of the Southern Pacific R.R. and was used to locate said rail road. Old rail road maps indicate a Stone Md. at this point but do not give a description of same.

-----  
Returning to the point (Stake) 8590 vrs. S. and 2883 vrs. E. of Meyer's Spring the line was run East to a Rk. Md. and 2" Iron Pipe set in concrete Mkd. "S.W.6 B-H" same being 5699.40 vrs. East and 3942 vrs. North of Rk. Md. described above for the S.E. cor. Survey No. 2., and 8590 vrs. South and 8583 vrs. East of Meyer's Spring.

At this point it was deemed advisable to offset South 85.8 vrs. to secure better terrain for chaining, thus, field notes for the line are as follows.

Beginning at Rk. Md. and 2" iron pipe set in concrete described above;

Thence S. 85.8 vrs. to Stake;

Thence E. 15450 vrs. to Stake;

Thence N. 271 vrs. to 2" Iron Pipe set in cement, in fence N.&S. Mkd. "S. W.54, S.E.43 B.H." Fence Corner brs. S. 322 vrs.

-----  
Beginning at above described 2" iron pipe for S.W. 54, Blk. H.

Thence S. 271 vrs. to Stake;

Thence E. 7837 vrs. to Stake;

Thence N. 430 vrs. to Rk. Md. about 3 feet high, flat Rk. in Md. mkd. "N. E. 104 D.N.W.1 ----" (other marks illegible) 3" iron tub set in concrete, mkd. "S.W.78, S.E.67 B.H.

This Rock Md. and mkd. Rock are described in the Field Notes for Survey Nos. 78 and 79, however it is given for the S.E. and NOT the S.W. cor. of Survey No. 78, Blk. H. The mkd. rock was well buried in the md. and various Surveyors including the writer had looked for same one mile east. It was found by the writer and verified beyond a doubt by a connection line run from the S.E. cor. Survey No. 606, Pecos County School Land. Finding this Rk. Md. and mkd. Rk. established the East line of Blk. D-7 E.L.&R.R. Ry.

RECEIVED

BLK. D-7, E.L.&R.R. Ry. CO. TERRELL & VAL VERDE.

The excess land was prorated east and west between the points established for the East and West lines of said Blk. D-7.

Excess was also found to exist between the North and South lines of said Blk. D-7 and is indicated on Sketch, H. Conger Jones, Dec. 12th 1938.

-----

In locating Surveys 106, 107, 165 and 166, the S.E. cor. of Survey No. 103, Blk. D-7 was located by Stk. & Md. S. of the Rk. Md. for the N.E. cor. of said Survey No. 104. Survey No. 105 Blk. D-7 calls to be located 508.9 vrs. E. of the S.E. cor. said Survey No. 103. From this point the North corners of Surveys 106 and 107 were established as shown on Sketch.

The N.E. cor. of Survey No. 165 calls to be 6 vrs. W. of the S.E. cor. of Survey No. 106, which tye was held, as in the case of 105 and the Surveys laid out from these points including prorate excess, as indicated on Sketch.

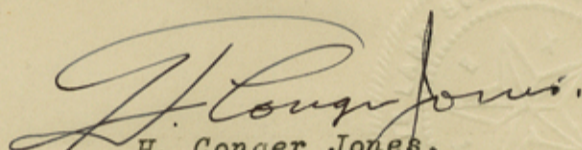
  
H. Conger Jones,  
Licensed Land Surveyor.

RECEIVED

DEC 20 1938

GENERAL LAND OFFICE