

# Webb County Sketch Showing Surveys Clear of Conflict

45 Miles S. 60° E. of Laredo, Texas.  
Scale: One Inch = 1000 Varas.  
Surveyed June, 18-21-1925.  
Var. N. 10°-42' E.

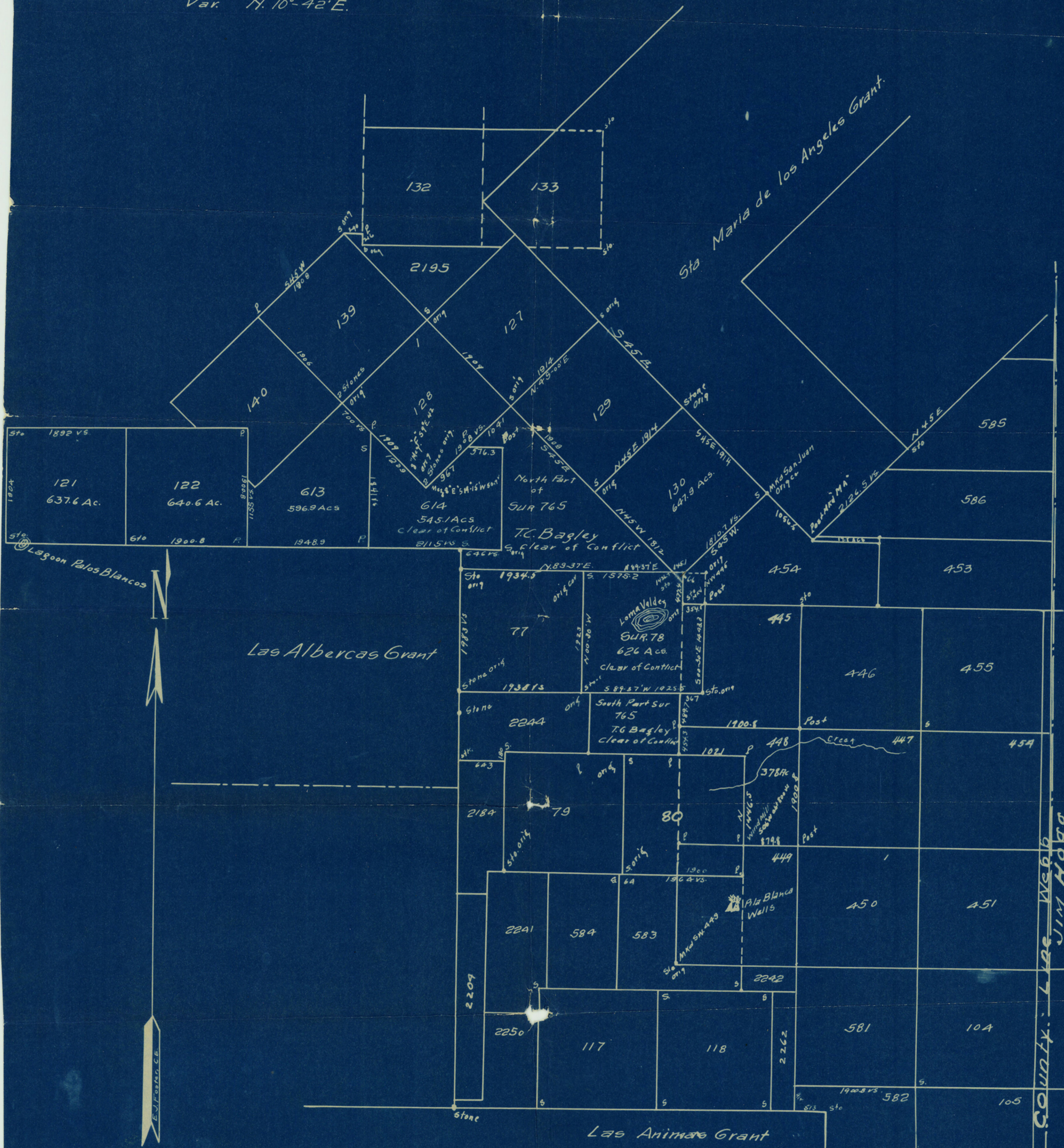

State of Texas } I, E. J. Foster, Surveyor of Webb County, Texas, do hereby Certify,  
County of Webb } that the foregoing is a true and correct map showing  
Surveys Nos. 614, 765, 130, 78 and 448, clear of conflict, just as I  
found them on the ground from actual survey made on June 18-21,  
1925. Witness my hand at my office at Laredo, Webb County, Texas,  
this 23. day of June, A.D. 1925.

*E. J. Foster*

Note: all Corners Marked original (State Licensed Land Surveyor)  
are the orig. Corners still on the ground (Sur. of Webb Co., Texas.)  
and fully identified as such.

