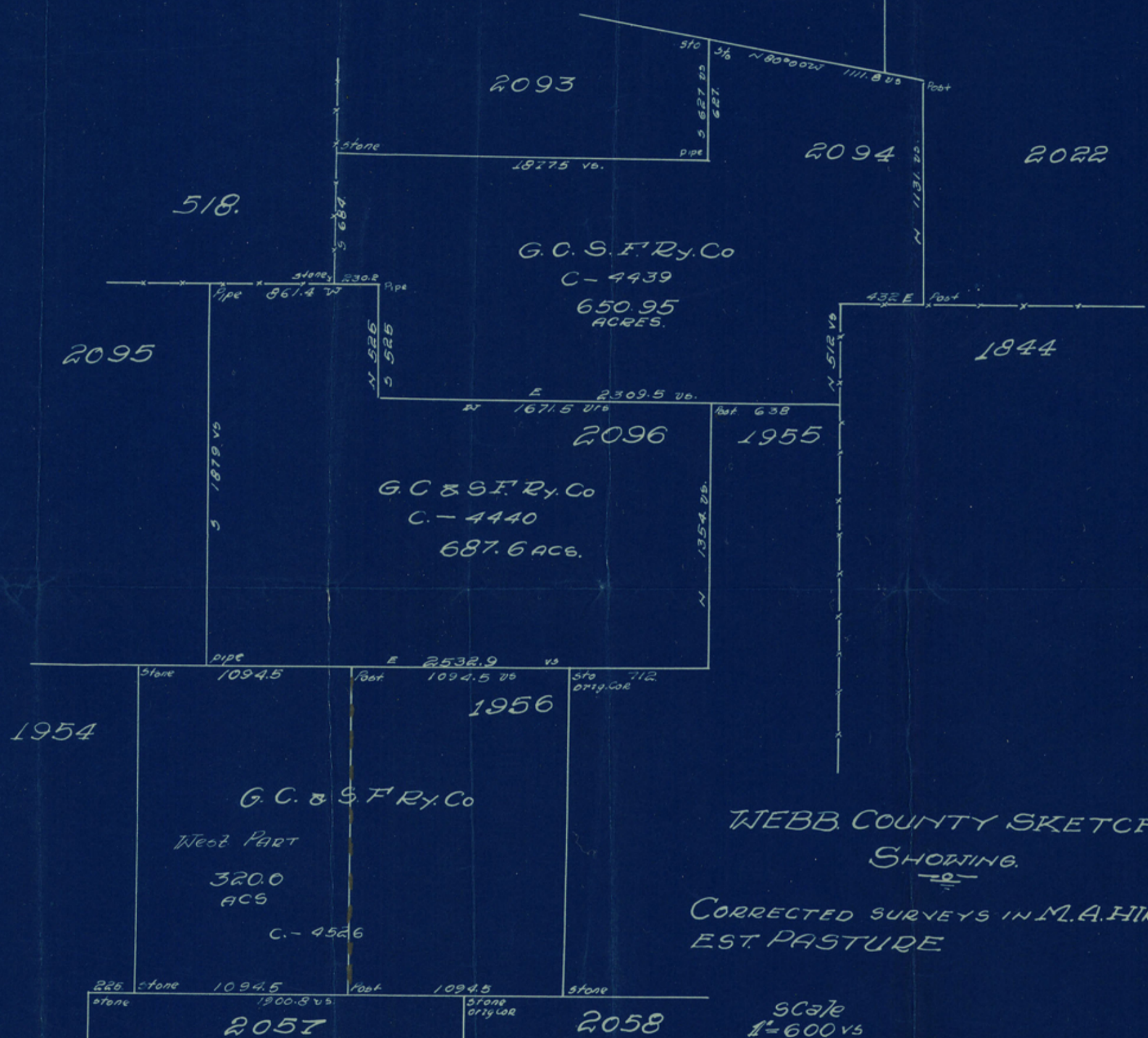

EXHIBIT B



WEBB COUNTY SKETCH
SHOWING

CORRECTED SURVEYS IN M.A. HIRSEH
EST. PASTURE

Scale
1" = 600' vs
vs
N. 10° 25' E

SURVEYED BY
E. J. FOSTER
Licensed State Land Surveyor

STATE OF TEXAS,
WEBB COUNTY

I, E. J. Foster, Surveyor of Webb County Texas,
do hereby certify that the above and foregoing map of
the M.A. HIRSEH PASTURE IN WEBB COUNTY, TEXAS,
showing corrected surveys Nos 2094-2096 and W 1/2
1956, is true and correct just as I found these surveys
on the ground and that these corners marked original
are the true original corners now on the ground. Given
under my hand and seal of office at Laredo Texas
this the 4 days of March A.D. 1930

E. J. Foster
Surveyor of Webb County, Texas.