

State of Texas  
County of Webb

Sketch shows river surveys located from  
Survey 32 up river to Survey 1230 showing actual con-  
flict with the A. Divas Grant and Surveys 592 & 1580  
and Survey 1750 compiled from actual survey made  
July 14-26, 1936  
Witness my hand at Laredo, Texas this  
the 7th of August A.D., 1936.

MAP OF  
SURVEYS 1230 & 1231 IN N.W. PART OF WEBB  
COUNTY TEXAS AS SURVEYED BY E. J. FOSTER  
SURVEYOR OF WEBB COUNTY, TEXAS.

SCALE - 1" = 600 VS.

*E. J. Foster*  
Surveyor of Webb County, Texas.

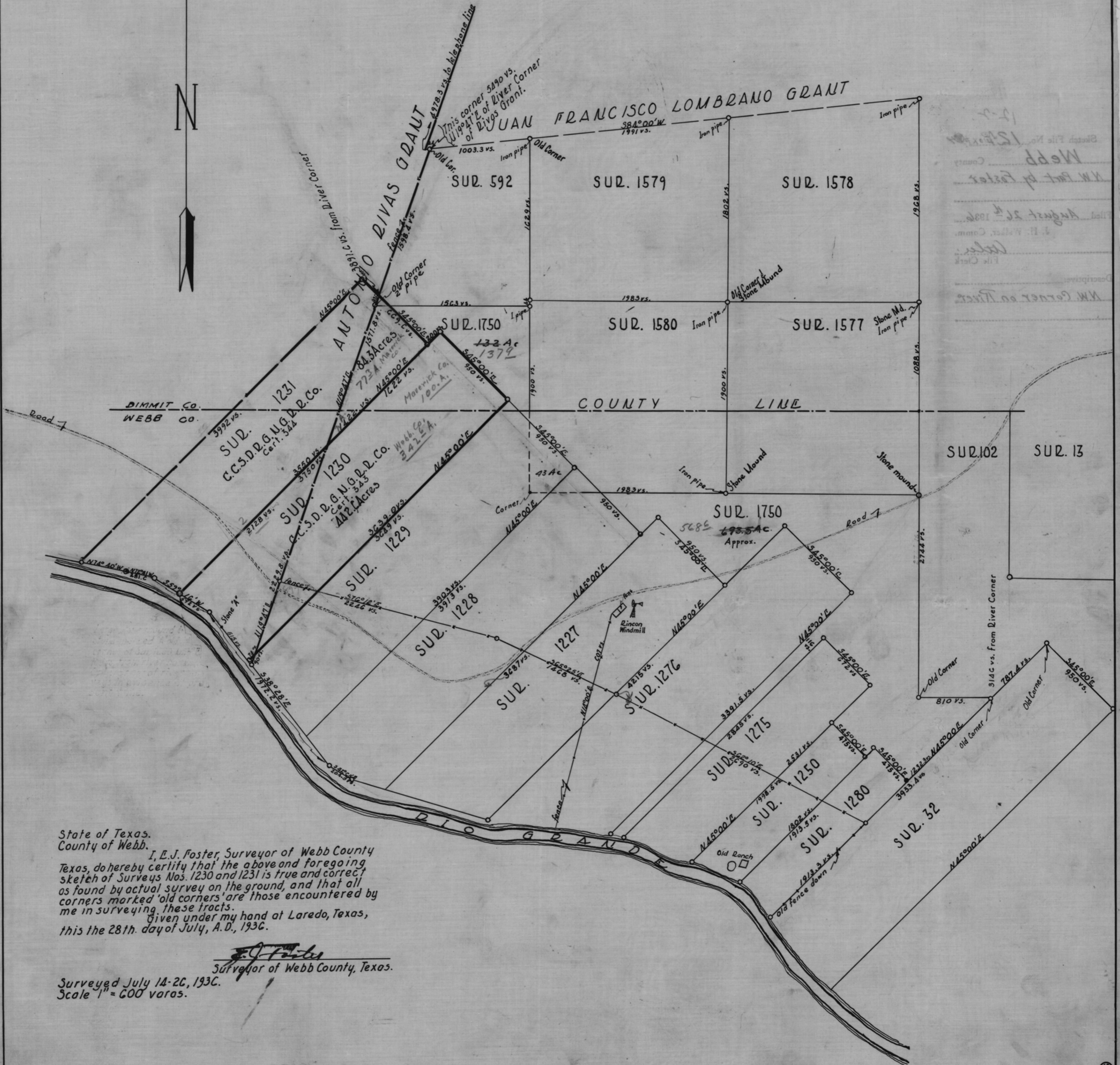
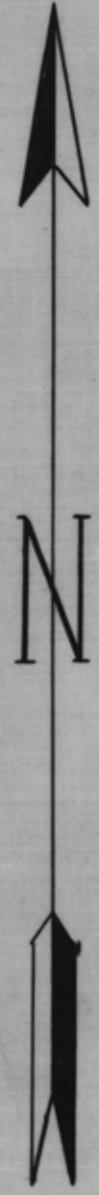

State of Texas.  
County of Webb.

I, E. J. Foster, Surveyor of Webb County  
Texas, do hereby certify that the above and foregoing  
sketch of Surveys Nos. 1230 and 1231 is true and correct  
as found by actual survey on the ground, and that all  
corners marked 'old corners' are those encountered by  
me in surveying these tracts.  
Given under my hand at Laredo, Texas,  
this the 28th day of July, A.D., 1936.

*E. J. Foster*  
Surveyor of Webb County, Texas.

Surveyed July 14-26, 1936.  
Scale 1" = 600 varas.

Sketch File No. 12-2  
County Webb  
N.W. Part of Foster  
Filed August 26, 1936  
E. J. Foster, Comm.  
Laredo, Texas  
The Clerk