

WEBB COUNTY SKETCH
 OF
 SURVEYS 888 & 50
 AS SURVEYED BY E. J. FOSTER,
 SURVEYOR OF WEBB COUNTY, TEXAS.
 SITUATED ABOUT 66 MILES N40°W OF LAREDO

W. H. Foster
 Surveyor
 Webb County, Texas
 July 14-26, 1936

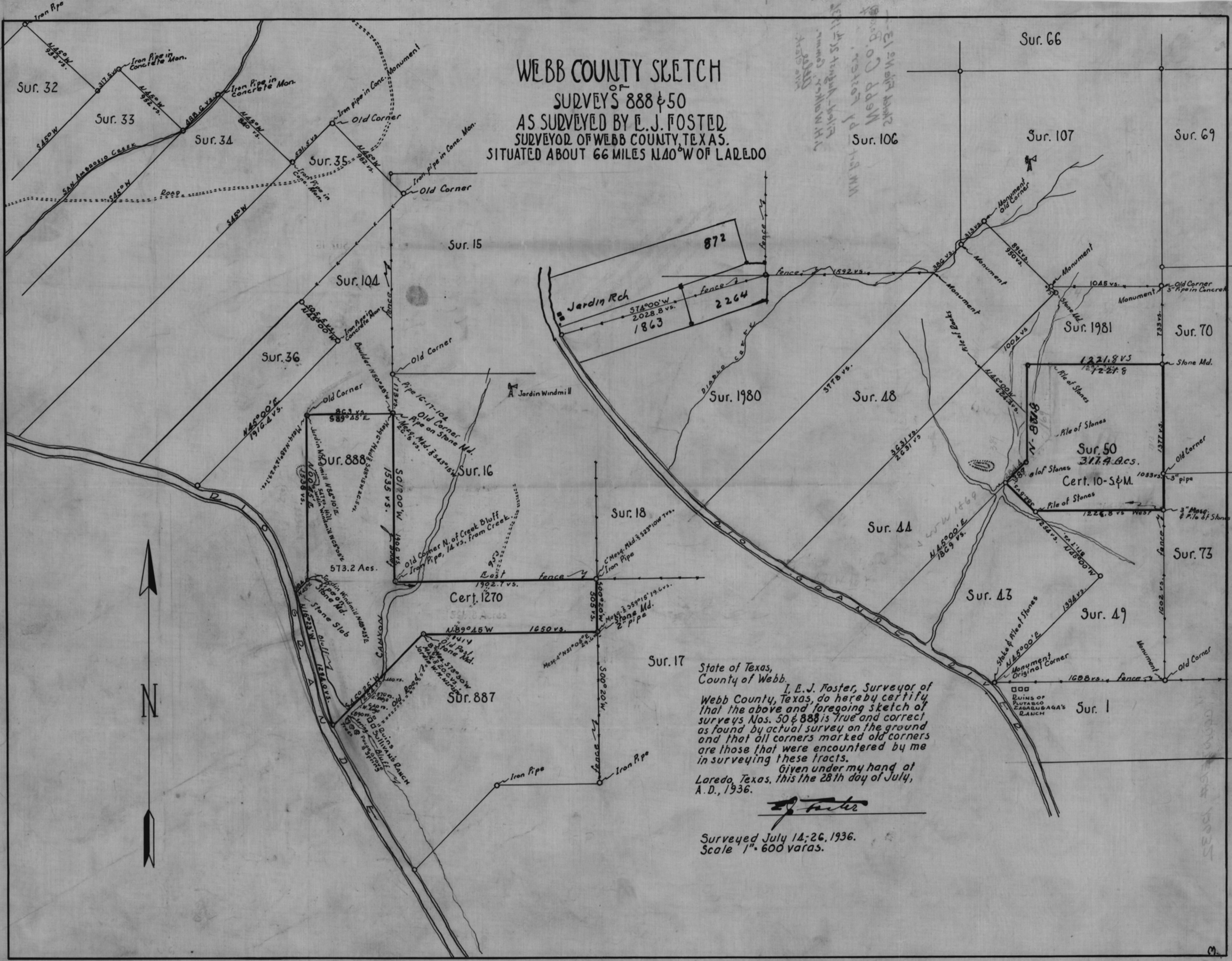

State of Texas,
 County of Webb.
 I, E. J. Foster, Surveyor of
 Webb County, Texas, do hereby certify
 that the above and foregoing sketch of
 surveys Nos. 50 & 888 is true and correct
 as found by actual survey on the ground
 and that all corners marked old corners
 are those that were encountered by me
 in surveying these tracts.
 Given under my hand at
 Laredo, Texas, this the 28th day of July,
 A. D., 1936.

E. J. Foster

Surveyed July 14-26, 1936.
 Scale 1" = 600 varas.