

PLAT OF PUERTA SITA RANCH

WEBB COUNTY, TEXAS.

FRED S. BOLTZ. OWNER

SCALE 1 IN = 600 VARAS

SURVEYED JUNE 23, TO JULY 3, 1935
JAMES C. ADAMS
COUNTY SURVEYOR, BEXAR CO. TEX.
(LICENSED LAND SURVEYOR)

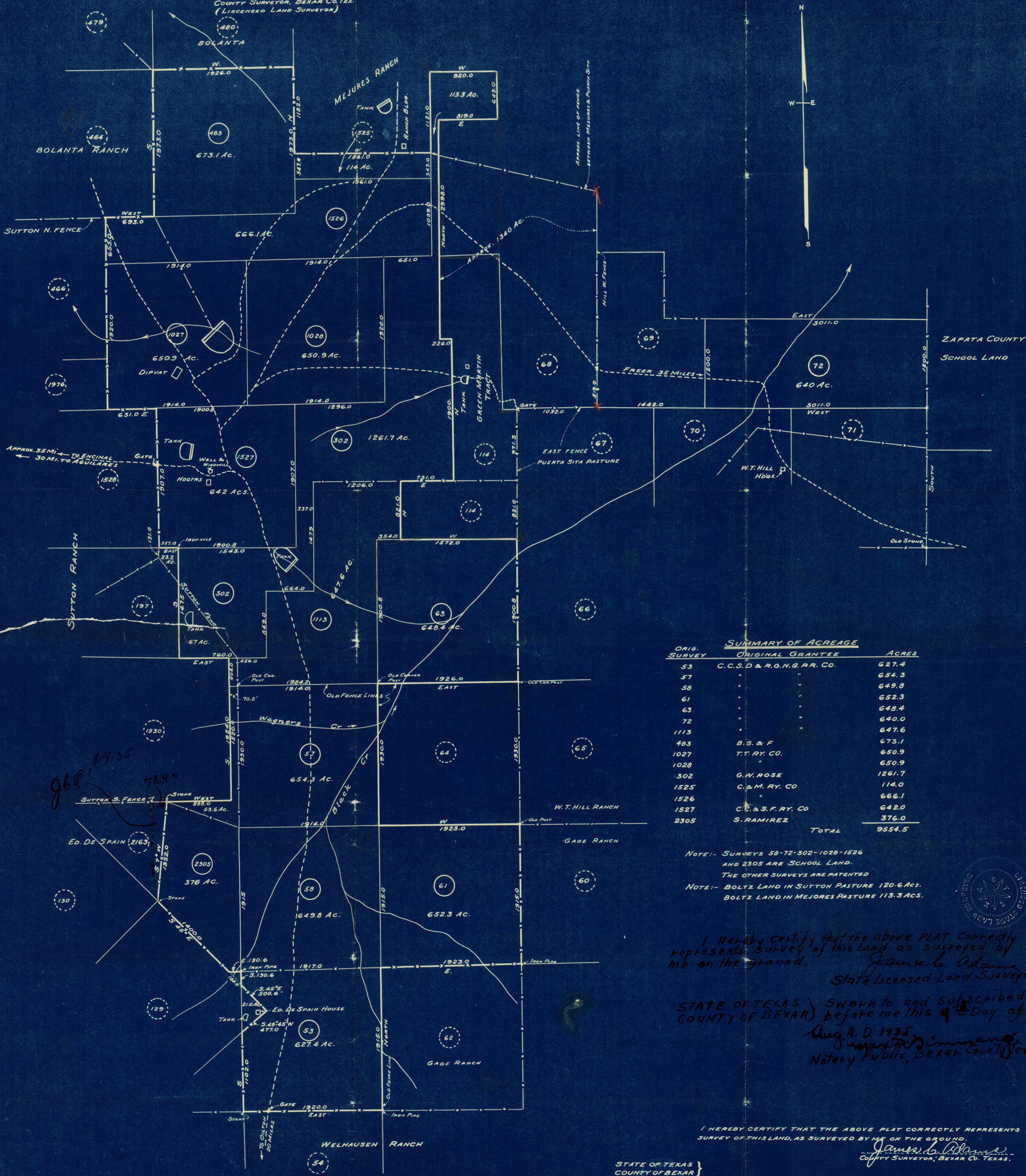

ORIG. SURVEY	ORIGINAL GRANTEE	ACRES
53	C. C. S. D. & R. G. N. G. R. CO.	627.4
57	"	654.3
58	"	649.8
61	"	652.3
63	"	648.4
72	"	640.0
1113	"	647.6
483	B. S. & F.	673.1
1027	T. T. RY. CO.	650.9
1028	"	650.9
302	G. W. ROSE	1261.7
1525	C. & M. RY. CO.	114.0
1526	"	666.1
1527	C. E. & S. F. RY. CO.	642.0
2305	S. RAMIREZ	376.0
TOTAL		9554.5

NOTE:-- SURVEYS 58-72-302-1028-1526 AND 2305 ARE SCHOOL LAND.
THE OTHER SURVEYS ARE PATENTED
NOTE:-- BOLTZ LAND IN SUTTON PASTURE 120.6 AC.
BOLTZ LAND IN MEJURES PASTURE 113.3 AC.

I HEREBY CERTIFY THAT THE ABOVE PLAT CORRECTLY REPRESENTS SURVEY OF THIS LAND AS SURVEYED BY ME ON THE GROUND.
James C. Adams
State Licensed Land Surveyor

STATE OF TEXAS } SWORN TO AND SUBSCRIBED
COUNTY OF BEXAR } before me this 9th Day of
Aug. A. D. 1935
Notary Public, Bexar County, Texas

I HEREBY CERTIFY THAT THE ABOVE PLAT CORRECTLY REPRESENTS SURVEY OF THIS LAND, AS SURVEYED BY ME ON THE GROUND.
James C. Adams
County Surveyor, Bexar Co. Texas.

STATE OF TEXAS }
COUNTY OF BEXAR }
SWORN TO AND SUBSCRIBED BEFORE ME THIS 9th DAY OF JULY, 1935.

Notary Public, Bexar County, Texas.