

RECEIVED
OCT 5 1938
REF. TO MAP.

SKETCH SHOWING SURVEYS IN THE WILKENS PASTURE, SITUATED IN WEBB COUNTY, TEXAS, ABOUT 34 MILES N.45°E. OF LAREDO.

Scale 1 inch = 500 varas.
Surveyed by A. R. Villarreal,
Licensed Land Surveyor,
Thaison Bldg., Laredo, Texas.
June 13th, 1938.

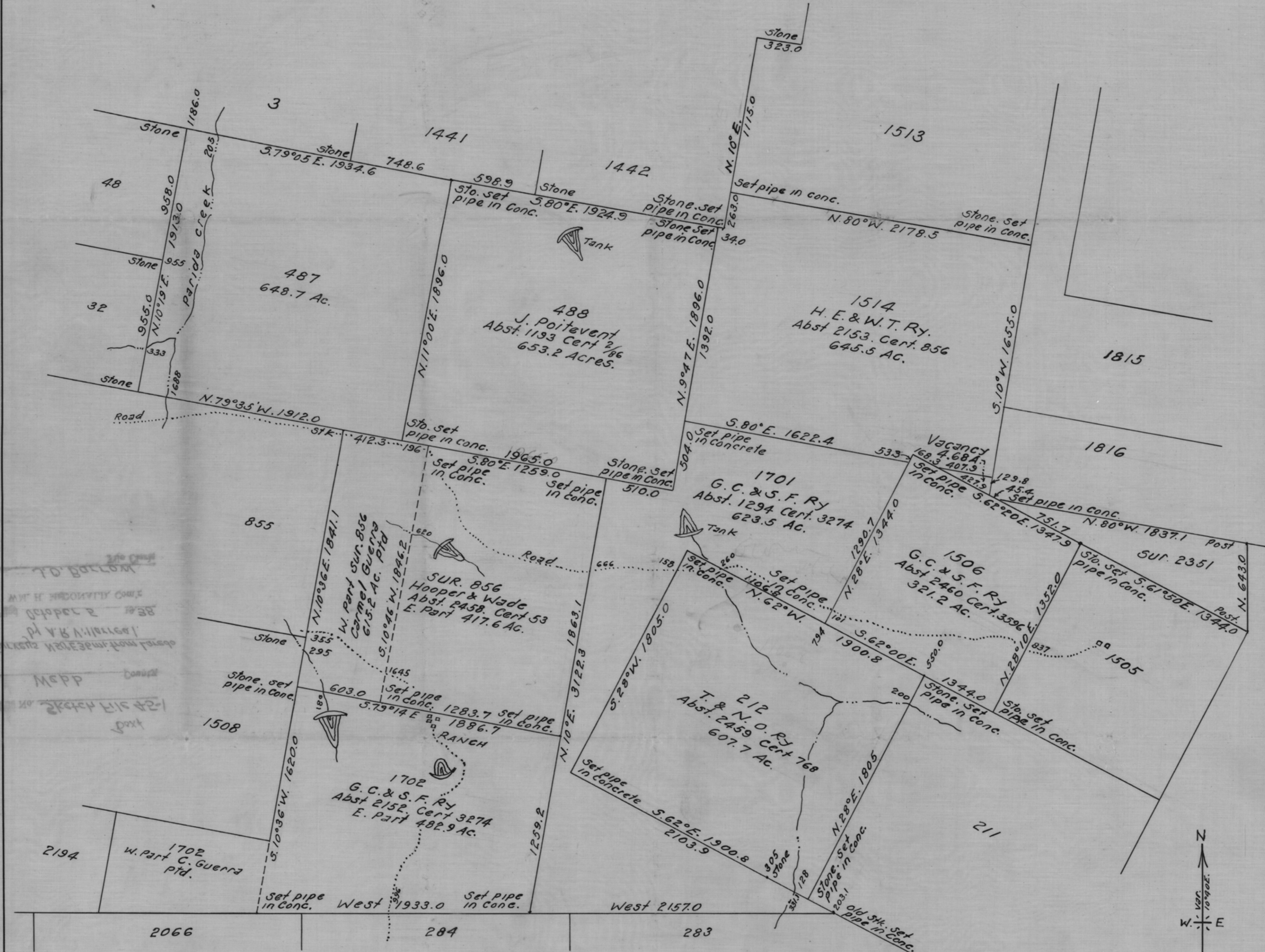

TO BOTTOM
MAY BE INDICATED
CORNER
PL. V.B. MILLER
S. 10° 36' W. 1620.0
MAPP
Sketch file 42-1
post



State of Texas,
County of Webb.
I, A. R. Villarreal, a Licensed Land Surveyor, do hereby
certify, that the foregoing correctly represents results of
surveys made by me on the ground on March 30th, April 7th
A. D. 1938, and is true and correct to the best of my knowledge
and belief.
Witness my hand this the 13th day of June A. D. 1938.

A. R. Villarreal
Licensed Land Surveyor.