

WEBB COUNTY SKETCH
 SHOWING SURVEYS 866/956 & 1957
 SCALE 1" = 500 FT.

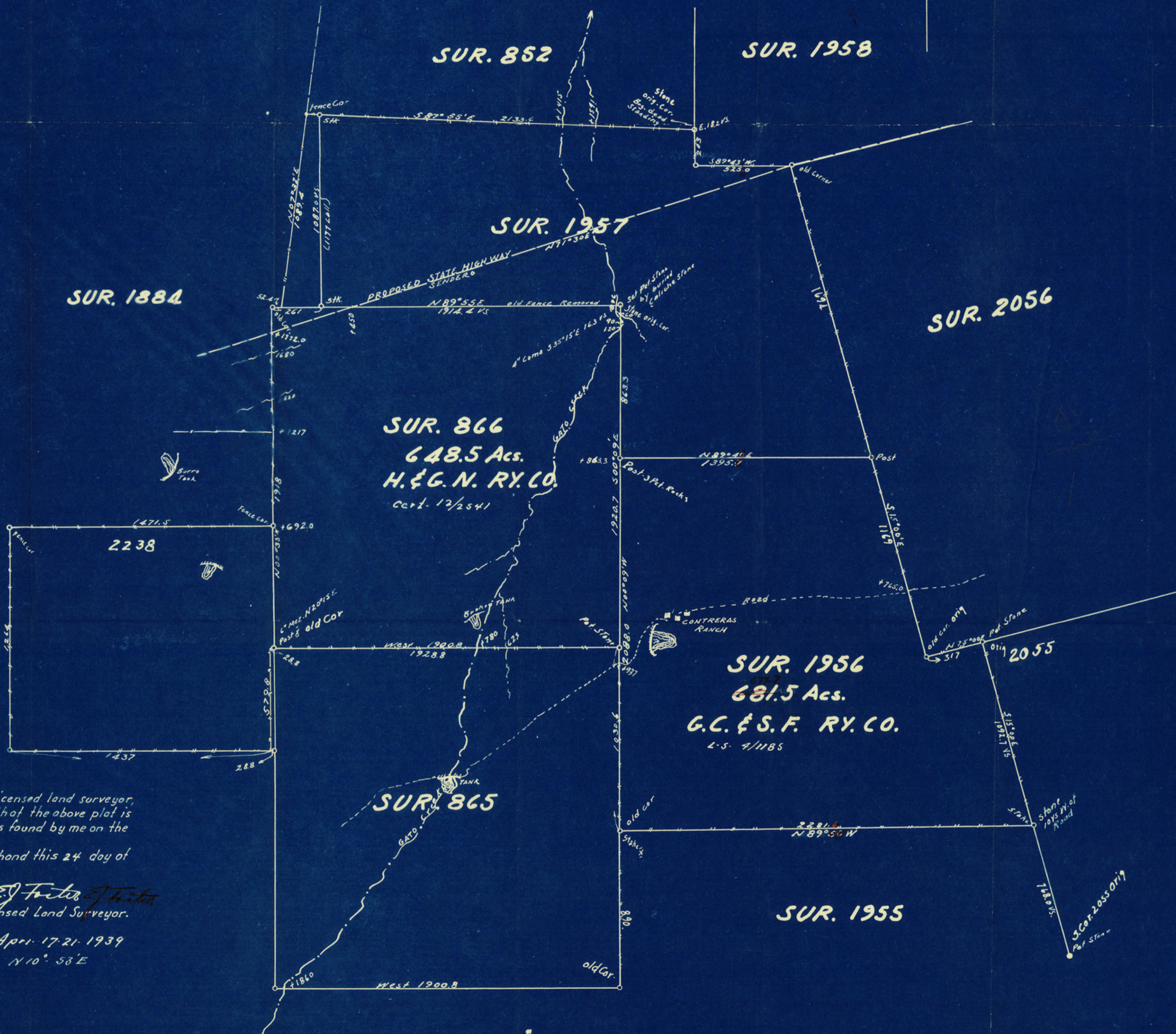

I, E. J. Foster, a licensed land surveyor,
 do hereby certify that the above plat is
 true and correct as found by me on the
 ground.
 Witness my hand this 24 day of
 April, A. D., 1939.

E. J. Foster
 Licensed Land Surveyor.

Surveyed April 17-21-1939
 Var. used N 10° 53' E