

John Field & Co. Surveyors
 Leona in Victoria Co. Tex.
 dated March 30, 1885

Wichita County

Texas

Scale 2000 ft = 1 inch

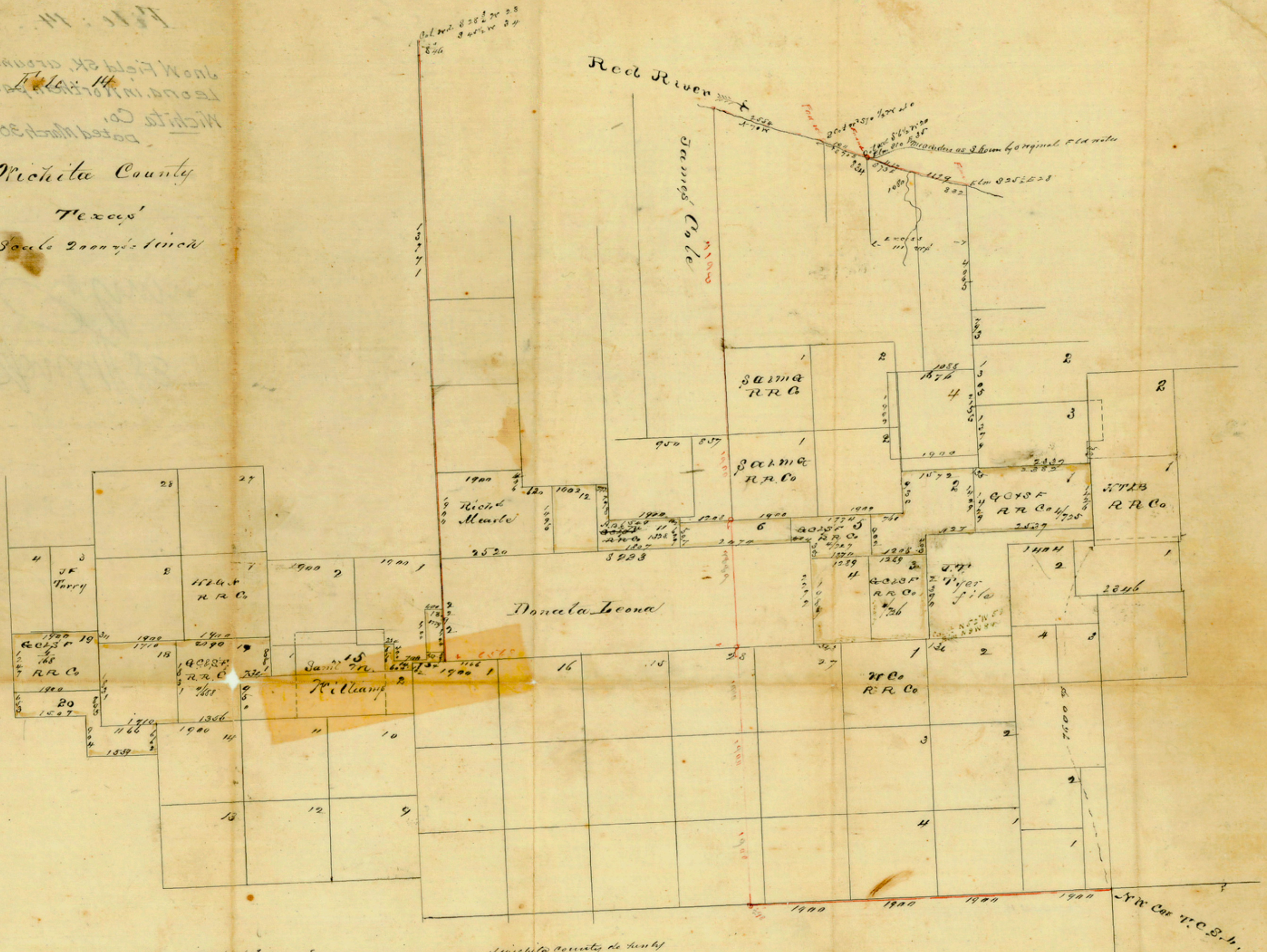

State of Texas & the middle survey of Wichita County de hecho
 Wichita County, Texas, the lower corner of the Sec 27, Crissham & survey
 which met & found the lower corner of the Sec 27, Crissham & survey
 on Wichita River from which I ran north 58° 37' 00" and established
 the S.E. cor. of Warren Co. Sec. 28, T. 22 N., R. 20 E., S. 10 E.,
 at E. cor. T. 22 N., R. 20 E., S. 10 E. on the S. W. cor. T. 22 N.,
 I also found the upper cor. of said Sec. 27. The witness trees to
 I ran S 90° E 1000 ft. the lower cor. of said Sec. 27. The witness trees to
 which are standing, then S 75° E 1000 ft. over creek near its mouth
 in an old 117 ft. long, but few trees here of this mark the N.E. cor.
 S 33° E. 117 ft. destroyed on 25th Feb 1885. This parcel
 which are blue marked & on 25th Feb 1885 I ran north 70° 27' 25" W 1000 ft
 also from the upper corner of the Cole Survey
 established the N.E. cor. of the Cole Survey, then S 75° E 1000 ft. on the N.E. cor. T. 22 N.,
 then South 17687 ft. then East 7898 ft. then N 77° E 1000 ft. on the N.E. cor. T. 22 N.,
 then the N.E. cor. of the Cole Survey, then S 75° E 1000 ft. on the N.E. cor. T. 22 N.,
 to S 77° E Doncelo Leonia Survey, all of which is correctly
 shown on the above sketch
 Survey on the above T. 22 N., R. 20 E., S. 10 E. Survey of Wichita Co. Texas

I have said survey Wichita Co. de hecho certifies that the corrected
 surveys 1, 2, 3, 4, 5, 6, 17, 18, 19, 20, in name of Santa Fe R.R. Co. and Santa
 Fe R.R. Co. in name of B. & O. R.R. Co. and corrected surveys
 1, 2, 3, 4, 5, 6, 17, 18, 19, 20, in name of B. & O. R.R. Co. were correctly
 shown by above sketch, were corrected within
 the original boundaries according to law -
 Wichita Sur. Wichita Co. Texas -

Wichita Falls
 March 30, 1885

Filed April 11th 1885.
 D. N. Robinson
 Chf. Clerk.