

SCALE 1" = 400' VRS.  
DEC. 10° 8' E.

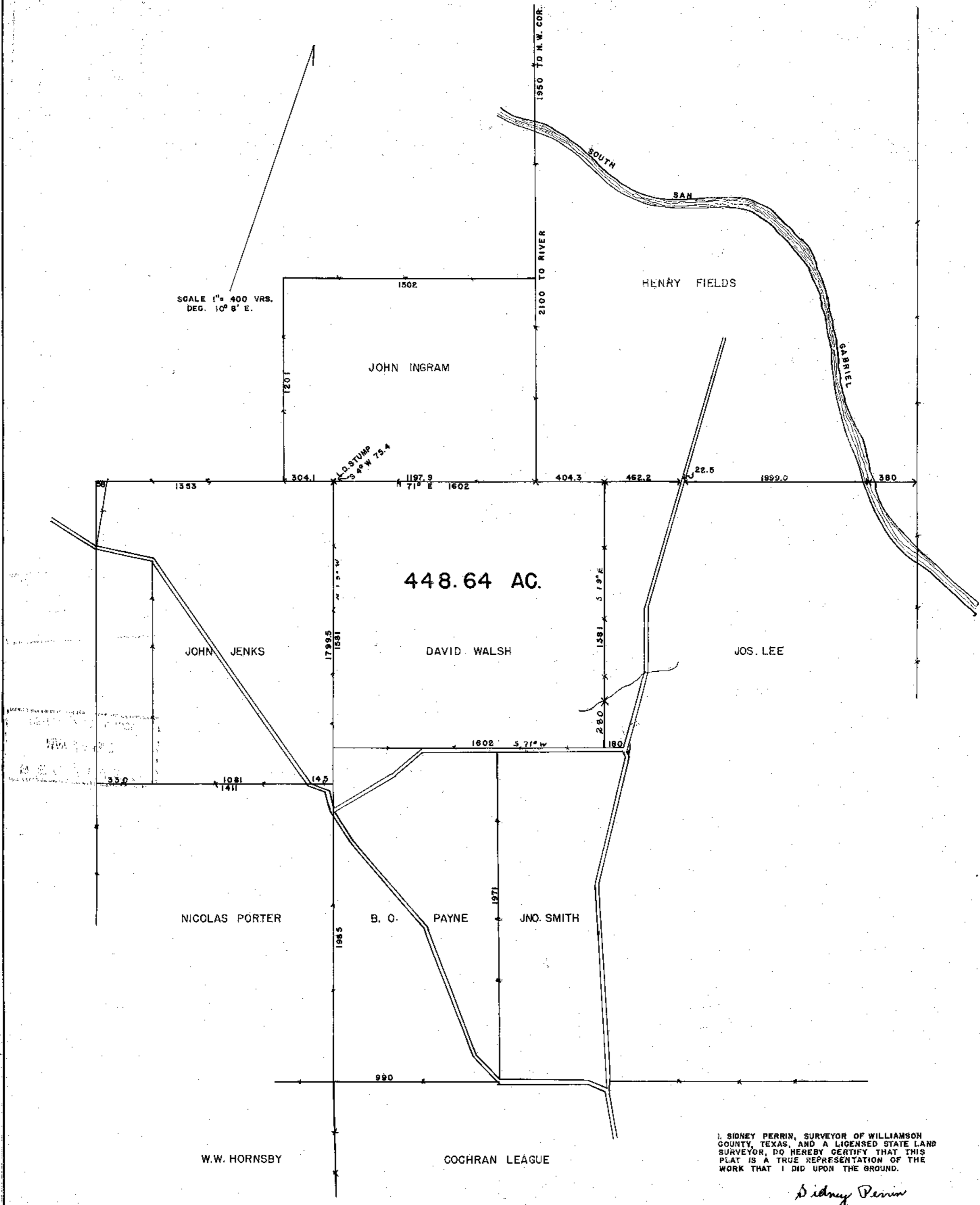

I, SIDNEY PERRIN, SURVEYOR OF WILLIAMSON COUNTY, TEXAS, AND A LICENSED STATE LAND SURVEYOR, DO HEREBY CERTIFY THAT THIS PLAT IS A TRUE REPRESENTATION OF THE WORK THAT I DID UPON THE GROUND.

*Sidney Perrin*

### SURVEY PLAT OF THE DAVID WALSH AND ADJOINING SURVEYS IN WILLIAMSON COUNTY, TEXAS.

OCTOBER 1941

