

Scale of 20000 vpr Inch

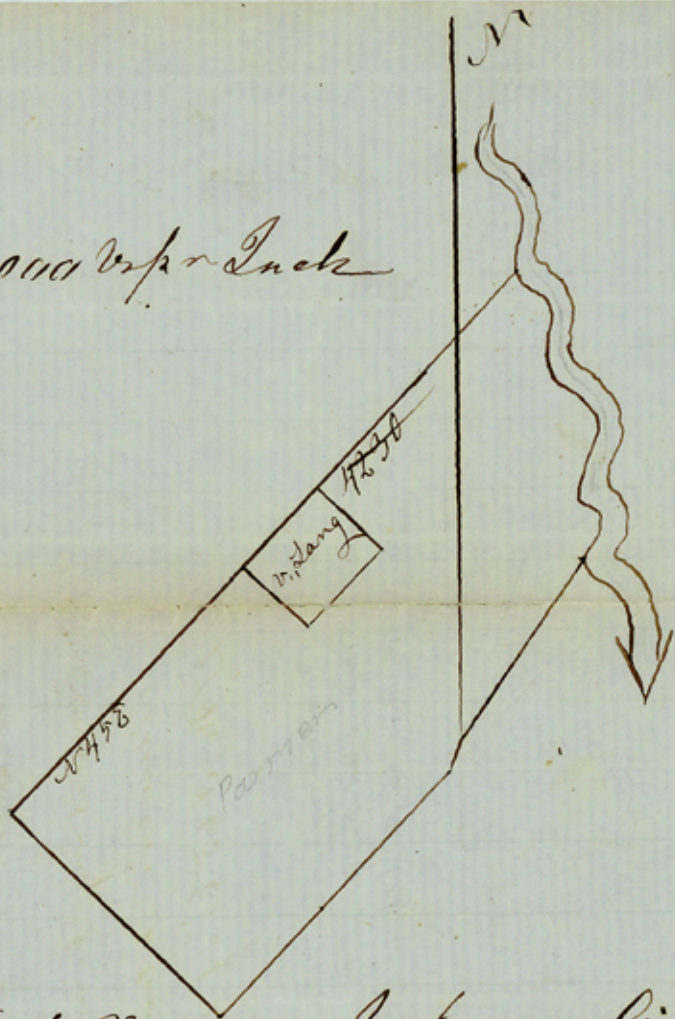

The State of Texas } I James Gibson Deputy Surveyor
County of Angelina } for the County of Angelina hereby
Certify that I have Run a Connection line for
the Johnson Farmer & League Survey and find
the North Corner of the Same. Situated on the
Bank of the Angelina River which bearing there
Corresponds with Copy of Original field notes
4230 to & 45, & from the West Corner of Volentow
Lang's preemption Survey

Given under my hand this 27th day of
April A.D. 1860 James Gibson

Deputy Surveyor Angelina Co.

W. G. Lang, County Surveyor Angelina County hereby Certify
that the above and foregoing Connection is recorded
in Book A page 228 and that the said James
Gibson is and was at the time of the making of
said Survey a lawful Deputy Surveyor

Given under my hand this 27th day of April
1860 W. G. Lang County Surveyor Angelina

Angelina Co

File Sept. 24th 1860.

Connecting line

Situated about

27 M. S 65 E of Homer.

Connecting Line - Johnston Farmer

Grant on Angelina River.

35 Mi. S. 65° E. Lufkin.

Filed Sept 24th 1860
E. W. Preller.