

St. Hill #2 "A"
James Co.
1850
John G. Smith

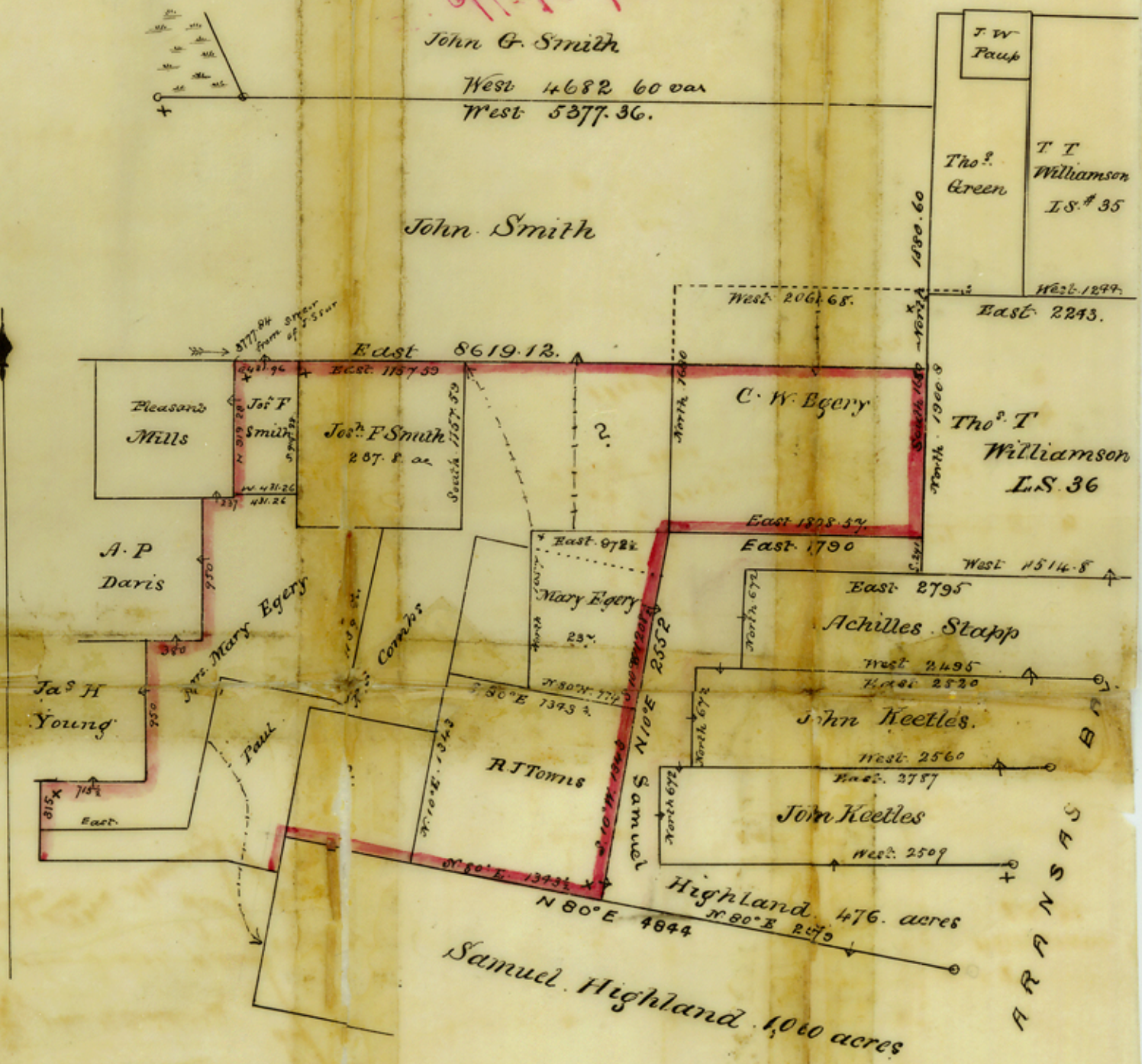

Reference

The Barb indicates the survey call^d for
Thus (A B) A calls for B
Point of Beginning X

See sketch in S-321 on field notes

Aransas Co.
Filed Sep. 19th /96

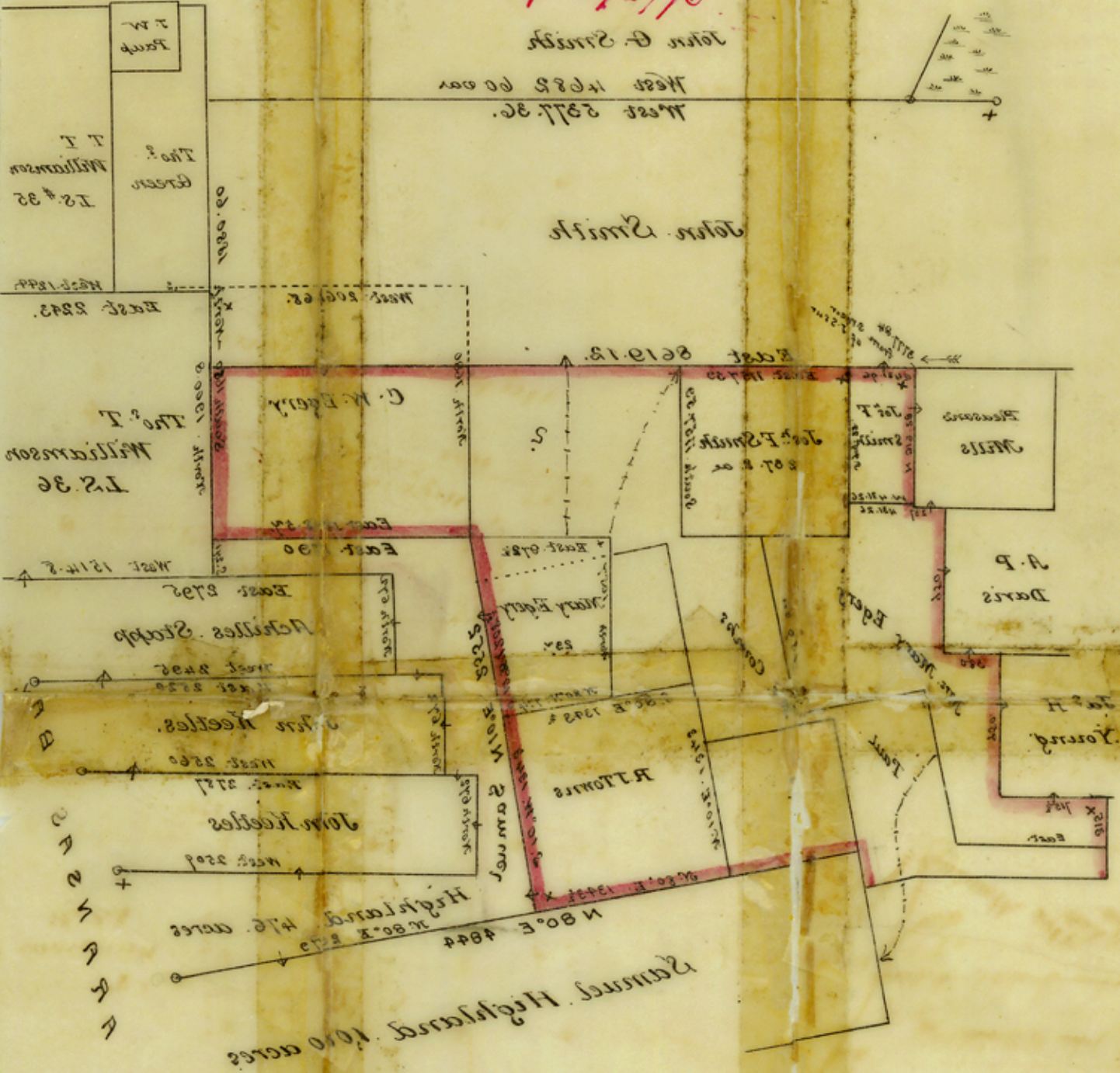

FRANK PERCIVAL
Surveyor, Aransas County
ROBERT, TEXAS.

Reference
The bars indicate the survey calls for
lines (A) & (B) calls for B
Lines of Boundary X
Scale 1" = 1000 yds.

See sketch in 8-211 in folder