

MF 6097

STATE OF TEXAS

COUNTY OF ARANSAS

OIL & GAS PROSPECT APPLICATION

SURVEYORS NO. 112.

 Field notes of a survey of ³⁸¹322⁹⁹/₁₀₀ acres, made for Mr. E. Harman of
 , Texas, by reason of and corresponding to said
 application No. 112 & made in accordance with & by virtue of Sections
 3 & 4 Chapter 83 Act approved March 16th 1917.

Situated on the waters of Aransas Bay about 1 1/4 miles south of the
 Court House at Rockport, the County site.

Beginning at a post at the waters edge opposite the S.E. corner of
 Block 444 of the Manning Addition to Rockport & from which a large
 live oak post about 10 inches in diameter bears N 34°46'E 95. varas &
 from which post the Water Tower on Harbor Island bears S 41 3/4 W
 Thence from said Place of Beginning

S55°13'30"E 475. varas to Flag "A"

N 34°46'30"E 733. varas to Flag "B" (from which hub No.25 bears
 N 61°44'15" W)

N 21°45'E 1863.7 varas Flag "C" (whence hub No. 11 bears N 58°53'W)

N 40°29'E 500. varas Flag "D"

N 8°23'W 268.3 Varas to --- Flag "E" (whence hub No.8 bears
 West 511.5 varas)

N 21°47'E 1153.1 varas Flag "F"

N 10°53'30"E 179.5 varas flag "G";-Thence West 475 varas to hub "O" an
 iron bolt set in a barrell of cement being the old and recognized N.E.
 corner of the T. T. Williamson Survey L.S.36 for the N. W. corner of
 this survey & from which the Court House spire bears N 57°27'W & the
 channel beacon bears N 89°49'E

Thence with the meanders of the shore

S 41°51'15" W 143 varas	Hub Stake 1
S 5°11'30" W 137 "	" " 2
S 24°44'30" E 78 "	" " 3
S 79°09'30" W 84.1 "	" " 4
S 19°22'30" W 150 "	" " 5
S 12°09' --W 175 "	" " 6
S 26°03'45" W 250 "	" " 7
S 21°14'45" W 408 "	" " 8

2

S 50°16' - E 95 varas Hub Stake 9
 S 19°15' - E 34 " " " 10
 S 40°29' - W 400 " " " 11
 S 25°11'30"W 188.2 " " " 12 a large cedar post 10" diameter
 S 20°36'30"W 95.3 " " " 13
 S 20°25'30"W 546.5 " " " 14
 S 11°09'30"W 125.6 " to ship yard North fence
 S 22°43' - W 217.5 " to ship yard South fence
 S 33°47'30"W 201.0 " to Hub Stake 23
 S 17°57'30"W 400.0 " to Hub stake 24
 S 25°02' - W 122.0 " to Hub stake 25
 S 34°46'30"W 583.8 " to Hub stake 26
 S ~~40°27'~~ ^{34°46'} - W ~~143.0~~ ^{95.0} " " " " 30 the Place of Beginning con-

taining $322 \frac{23}{100}$ acres. This mineral right survey makes no claim to such tracts as may have prior legal rights that may be included within the above described bounds.

Surveyed October 4th 5th & 6th 1919.

John Klaeser,
 James Sorenson,
 Chain carriers.

Fred Percival
 Fred Percival,
 Surveyor

I, Fred M. Percival, County Surveyor of Aransas County, Texas hereby certify that the foregoing survey was made by me upon the ground & that the foregoing plat & field notes are a true & correct description of the same,

Witness my hand this 13th day of October 1919.

Fred M. Percival
 County Surveyor

28

This is to Certify that the foregoing Oil & Gas Prospect Survey
No¹¹²..... Made for *E. Hermann* Applicant . 322.92 acres
and situated about^{1/4} Miles *South of Court House* ~~from~~ Rockport.

Was recorded by me in Aransas County Surveyors Record of Surveys
Book 1 page *62-63* *November 3rd*

Witness my hand this *14th* day of *November* 1919

.....*Fred Percival*.....

County Surveyor of Aransas County, Tex.

FIELD NOTES
OF
OIL and GAS PROSPECT
Application No 112
Kansas County -
E. Herrman
Date Oct 13th 1919, A.D.
BY
PERCIVAL & SON
CIVIL ENGINEERS AND SURVEYORS
ROCKPORT, TEXAS
Private File No. F-13
603 Mustang
Carter Bank

RECEIVED AS STATED
OCT 17 1919
GEO. W. BEAVER
Receiver

Received of Geo. W. Beaver
the sum of \$100.00
for the purchase of
the Mustang Prospect
in Kansas County
Texas
Geo. W. Beaver
Receiver

②
L 909.6097
8096

Field notes

Filed Oct. 17, 1919

J. T. Robinson
owner

Cancelled by
M. S. Kelly

APPROVED FOR THE REGISTRATION OF THIS PROSPECT
BY THE COMMISSIONER OF LANDS AND MINES
AT WASHINGTON, D. C.
THIS PROSPECT IS HEREBY REGISTERED
AS A PROSPECT FOR OIL AND GAS
ON OCTOBER 17, 1919
IN KANSAS COUNTY, TEXAS
SECTION 13, TOWNSHIP 33N, RANGE 11E
MERIDIAN 10W
PLAT 100, PAGE 100 OF THE
RECORDS OF THE COMMISSIONER OF LANDS AND MINES
AT WASHINGTON, D. C.

Blank check made below
for 381.70 and 2 for 181.70
L. S. V. C. V.

COUNTER # 13241

F3

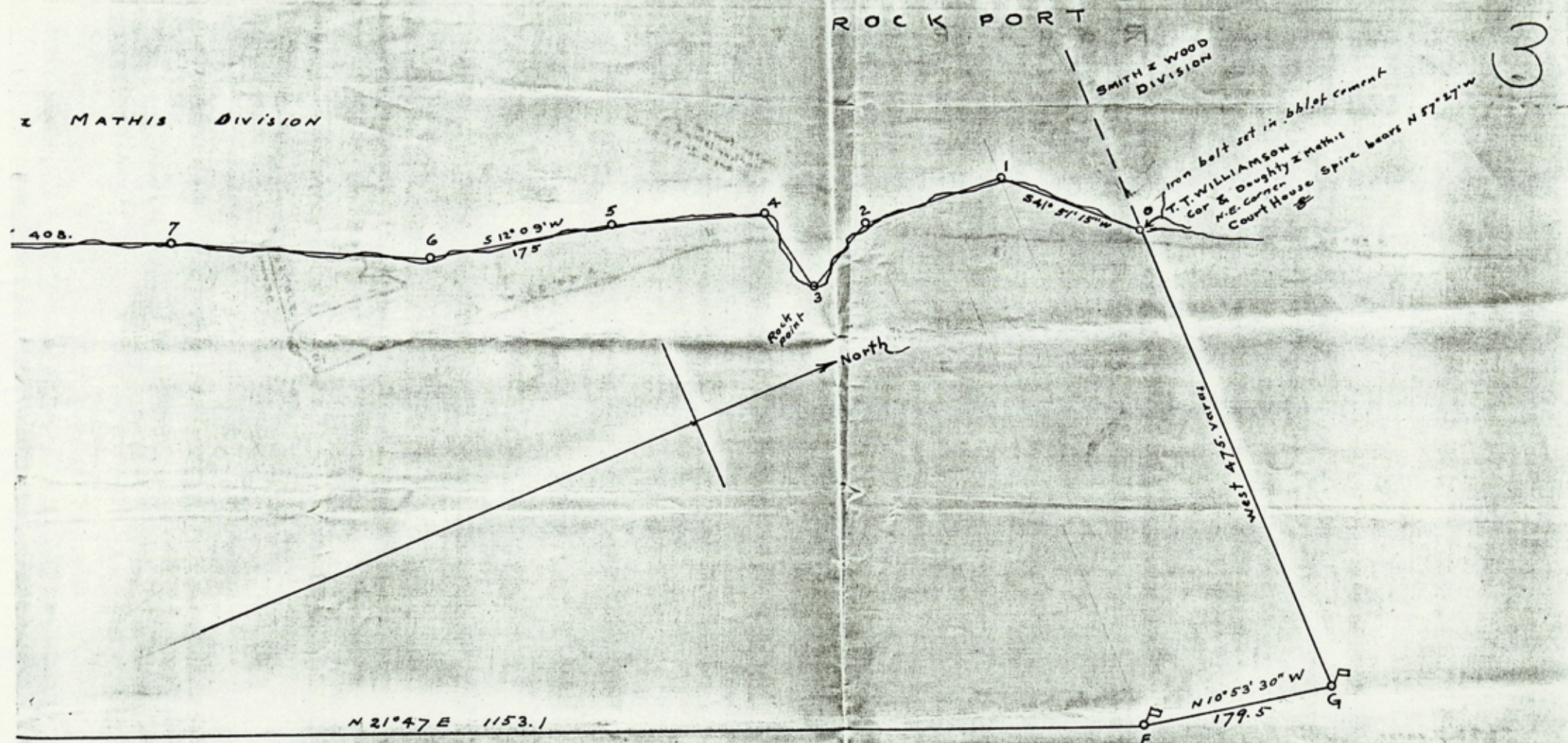

Map of the
OIL and GAS APPLICATION
 No 112
 ARANSAS COUNTY TEXAS

OCTOBER 1919
 Fred. M. Percival
 County Surveyor

Scale 100 varas
 = one inch

Surveyed & Drawn
 by
 PERCIVAL & SON
 ROCKPORT
 TEX.
 FILE NO K-20

R O C K P O R T

DOUGHTY & MATHIS

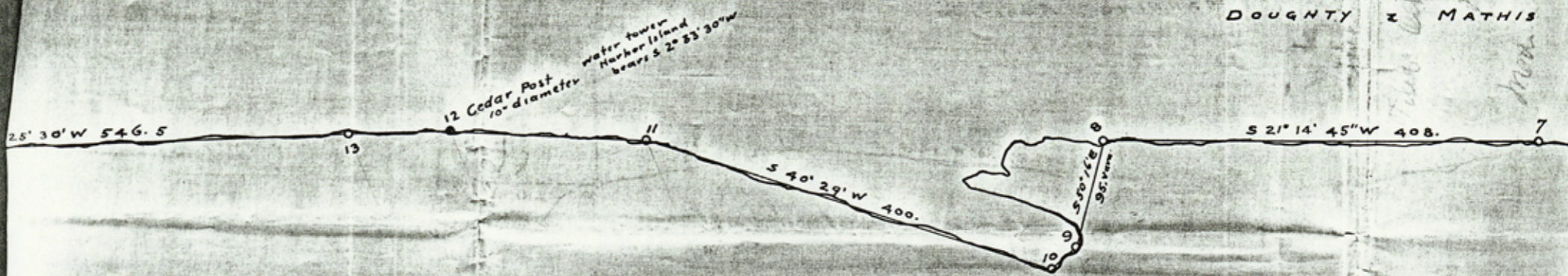

N S A S

C B A Y

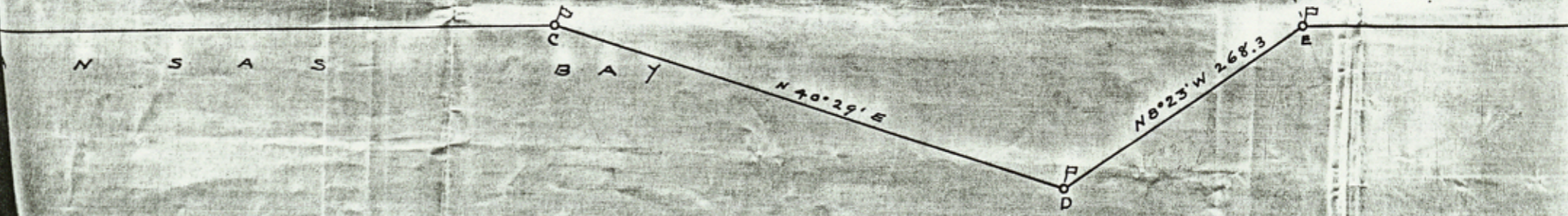

1896

Two Certificates
J. H. Mathis
Homb
Mathis

COUNTER # 13292

F4

ROCK POINT

DOUGHTY & MATHIS DIVISION

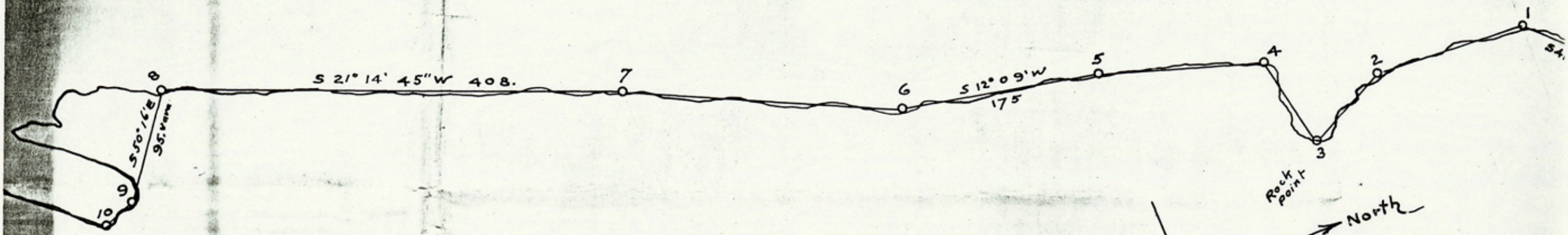

Rock Point

North

N 8° 23' W 268.3

West 511.5 Var. T

N 21° 47' E 1153.1

Map of the

DOUGHTY & MATHIS DIVISION

76000/5/16/24/1000

55

R O C K P O R T

D O U G H T Y I S L A N D

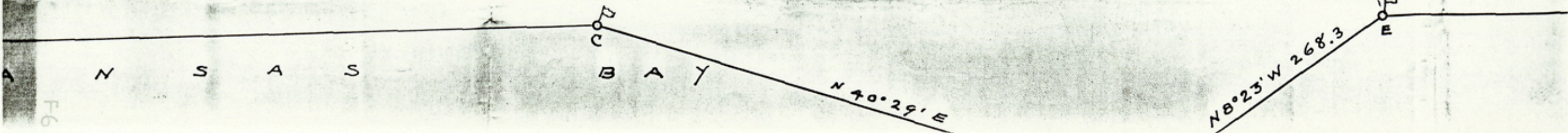
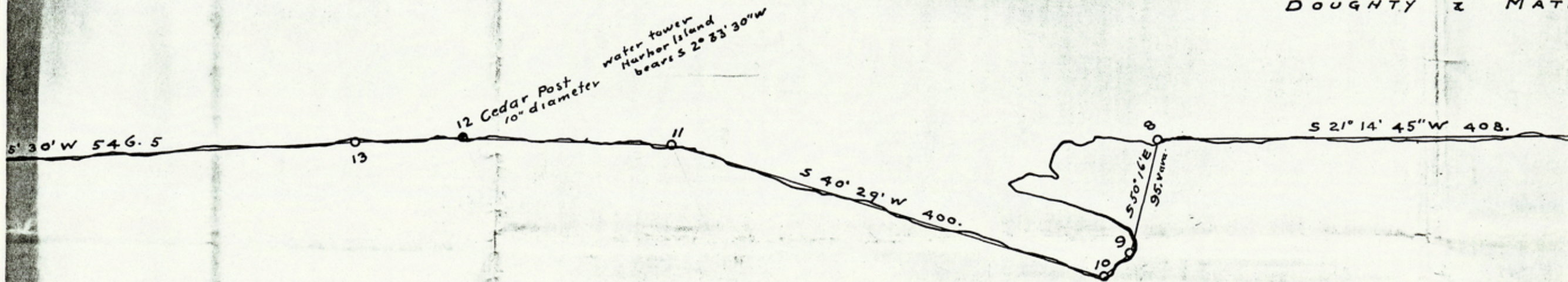

COAST & GEOD. SURV. 1829

F6

R O C K

ADDITION

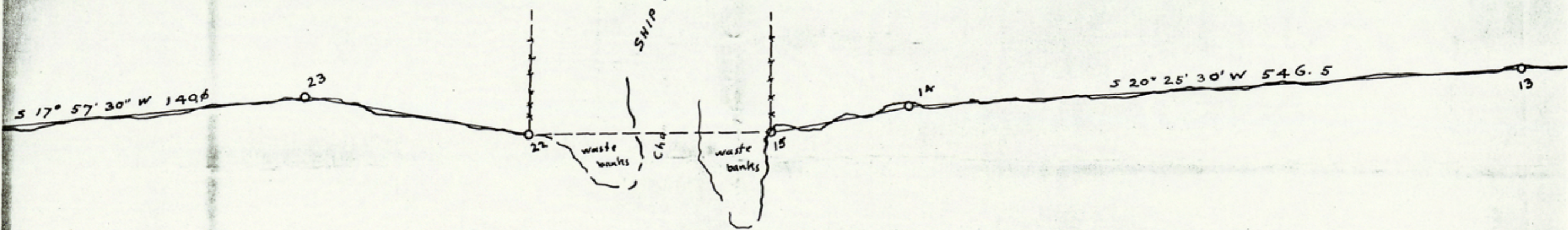

N 21° 45' E 1863.7 varas

A R A N S A S

COUNTING 13245

77

COUNTER 13246

COVE

S E cor. Mark
SW cor. This Survey

BLOCK
#44
Manning
Addition

Block
#43

534°46'W
95.

475. varas

N 55°13'30" W
475.555

534°46'30"W 583.5

MANNING ADDITION

S 17°57'30" W 140.6

25

24

23

N 34°46'30" E

N 61°4'15" E

Handwritten notes:
P.O. of ...
Manning Addition
...

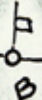

STATE of TEXAS
 County of Aransas *****
 OIL & GAS PROSPECT , APPLICATION ----- Surveyors No 113.
 Mr E Herrman - Applicant .

FIELD NOTES of a survey of ⁸⁶¹~~825~~ acres made for Mr E. Herrman ,
 of..... Texas. And in accordance with and by virtue of
 His application, surveyors number 113 and also,
 Sections 3 and 4 Chapter 83 Act approved March 16th 1917.

This survey is situated about 1 1/2 miles N 35°E from Rockport,
 the County Seat.

Beginning, at a stake marked "A" at the waters edge of Aransas
 Bay and from which the S.E. corner of the Terrance Crocoline Survey
 bears West 255.2 varas , and a 3 inch iron pipe post bears S 29° 17' E
 473.4 varas. And from this iron post the U.S. Channel beacon bears
 S 16° 19' 30" E and the flagstaff on the Fulton House bears N 27°-
 45' 45" W.

Thence , (from said stake "A") into the Waters of the Bay,
 East 475.0 varas stake "B" for the S.E. corner of this survey,

- Thence , N 13° 55' W 2,469.0 varas stake marked "C"
- N 10° 42' W 1667.0 varas stake marked "D"
- N 13° 38' E 17840.0 varas stake marked "E"
- N 38° 08' E 765.0 varas stake marked "F"
- N 64° 37' E 960.0 varas stake marked "G"
- N 21° 49' E 365.0 varas stake marked "I"
- N 21° 00' W 1260.0 varas stake marked "J"
- N 74° 58' W 764.8 varas stake marked "K" for the North

corner of this survey ,
 Thence, S 31° 05' W at 106.7 varas the N.E. corner of Oil and Gas
 Prospect Application No 123 in the name of John .H. Traylor,
 and thence with the east line of said survey same course and count,
 at 475.0 varas Hub stake No "O" on the Bay shore for the N.W corner
 of this survey and being the South corner of said survey No 123.
 and whence a 3 inch iron pipe post bears N 39° 36' 30" W 73.4 varas
 and from which post the spire of the Catholic Church at LaMar bears
 N 52° 49' 30" E.

Thence crossing a small marshy inlett S 39° 36' 30" E 470.0 varas
 to stake marked "W" Thence following the meanders of the Bayshore,

- N 31° 05' E 490.0 varas stake marked X
- S 38° 30' E 130.0 varas stake marked "Y"
- S 9° 14' E 642.6 varas stake marked "Z" being a 3 inch iron

pipe post.

- S 50° 18' E 182.5 varas Hub stake No 5
- S 24° 38' E 78.0 varas Hub stake No 6
- S 17° 26' W 78.0 varas Hub stake No 7
- S 67° 31' W 600.0 varas Hub stake No 8
- S 58° 05' W 300.0 varas Hub stake No 9
- S 50° 41' W 185.0 varas Hub stake No 10
- S 33° 19' W 200.0 varas Hub stake No 11
- S 39° 29' W 550.0 varas Hub stake No 12
- S 27° 36' 30" W 250.0 varas from whence a concrete post
 bears North. 63.15 varas.
- S 14° 51' W 485.0 varas Hub stake No 14
- S 10° 33' E 110.0 varas Hub stake No 15
- S 0° 13' W 565.0 varas Hub stake No 16
- S 11° 08' W 75.0m varas Hub stake No 17
- S 31° 53' W 219.0 varas Hub stake No 18
- S 21° 49' W 350.0 varas Hub stake No 19
- S 6° 42' W 680.0 varas Hub stake No 20
- S 5° 39' E 600.0 varas Hub stake No 21
- S 10° 05' E 400.0 varas Hub stake No 22
- S 14° 12' E 345.0 varas Hub stake No 23
- S 35° 12' E 76.0 varas Hub stake No 24
- S 7° 22' E 110.0 varas Hub stake No 25
- S 5° 58' W 50.0 varas Hub stake No 26
- S 18° 16' E 105.0 varas Hub stake No 27
- S 76° 03' E 50.0 varas Hub stake No 28
- S 2° 30' W 65.0 varas Hub stake No 29
- S 82° 49' E 22.0 varas Hub stake No 30
- S 7° 43' 30" W 57.0 varas Hub stake No 31
- S 7° 10' E 65.0 varas Hub stake No 32
- S 9° 31' W 113.0 varas Hub stake No 33
- S 62° 04' W 40.0 varas Hub stake No 34

2

S 60°35'30" W 150.0 varas to Hub stake No35

S 7°37'30" E 287.3 varas Hub stake No 36 the same being a concrete post set at the waters edge Whence engineers tack set in the old carved letter "S" on the Carper Survey Witness tree bears S 31°15'45" W 60.0 varas. and another concrete post bears N 11°56'00" W 415.5 varas and the flag staff on the Fuiton House bears N 63°55'15" W and the N.E. corner of the T.Crocoline Survey bears N 6°41'30" W 359.7 varas.

XX

Thence S 5°08' E 254.0 varas Hub stake No 37

S 16°12' E 150.0 varas Hub stake No38

S 24°25' E 220.0 varas Hub stake No39

S 28°59' E 270.0 vara Hub stake No40

* S 4°22' E 61.0 varas a concrete post at the ~~west~~ east side of the Rockport -Fulton Public road and the shallow ford crossing to Frondoleg's Island and from which post another concrete post on the west side of the Rockport-Fulton public road south of the causeway , bears S 36°57' 45" W

Thence , crossing said shallow inlet from Aransas Bay to Little Bay S57°47' E 82.7 varas Hub stake No 43

S35°56' E 47.3 varas, Stake marked "A" at the waters edge

and the place of Beginning, Containing .825³/₁₀ acres ~~XXXXXXXXXX~~

Surveyed October 2nd -6th 1919

Fred.M.Percival Surveyor

John Klaesser and James Sorenson chaincarriers.

I Fred.M.Percival , county surveyor of Aransas County Texas, do hereby certify that the foregoing survey was made by me upon the ground and that these field notes .plat and description are a true and correct record of same, Witness my hand this 10th day of October 1919

.....
Fred.M.Percival
county surveyor.

* S 4° 22' E 61. varas

2

Field Notes of

m. 4. 6524
8095

(7)

Witness my hand
this 17th day of
October 1919
at the County Seat
of Franklin County,
Missouri.
J. T. Robinson
County Clerk

Filed Oct. 17, 1919
J. T. Robinson
County Clerk

Med. Selby
C. C. Selby

don't close } made to close with
Lat. 25.9 v. } 800.9 acres
Dep. 22.2 v. } 11-G-19

RECEIVED AS STATED
\$100.00
OCT 17 1919
GEO. W. BEAVER
Receiver

FIELD NOTES

OF
OIL & GAS PROSPECT

No 113

Franklin County, Mo.
D. C. Selby
PERCIVAL & SON
Geologists and Engineers
St. Louis, Mo.

COUNTER # 13219

2

This is to Certify that the foregoing Oil & Gas Prospect Survey
No Made for *E. Weimann* Applicant . *825 3/10 acres*
and situated about Miles *North* from Rockport.

Was recorded by me in Aransas County Surveyors Record of Surveys
Book 1 page *64-5-677* November 3rd 1919

Witness my hand this *14th* day of *November* 1919

Fred W. Percival
.....

County Surveyor of Aransas County, Tex.

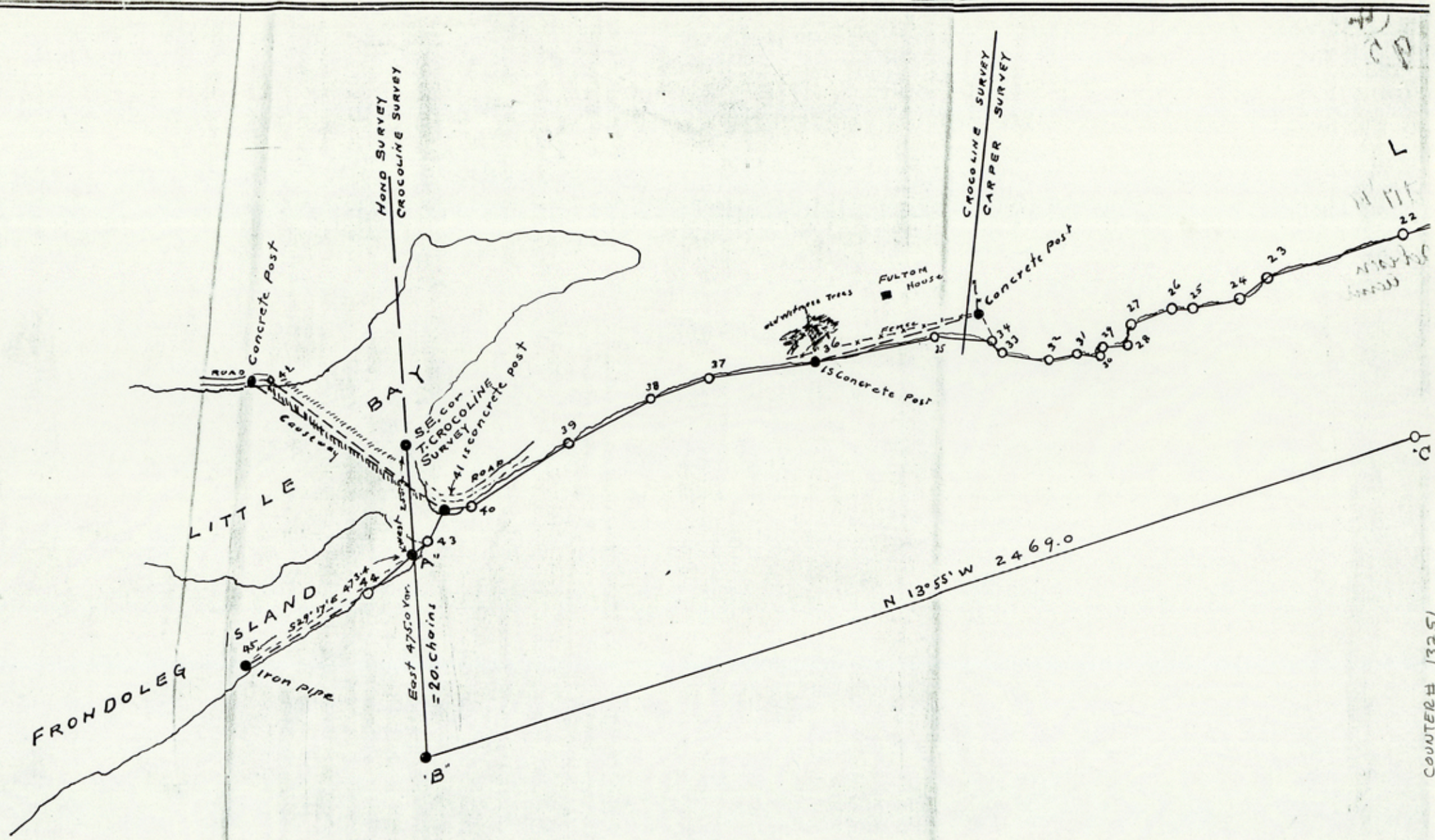

PERCIVAL & SON
 Engrs & Surveyors
 Rockport Tex

COUNTER # 13251

CP 33 H. S. J. & M.

V E
L

OAK

Meridian → N

N I N S U L A

Survey No 113
"E. Herrman"

475. varas
= 20 ch

N 1° 42' W 1667.

N 13° 38' E 1740.

A R A N S A S B A Y

Map of Oil & Gas
Survey No 113
ARANSAS COUNTY
- TEXAS -

Scale 300. varas = One inch.
Albert L. ...
County Surveyor

Post

COUNTER # 13252

64

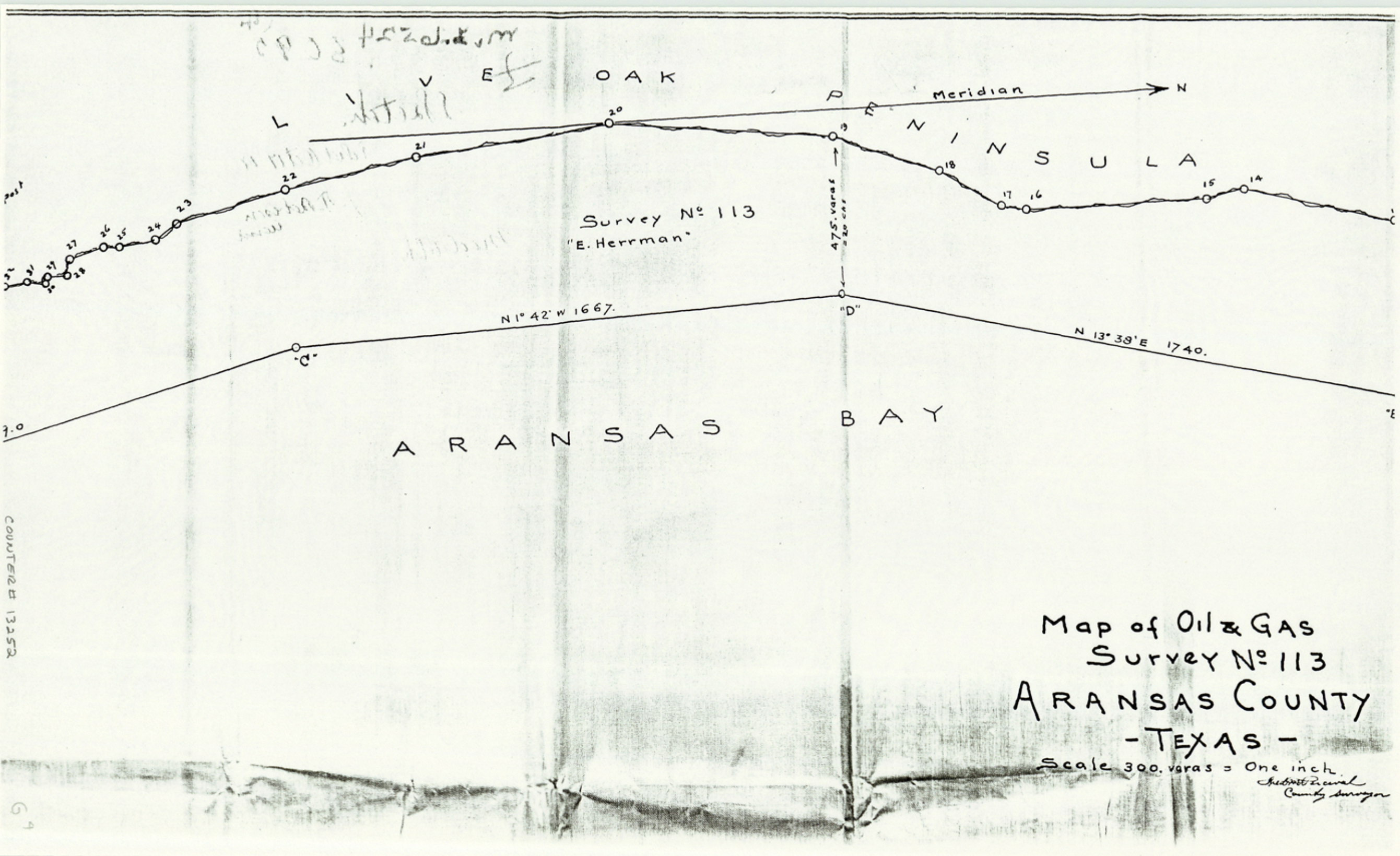

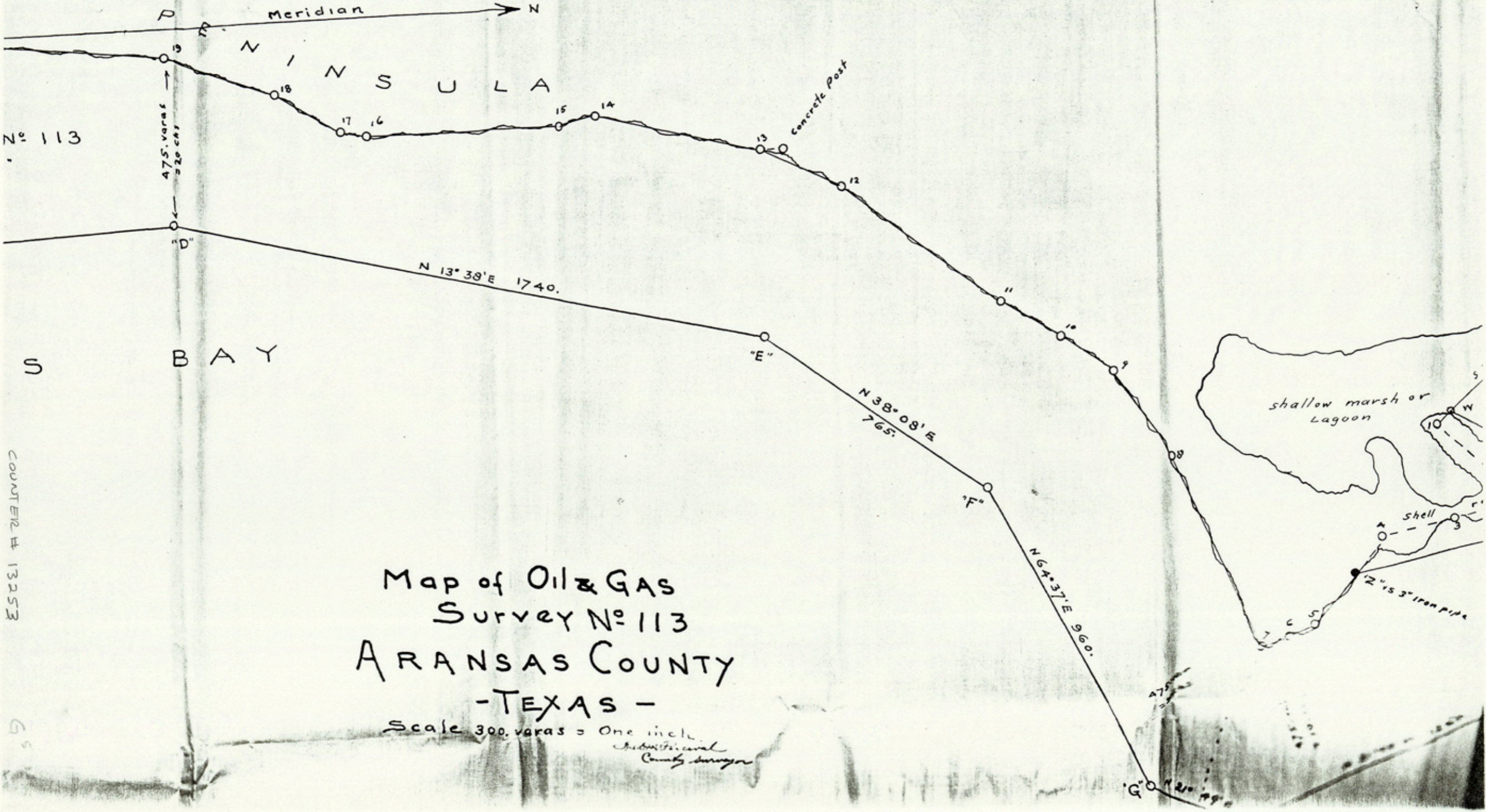

No. 113

COUNTER # 13253

G.S.

Map of Oil & Gas
 Survey No. 113
 ARANSAS COUNTY
 - TEXAS -

Scale 300 varas = One inch.
Aransas County Surveyor

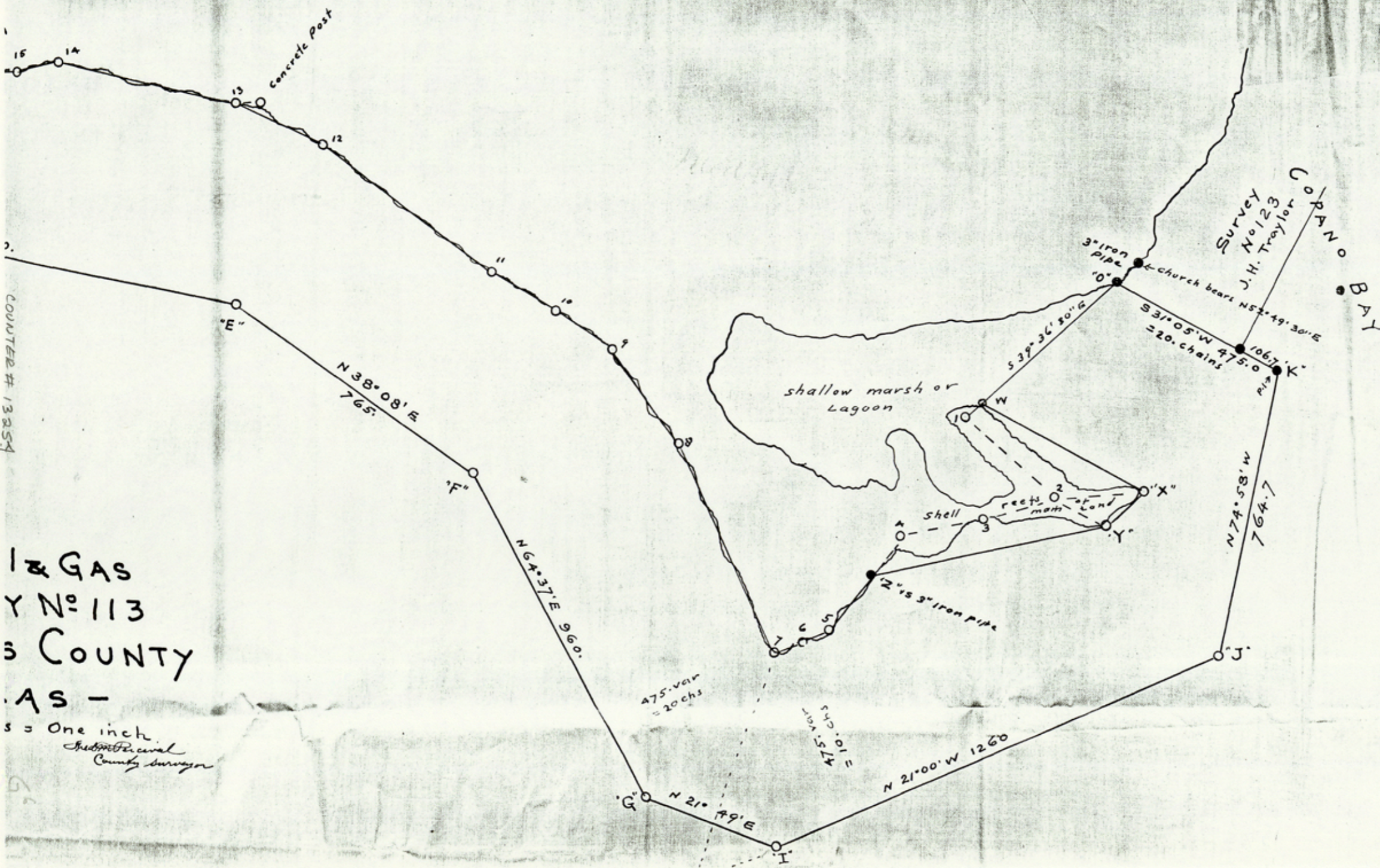

COUNT # 13254

1 & GAS
Y N° 113
S COUNTY

AS -
s = One inch.
J. H. Traylor
County Surveyor

Survey
No 123
J. H. Traylor
COPANO BAY

shallow marsh or
Lagoon

Shell
reefs
marsh

church bear

3" Iron
Pipe

2" x 3" Iron pipe

475. var
= 20 chs

475. var
= 10 chs

53° 36' 50" E
320. chains

N 74° 58' W
764.7

N 38° 08' E
765

N 64° 37' E
960.

N 21° 49' E

N 21° 00' W
1260

1067.7
Riv

N 52° 49' 30" E

10

10

2

3

4

5

6

7

8

9

11

12

13

14

15

"E"

"F"

"G"

"I"

"J"

"X"

"Y"

"W"

Concrete Post

STATE OF TEXAS
County of Aransas

OIL & GAS PROSPECT APPLICATION.*-----Surveyor's Number 113.

E. Hermann ----- Applicant.

*****-----*****

FIELD NOTES , of a Survey of ^{636.} 620.55 acres of land made for Mr E. Hermann of 603 Mesquite Street, Corpus Christi, Texas. And in accordance with and by virtue of His application , Surveyor's Number 113. and also Sections 3 and 4 Chapter 83 Act approved March 16th 1917.

This survey is situated about 1½ Miles N 35°E from Rockport, the County seat.

Beginning at a stake marked "A" at the waters edge of Aransas Bay and from which the S.E. corner of the Terrance Crocoline Survey bears West 255.2 varas and a 3inch iron pipe post bears S 29°17'E 473.4 vars And from this iron pipe post the U.S. Channel beacon bears S 16°19' 30" E and the flagstaff on the Fulton House bears N 27°45'45" W.

Thenec, (from said stake marked "A") into the waters of the Bay, East 475.0 varas to stake marked "B" for the S.E. Corner of this Survey Thence , N13°55' W 2,469.0 varas to stake marked "C"

"	N 1°42' W	1667.0 varas	"	"	"	D
"	N 13°38' E	1740.0	"	"	"	E
"	N 38°08' E	765.0	"	"	"	F
"	N 64°37' E	960.0	"	"	"	G
"	N 21°49' E	365.0	"	"	"	I
"	N 21°00' W	1260.0	"	"	"	J
"	N 74°58' W	764.8	"	"	"	K for the North corner

of this survey.

Thence , S 31°05' W at 106.7 varas the N.E. corner of Oil & Gas Prospect Application Surveyor's Number 123. in the name of John.H. Traylor. and thence with the east line of said survey , same course and count at 475.0 varas Hub stake No Oon the Bay shore for the N.W. corner of this survey and being the south corner of said survey No 123 and whence ~~xx~~ a 3 inch iron pipe post bears N 39°36'30" W 73,4 varas and from which post the spire of the Catholic Church at La Mar bears N 52°49'30" E.

Thence crossing ~~xxxxxxxxxxxxxxxx~~ a small marshy inlett . S 39°36'30" E 470.0 varas to stake marked "W" Thence following the meanders of the Bay shore

N 31°05' E	490.0 varas	stake marked X	
S 38°30' E	130.0	"	Y
S 9°14' E	642.6	"	Z bein a 3 inch iron pipe post.
S 50°18' E	182.5	"	Number 5
S 24°38' E	78.0	"	6
S 17°26' W	78.0	"	7
S 67°31' W	600.0	"	8
S 58°05' W	300.0	"	9
S 50°41' W	185.0	"	10
S 33°19' W	200.0	"	11
S 39°29' W	550.0	"	12
S 27°36'30" W	250.0 varas	hub stake No 13	from whence a concrete post bears North 63.15 varas
S 14°51' W	485.0 varas	Hub stake No 14	
S 10°33' E	110.0 varas	"	15
S 0°13' W	565.0	"	16
S 11°08' W	75.0	"	17
S 31°53' W	219.0	"	18
S 21°49' W	350.0	"	19
S 6°42' W	680.0	"	20
S 5°39' E	600.0	"	21
S 10°05' E	400.0	"	22
S 14°12' E	345.0	"	23

5

STATE OF TEXAS
County of Aransas

OIL & GAS PROSPECT APPLICATION. *-----Surveyor's Number 113.

E.Hermann ----- Applicant.

*****-----*****

836.

FIELD NOTES , of a Survey of ~~820.55~~ acres of land made for Mr E.Hermann of 603 Mesquite Street, Corpus Christi, Texas. And in accordance with and by virtue of His application , Surveyor's Number 113. and also Sections 3 and 4 Chapter 83 Act approved March 16th 1917.

This survey is situated about 1 1/2 Miles N 35°E from Rockport, the County seat.

Beginning at a stake marked "A" at the waters edge of Aransas Bay and from which the S.E. corner of the Terrance Crocoline Survey bears West 255.8 varas and a 3inch iron pipe post bears S 29°17'E 473.4 vars And from this iron pipe post the U.S.Channel beacon bears S 16°19' 30" E and the flagstaff on the Fulton House bears N 27°45'45" W.

Thence, (from said stake marked "A") into the waters of the Bay, East 475.0 varas to stake marked "B" for the S.E. Corner of this Survey Thence, N 55°55' W 2,469.0 varas to stake marked "C"

- S 1°42' W 1667.0 varas " " " D
- S 13°38' E 1740.0 " " " E
- S 33°08' E 765.0 " " " F
- S 44°37' E 960.0 " " " G
- S 1°49' E 365.0 " " " I
- S 21°00' W 1260.0 " " " J
- N 74°58' W 764.8 " " " K for the North corner

Thence survey.

S 31°05' W at 106.7 varas the N.E. corner of Oil & Gas Application Surveyor's Number 123. in the name of John.H.

and thence with the east line of said survey , same course at 475.0 varas Hub stake No 00n the Bay shore for the corner of this survey and being the south corner of said survey thence xx a 3 inch iron pipe post bears N 39°36'30" W and from which post the spire of the Catholic Church at bears N 52°49'30" E.

passing ~~thence~~ a small marshy inlett . S 39°36'30"E to stake marked "W" Thence following the meanders of

- 100.0 varas stake marked X
- 100.0 " " " Y
- 102.6 " " " Z bein a 3 inch iron pipe post.
- 102.5 " " Number 5
- 100.0 " " " 6
- 100.0 " " " 7
- 100.0 " " " 8
- 100.0 " " " 9
- 100.0 " " " 10
- 100.0 " " " 11
- 100.0 " " " 12
- 100.0 varas hub stake No 13 from whence a concrete post
- 100.15 varas
- 100.0 varas Hub stake No 14
- 100.0 varas " " " 15
- 100.0 " " " " 16
- 100.0 " " " " 17
- 100.0 " " " " 18
- 100.0 " " " " 19
- 100.0 " " " " 20
- 100.0 " " " " 21
- 100.0 " " " " 22
- 100.0 " " " " 23

S 35°12' 00"E 76.0 varas to hub stake No 24
 S 7°22' 00"E 110.0 " " " " " 25
 S 5°58' 00" W 50.0 " " " " " 26
 S 18°16' 00" E 105.0 " " " " " 27
 S 76°03' 00" E 50.0 " " " " " 28
 S 2°30' 00" W 65.0 " " " " " 29
 S 82°49' 00" E 22.0 " " " " " 30
 S 7°43' 30" W 57.0 " " " " " 31
 S 7°10' 00" E 65.0 " " " " " 32
 S 9°31' 00" W 113.0 " " " " " 33
 S 62°04' 00" W 40.0 " " " " " 34

~~Sxxx~~

S 6°35' 30" W 150.0 " " " " " 35
 S 7°37' 30" E 287.3 " " " " " 36 the same being a concrete post set at the waters edge Whence Engineer's tack set in the old carved letter "S" on the Carper Witness Tree bears S 31°15'45" W 60.0 varas and another concrete post bears N 11°56'00" W 415.5 varas and the Flagstaff on the Fulton House bears N 63°55'15" W and the N.E. corner of the T.Crocoline Survey bears N 6°41' 30" W 359.7 varas

Thence
 S 5°08' E 254.0 varas to hub stake No 37
 S 16°12' E 150.0 " " " " " 38
 S 24°25' E 220.0 " " " " " 39
 S 28°59' E 270.0 " " " " " 40

S 4°22' E 61.0 " " a concrete post at the east side of the Rockport-Fulton publick road and the shallow ford crossing to Frondoleg's Island and from which post another concrete post on the West side of the Rockport-Fulton Publick road south of the causeway bears S 36°57' 45" W.

Thenec crossing said shallow inlett from Aransas Bay to Little Bay
 S 57°47' E 82.7 varas to Hub stake No 43
 S 35°56' E 47.3 " " stake marked "A" at the waters edge and Place of beginning Containing eighthundred and twenty and fifty five one hundredth acres (820/55) acres ~~xxx~~
 Surveyed, October 2nd -6th 1919.

Fred.M.Percival Surveyor
 John Klaeser & James Sorenson chain carriers.
 I Fred.M.Percival county surveyor of Aransas County Texas do hereby certify that the foregoing survey was made by me upon the ground and according to law, and that the marks and monuments natural and artificial and these field notes and plat are a true and correct record of same.
 Witness my hand this 10th day of October 1919

.....
Fred M Percival
 county surveyor of
 Aransas County.

Recorded in Volume 1 pages 64-5-6-&7
 Aransas County Record of Surveys.
 November 3rd 1919

.....
 This is to certify that the foregoing instrument is a corrected copy of the filed notes of this same tract as previously sent in to the General Land office by me, and that this correction has been made upon my Records in this office and is authority for like corrections or replacement of said notes previously sent by me to the Land Office

.....
Fred M Percival

[Faint, illegible text at the top of the page]

[Faint, illegible text in the middle of the page]

M. F. 6524
M.A. 8095

Corrected Field Notes

J. T. Ralston
Commissioner

Filed November 29, 1919.
Carl F. Blucher

Recorded by *[Signature]*
13-3-5-4 assigned to Blucher of Survey
1919

[Faint, illegible text in the lower middle section]

(5)

[Large block of very faint, illegible text, likely a ledger or list of entries]

1

2

5

Duplicate

STATE OF TEXAS
County of Aransas

OIL & GAS PROSPECT APPLICATION? *-----Surveyor's Number 113.

E. Hermann ----- Applicant.

*****-----*****

FIELD NOTES , of a ^{836.65} survey of ~~836.35~~ acres of land made for Mr E. Hermann of 603 Mesquite Street, Corpus Christi, Texas. And in accordance with and by virtue of his application, Surveyor's Number 113, and also sections 3 and 4 Chapter 33 Act approved March 16th 1917.

This survey is situated about 1 1/2 Miles N 35°E from Rockport, the County seat.

Beginning at a stake marked "A" at the waters edge of Aransas Bay and from which the S.E. corner of the Terrance Crocoline Survey bears West 255.2 varas and a 3inch iron pipe post bears S 29°17'E 473.4 vars And from this iron pipe post the U.S. Channel beacon bears S 16°19' 30" E and the flagstaff on the Fulton House bears N 27°45'45" W.

Thence, (from said stake marked "A") into the waters of the Bay, East 475.0 varas to stake marked "B" for the S.E. Corner of this Survey

Thence, N13°55'W 2,469.0 varas to stake marked "C"
" N 1°42' W 1667.0 varas " " " D
" N 13°38'E 1740.0 " " " E-
" N 38°08' E 765.0 " " " F-
" N 64°37' E 960.0 " " " G-
" N 21°49' E 365.0 " " " I-
" N 21°00' W 1260.0 " " " J-
" N 75°16' W 578.3 " " " K for the North corner

of this survey. Thence, S 31°05' W at 106.7 varas the N.E. corner of Oil & Gas Prospect Application Surveyor's Number 123. in the name of John.H. Traylor. and thence with the east line of said survey, same course and count at 475.0 varas Hub stake No 0 on the Bay shore for the N.E. corner of this survey and being the south corner of said survey No 123 and whence ~~xx~~ a 3 inch iron pipe post bears N 39°36'30" W 73.4 varas and from which post the spire of the Catholic Church at La Mar bears N 52°49'30" E.

Thence crossing ~~xxxxxxxxxxxxxxxx~~ a small marshy inlett S 39°36'30"E 470.0 varas to stake marked "W" Thence following the meanders of the Bay shore

X
N 31°05' E 490.0 varas stake marked X
S 33°30' E 130.0 " " " Y
S 9°14' E 642.6 " " " Z bein a 3 inch iron pipe post.
S 50°18' E 182.5 " " " Number 5
S 24°38' E 78.0 " " " 6
S 17°26' W 78.0 " " " 7
S 67°31' W 600.0 " " " 8
S 53°05' W 300.0 " " " 9
S 50°41' W 185.0 " " " 10
S 33°19' W 200.0 " " " 11
S 39°29' W 550.0 " " " 12
S 27°36'30" W 250.0 varas hub stake No 13 from whence a concrete post bears North 63.15 varas
S 14°51' W 485.0 varas Hub stake No 14
S 10°33' E 110.0 varas " " " 15
S 0°13' W 565.0 " " " 16
S 11°08' W 75.0 " " " 17
S 31°53' W 219.0 " " " 18
S 21°49' W 350.0 " " " 19
S 6°42' W 680.0 " " " 20
S 5°39' E 600.0 " " " 21
S 10°05' E 400.0 " " " 22
S 14°12' E 345.0 " " " 23

S 35°12' 00"E	76.0	varas	to	hub	stake	No	24
S 7°22' 00"E	110.0	"	"	"	"	"	25
S 5°58' 00"W	50.0	"	"	"	"	"	26
S 18°16' 00"E	105.0	"	"	"	"	"	27
S 76°03' 00"E	50.0	"	"	"	"	"	28
S 2°30' 00"W	65.0	"	"	"	"	"	29
S 32°49' 00"E	22.0	"	"	"	"	"	30
S 7°43' 30"W	57.0	"	"	"	"	"	31
S 7°10' 00"E	65.0	"	"	"	"	"	32
S 9°31' 00"W	113.0	"	"	"	"	"	33
E 62°04' 00"W	40.0	"	"	"	"	"	34

~~Sxxx~~

S 6°35' 30"W	150.0	"	"	"	"	"	35
S 7°37' 30"E	237.3	"	"	"	"	"	36

the same being a concrete post set at the waters edge Whence Engineer's tack set in the old carved letter "S" on the Carper Witness Tree bears S 31°15'45" W 60.0 varas and another concrete post bears N 11°56'00" W 415.5 varas and the Flagstaff on the Fulton House bears N 63°55'15" W and the N.E. corner of the T. Crocoline Survey bears N 6°41' 30" W 359.7 varas

Thence	S 5°08' E	254.0	varas	to	hub	stake	No	37
	S 16°12' E	150.0	"	"	"	"	"	38
	S 24°25' E	220.0	"	"	"	"	"	39
	S 28°59' E	270.0	"	"	"	"	"	40
	S 4°22' E	61.0	"	"	"	"	"	41

a concrete post at the east side of the Rockport-Fulton publick road and the shallow ford crossing to Frondoleg's island and from which post another concrete post on the West side of the Rockport-Fulton Publick road south of the causeway bears S 36°57' 45" W.

Thence crossing said shallow inlett from Aransas Bay to Little Bay S 57°47' E 32.7 varas to Hub stake No 43 S 35°56' E 47.3 " " stake marked "A" at the waters edge and Place of beginning Containing eighthundred and twenty and fifty five one hundredth acres (836.55) acres ~~xxxx~~ Surveyed , October 2nd -6th 1919.

Fred.M.Percival Surveyor

John Klaeser & James Sorenson chain carriers.

I Fred.M.Percival county surveyor of Aransas County Texas do hereby certify that the foregoing survey was made by me upon the ground and according to law , and that the marks and monuments natural and artificial and these field notes and plat are a true and correct record of same. Witness my hand this 10th day of October 1919

.....*Fred M Percival*.....
county surveyor of
Aransas County.

Recorded in Volume 1 pages 64-5-6-87
Aransas County Record of Surveys
November 3rd 1919

.....*Fred M Percival*.....

This is to certify that the foregoing instrument is a corrected copy of the filed notes of this same tract as previously sent in to the General Land office by me , and that this correction has been made upon my Records in this office and is authority for like corrections or replacement of said notes previously sent by me to the Land Office

.....*Fred M Percival*.....

6

(6)

M. 3. 6524

MA 8095

Corrected Field Notes

J. Robison
Commissioner

Filed December 20, 1919

Carl F. Blucher

Correct an Mineral Map of
Kansas County

12-20-19

Blucher

C/fe for 835.77 A
12-17-19

COUNTER # 13261

G¹²

M. E. W. J. M.
M. A. 8002

Consolidated Bill Mts.

...

...

...

...

...

M. E. W. J. M.
M. A. 8002

File No. 30-2
Aransas County
Copies of FN & Sk. fr. MF-6524, Aransas Bay
Filed June 20 19 83
GARRY MAURO, Com'r
By Douglas J. Howard

COUNTER # 13242

MF 7115

STATE of TEXAS

County of Aransas

OIL & GAS PROSPECT APPLICATION -----Surveyor's Number 137

Applicant - Frank Sweet-*

FIELD NOTES, of a survey of 225.03 acres made for Mr Frank Sweet of Rockport, Texas. by reason of and corresponding to said application No. 137. And made in accordance with and by virtue of Sections 3 and 4 Act approved March 16th 1917.

Situated on the waters of Aransas Bay about 4 miles north from Rockport, the County Seat.

Beginning at a post marked "B" the South east corner of a survey made for Mr E.Herrman, the same being Surveyor's number 113. and from which the S.E. Corner of the Terrance Crocoline survey bears West 730,2 varas. Thence;-with the eastern boundary lines of said survey No 113, in the name of E.Herrman.

N13°55' W 2469.0 varas for a corner

N 1°42' W 1667.0 varas for a corner

N 13° 38' E 1740.0 varas for a corner

N 38° 08' E 765.0 varas for a corner

N 64°37' E 960,0 varas for a corner

N 21°49' E 365.0 varas for a corner

N 21°00' W 1260.0 varas for a corner

N 74°58' W 764.8 varas for a corner

The North corner of said survey No 113 and a corner of this survey Thence N13°W 650.4 varas to an iron stake or post the N.W. corner of T.A.Bunker's Oyster claim(now lapsed)on the Klondyke reef for the North Corner of this survey

Thence S 56°34'30" E 1328.0 varas Flag '8

S 21°00' E 1350,0 varas Flag 7

S 21°49' W 560,0 varas Flag 6

S 64°37' W 990,0 varas Flag 5

S 38°08' W 675.0 varas Flag 4

S 13°38' W 1630.0 varas Flag 3

S 1°42' E 1667.0 varas Flag 2

S 13°55' E 2469.0 varas Flag 1 the S.E. corner of the

Survey .

Thence West 237.6 varas to the Place of Beginning, Containing 225.03 acres of land .

2

Surveyed October 2nd 6th and 14th 1919

Fred.M.Percival Surveyor

John Klaeser and Jas Sorenson chaincarriers.

I Fred. M Percival County surveyor of Aransas County Texas.

hereby certify that the foregoing survey was made by me upon the ground and that these field notes and plat are a true and correct representation of the same.

Witness my hand this 15th day of October 1919

Fred M Percival
.....
county surveyor

m. 3.7.115

(2)

MIN. APPL. NO. _____

Field notes

Filed, Oct. 21, 1919

J. T. Robinson
lessee

mod. lch.

no. end of record

Exposure area

to road.

B

12-2-19

Cancelled by _____

c/ for 448.3 acres.
11-14-19.

FIELD NOTES

OF
OIL & GAS PROSPECT

Application No 137

F. Sweet Applicant

Date Oct 15th 1919, A. D.

BY

PERCIVAL & SON

CIVIL ENGINEERS AND SURVEYORS
ROCKPORT, TEXAS

Private File No. F-14

RECEIVED AS STATED

\$ 1.00

OCT 20 1919

GEO. W. BEAVER
Receiver,

COUNTER # 13265

43

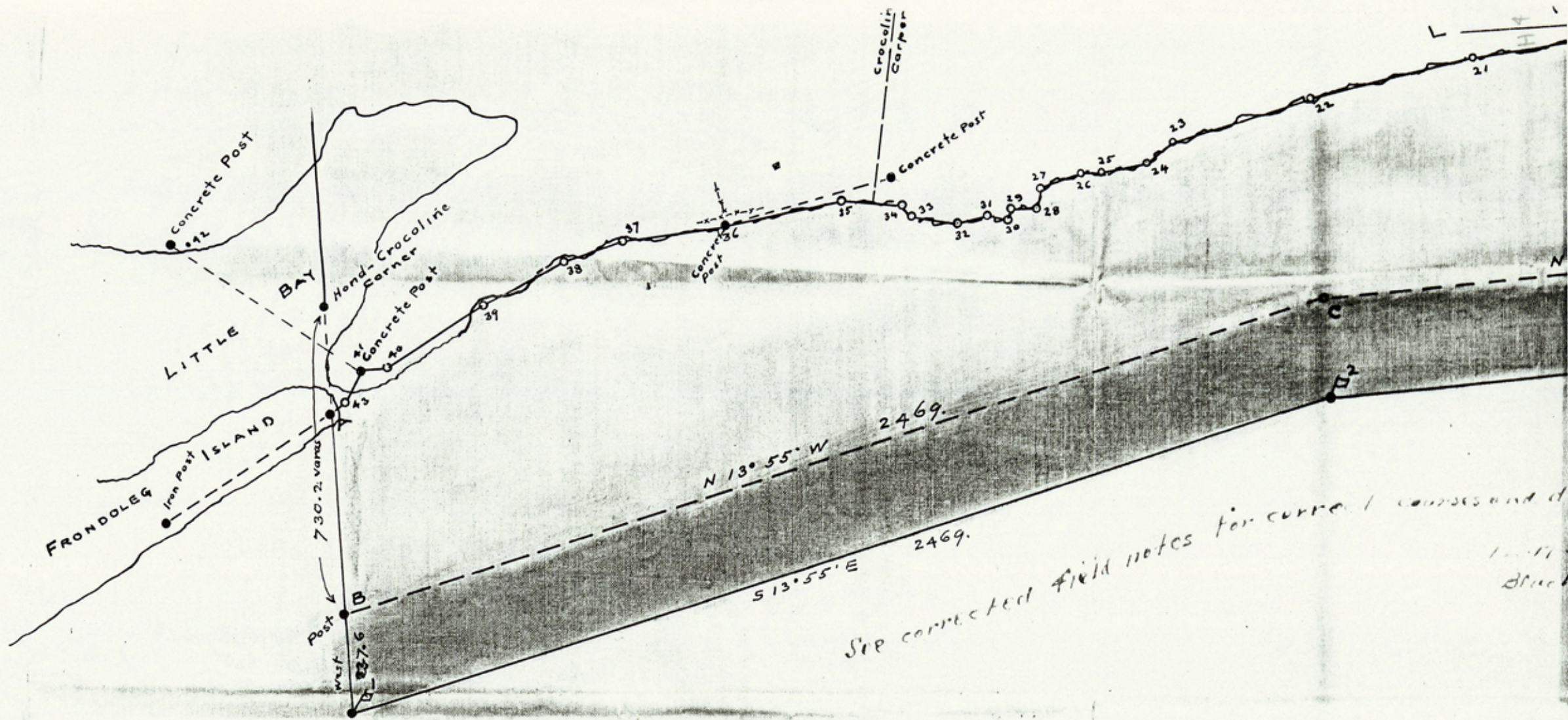

COUNTER # 13266

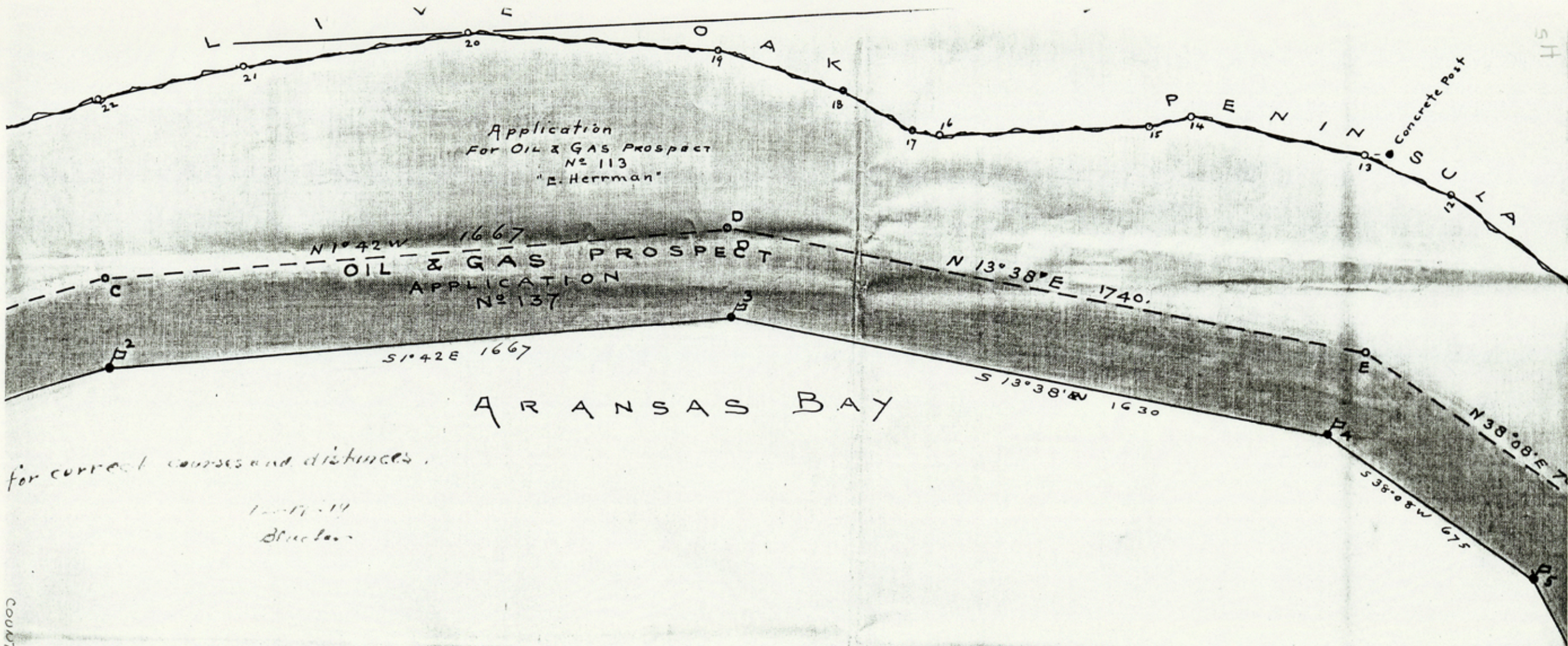

for correct courses and distances.
1-11-11
Bluck

MAP
of
OIL & GAS
Survey No 137
and
Survey No 113
ARANSAS COUNTY, Tex.

Scale 300 varas to one Inch
Theophil Peruvial
County Surveyor

COUNTER # 13267

Concrete Post
C L A
13
12
11
10
9
8
7
6
5
4
3
2
1

2117.F.M.
Handwritten notes

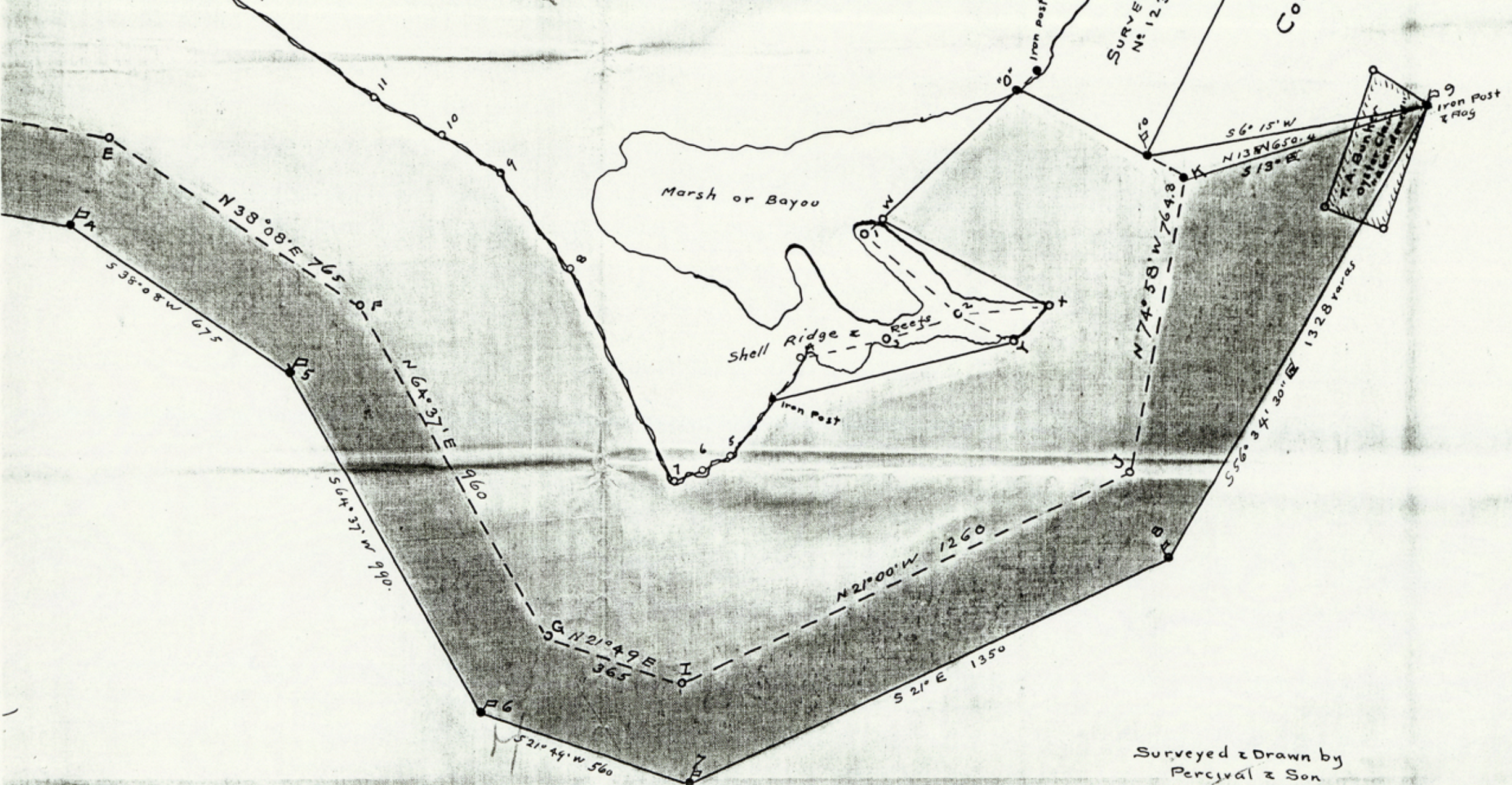

Surveyed & Drawn by
Percival & Son

416
COUNTER # 13268

STATE of TEXAS

County of Aransas**

OIL & GAS PROSPECT APPLICATION ----- Surveyor's No 137

Applicant --- Frank, Sweet

FIELD NOTES of a Survey of 277.58 acres made for Mr Frank Sweet of Rockport, Texas. by reason of and corresponding to said application No 137. And made in accordance with and by virtue of Sections 3 & 4 Act approved March 16th 1917.

Situating on the waters of Aransas Bay about 4 miles north of Rockport the County Site

Beginning at a post marked "B" the southeast corner of a survey made for Mr E.Hermann , the same being Surveyor's No 113 and from which the S.E. Corner of the Terrance Crocoline survey bears West 730.2 varas.

Thence with the eastern boundary lines of said survey No 113, in the name of E.Herman.

N 13°55' W	2469.0	varas for a corner
N 1°42' W	1667.0	" " "
N 13°38' E	1740.0	" " "
N 38°08' E	765.0	" " "
N 64°37' E	960.0	" " "
N 21°49' E	365.0	" " "
N 21°00' W	1260.0	" " "
N 75°16' W	678.3	" " "

The north corner of said survey No 113 and a corner of this survey Thence

N 13° W 650.4 varas to an iron pipe stake or post the N.W corner of T.A.Bunker's Oyster claim "now lapsed" on Klondyke reef for the North corner of this survey

Thence

S 51°51' E	1183.4	varas to flag "8"
S 21°00' E	1320.0	" " " 12
S 21°49' W	490.0	" " " 6
S 64°37' W	970.0	" " " 5
S 38°08' W	710.0	" " " 4
S 13° 38' W	1680.0	" " " 3
S 1°42' E	1667.0	" " " 2
S 13°55' E	2469.0	" " " 1 the S.E. corner of this survey

Thence WEST 142.6 varas to the place of beginning and containing two hundred and seventy seven and fifty eight one hundredth acres (277.58) of land

Surveyed October 2nd to 14th 1919 Fred.M.Percival Surveyor

John Klaeser and Jas Sorenson , chaincarriers.

I Fred.M.Percival , County surveyor of Aransas County Texas. do hereby certify that the foregoing survey was made by me upon the ground and that these field notes and plat are a true and correct representation of the same. Witness my hand this 15th day of October 1919.

.....*Fred.M.Percival*.....

county surveyor

Recorded in the Aransas County Surveyor's Records of Field Notes

Volume 1 pages 79 and 80

Recorded December 3rd 1919

.....*Fred.M.Percival*.....

county surveyor.

MA 8385

Vertical handwritten notes and markings on the left side of the page, including numbers and symbols.

5

M. W. 7115
MA 8392

(5)

Corrected Field Notes.

J. Robinson
Commissioner

Filed December 17th, 1919
Carl F. Blucher

Correct according to
map of: Acadras County

12-17-19
C. F. Blucher

[Handwritten signature]

Surveyor

County Surveyor

C/c 12-16-19
T.A.

C/c 12-16-19

reproduction of the same. Address in hand this 17th day of October
County Surveyor of Adams County Texas. Co

COUNTER # 13271

H

Sk. File No. 30-3

Aransas County
Copies of FN & Sk. fr. MF-7115, Aransas Bay

Filed June 20 19 83

GARRY MAURO, Com'r

By Douglas J. Howard

COUNTER # 13272

Sk. File No. 30-1

Aransas

County

copies of EN&SK fr. MF-6097, Aransas Bay

Filed June 20 19 03

GARRY MAURO, Com'r

By Douglas J. Howard

COUNTER # 13273

