

John H. Traylor

Oil and Gas Lease

Prospect Application No. 1105

Survey in Copano Bay

Aransas County, Texas

Scale 1" = 200'rs

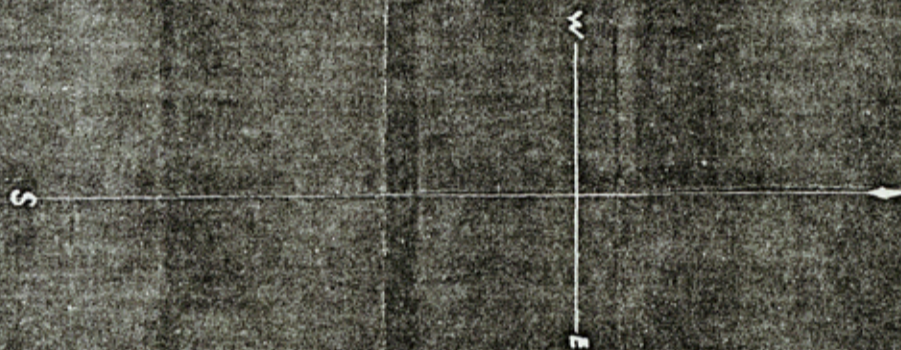

Copano

Bay

John H. Traylor
208 $\frac{24}{100}$ Acres

ve Oak

Peninsula

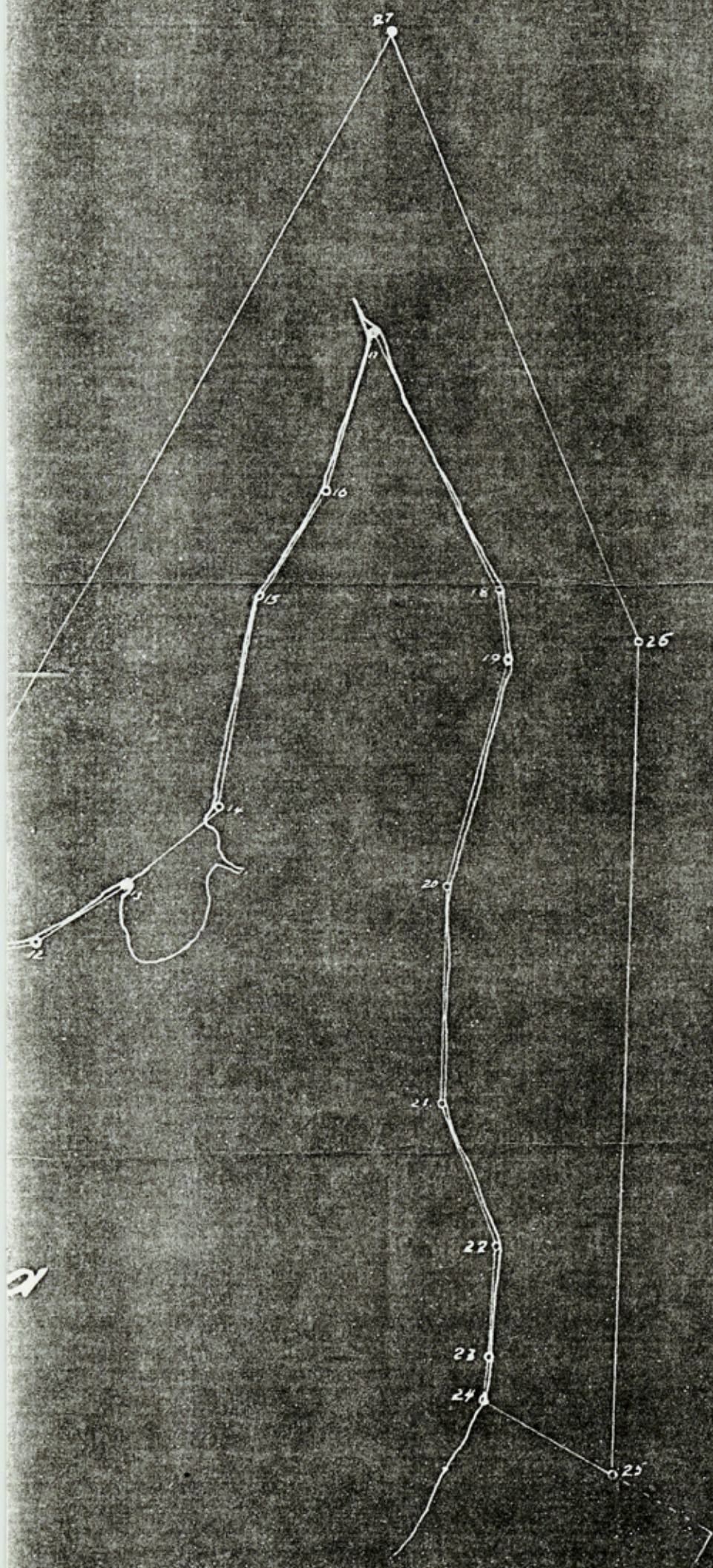

GUYANA MUNICIPAL CORP.
 MAP No. 50 10 53
 Volume of Land 2000 1000 1000
 Area 1000 1000 1000
 Date 10/10/50

COUNTER #
13298

L⁵

sk. File No. 32

Aransas County
Copies of FN & SK fr. MF-5544, Live Oak
Peninsula

Filed June 20 19 83

GARRY MAURO, Com'r

By Douglas J. Howard

COUNTER# 13299



John
Oil
Pro
SURVE
Ar
Sc

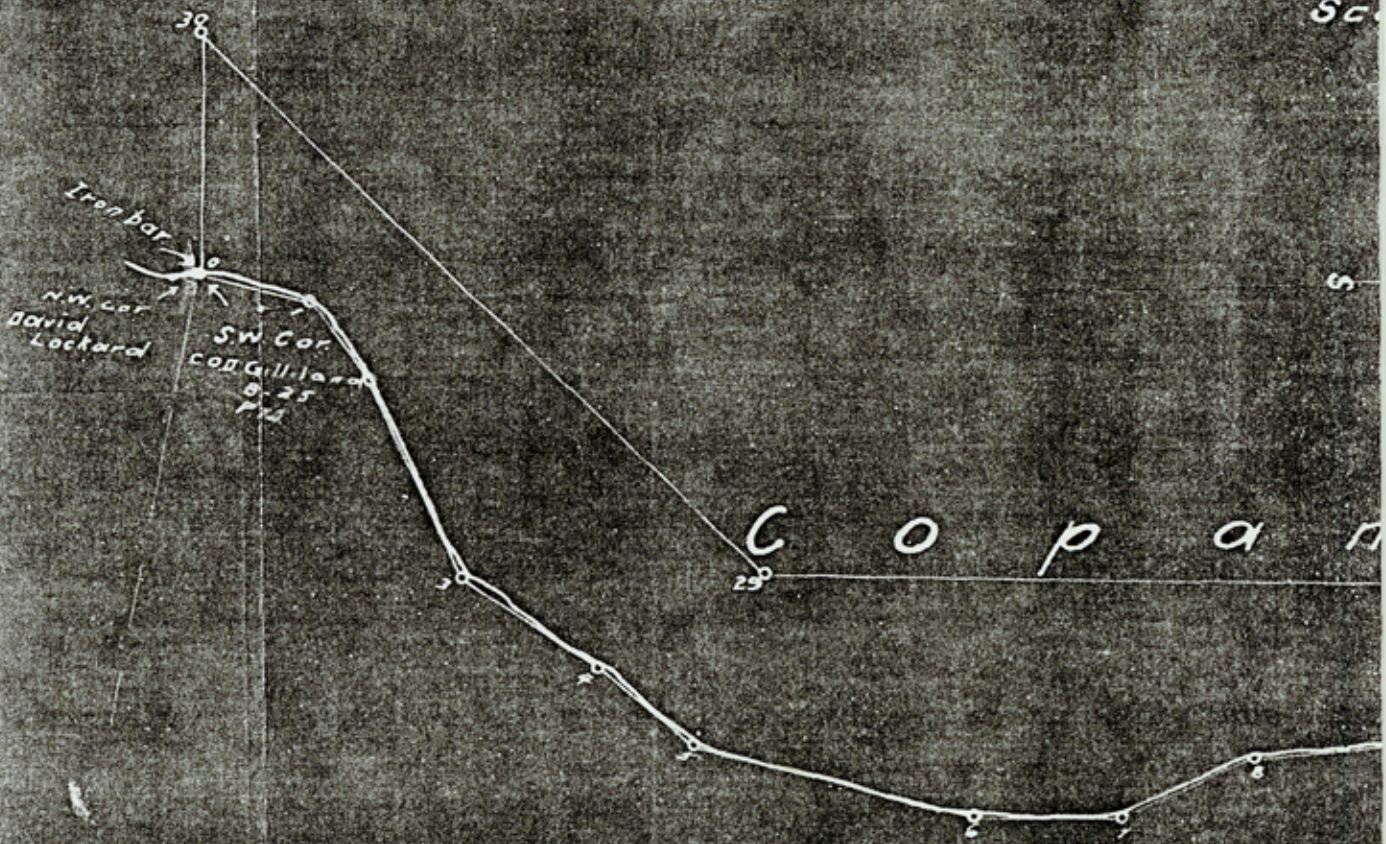

Live

MF 5544

State of Texas

Rockport, Texas.

County of Aransas

August 21st 1919

FIELD NOTES of a Survey of ¹⁹⁶208.24 acres, made for John H. Traylor in accordance with his application for Oil and Gas Prospect. Application Surveyors number 110. and being made under and by virtue of Sections 3 and 4 Chapter 83, Act approved March 16th 1917.

Said Survey being situated in Copano Bay on Live Oak Peninsula a about 4 miles N from Rockport . the county seat.

Beginning at the N.W. corner of the David Lockhard Survey on Live Oak Peninsula, and the Waters of Copano Bay .

An iron rod driven in the beach and from which a 7" Mesquite bush marked two hacks bears S 74°50' E 13.7 varas and another Mesquite bush marked three hacks bears N 51 1/4 E 19.8 varas and the Copano

House ruins bears N 53°45' W and a small island bears N 25° 1/2 W

Thence with the meanders of the bay				
N 13° E	119.	varas to hub stake No	I	1
N 53° E	105	" "	"	2
N 65°46' E	225.	" "	"	3
N 32°47' E	170.	" "	"	4
N 39°37' E	125	" "	"	5
N 13 47 E	300	" "	"	6
N 0 47 E	150.	" "	"	7
N 23 33 W	150	" "	"	8
N 5 13 W	196	" "	"	9
N 19 57 E	100	" "	"	10
N 4 02 E	585	" "	"	11
N 10 33 W	300	" "	"	12
N 31 53 W	146	" "	"	13
N 39 23 W	170	" "	"	14
N 78 53 W	300	" "	"	15
N 58 10 W	176	" "	"	16
N 73 20 W	231	" "	"	17
N 64 51 E	400	" "	"	18
N 83 07 E	100	" "	"	19
S 74 37 E	326	" "	"	20
S 88 21 E	300	" "	"	21
N 69 45 E	220	" "	"	22
S 87 26 E	150	" "	"	23
S 81 57 E	58.9	24 stake for Corner	Thence leaving the shore	
N 31 05 E	206.2	a corner in the bay	"	
N 88 07 W	1167.3	" "	"	
S 68 28 W	914.2	" "	"	
S 60 57 E	1246.8	" "	"	
S 0 32 W	1563.1	" "	"	
S 43 47 W	805.(9	" "	"	
S 88° 52 E	248.9	varas		

Thence following the boundary line of the C. O. D. Gilliland survey along the shore of Copano Bay, northward & eastward 5703 rs. to a stake for corner on N. boundary of said Gilliland survey -
(note imperfect added by drafter in G.L.C. 11/18/19 - Clark)

To the place of beginning containing 208.24 acres Surveyed August 16 th 1919 Fred.M. Percival Surveyor John Klaeser and James Sorenson chain carriers.

I Fred M Percival county Surveyor of Aransas County do hereby certify that the foregoing survey was made by me upon the ground and these field notes and plat are a true and correct statement of same . Witness my hand this 21st day of August 1919

.....Fred M Percival

County Surveyor

This is to Certify that the foregoing Oil & Gas Prospect Survey
No¹¹⁰..... Made for *J. H. Traylor* Applicant $.208\frac{27}{100}$ acres
and situated about ...⁴... Miles^{North}..... from Rockport.

Was recorded by me in Aransas County Surveyors Record of Surveys
Book 1 page⁶⁰⁻⁶¹..... November ^{3rd} 1919

Witness my hand this^{14th}..... day of^{November}..... 1919

.....*Fred M. Percival*.....

County Surveyor of Aransas County, Tex.