

MF 6487

The State of Texas }
 County of Aransas } Field notes of a Survey of 1280
 acres of St Charles Bay made for A. R. A Price
 by virtue of his application under the laws of the
 State of Texas relating to prospecting for Petroleum,
 Oil and Natural gas in any of the State's Islands
 Salt Water Lakes, Bays, etc.: filed with the Clerk
 of the County Court of Aransas County, he being
 the Custodian of the Surveyors Records of Aransas
 County (The office of Surveyor being vacant) on
 the 24th day of May 1919.

Said Survey is situated in Aransas County Texas
 being part of St. Charles Bay.

Beginning at the N. E. Corner of 1280 acres
 surveyed for Gordon Gibson from which point
 the N. W. Corner of R. D. Blossman Survey (S. 47)
 bears N. 12° W. 1052 varas. Thence with the North
 line of the Gordon Gibson Survey. West crossing
 St Charles Bay. 3320 varas. to the west shore of
 said Bay and meander lines of the Wm Lewis
 Survey (1-8) Thence with said meanders and
 shore, N. 25½° W 18 varas. N 9¼° W 360 varas, N 80° E 20 vs.
 N. 11½° E 80 varas. Thence with meanders at the edge
 of Marsh & high land, N. 29° W. 300 varas, N 59¼° W
 380 varas, N. 13° W. 500 varas, N. 22½° E 380 varas.
 N 40½° E 113½ varas. a stake for N. W. Corner from which
 the N. E. Corner of the Wm Lewis Survey bears N 39° 55'

E. 1941 varas. Thence East across Marsh and Bay
 3602 varas To the East shore of St Charles Bay
 a Stake for N. E. Corner. Thence with the Meander
 of R. D. Blossman Survey (S. 42) S. $28\frac{1}{4}^{\circ}$ W. 1110 $\frac{1}{4}$
 varas. the N. W. Corner R. D. Blossman Survey (S. 47)
 and S. W. Cor. S. 42. Thence S. 12° E 1052 varas
 to the place of beginning. Containing an
 area of 1280 acres of Marsh and Bay -

I hereby certify that the foregoing field notes were
 compiled by me from the field notes of the ad-
 joining surveys and from data of actual surveys
 made by me upon the ground, and that the
 limits, boundaries and Corners are truly described
 in the foregoing field notes.

Witness my hand this the 18th day
 of August 1919.

E. Winsor,

Surveyor of Refugio Co., Tex.

STATE OF TEXAS }

COUNTY OF ARANSAS }

I, Fred M. Percival, County Surveyor of
 Aransas County, hereby certify that I was appointed to the office
 of County Surveyor of Aransas County by the Commissioners Court on
 the 18th day of July, 1919; that the foregoing and attached appli-
 cation for oil and gas permit was filed and recorded and delivered
 to E. Winsor, County Surveyor of Refugio County, for action
 on my said appointment and that I have examined said appli-
 cation and examined and compared the field notes of the Survey
 made by E. S. Winsor and find the same correct interpretation

Witness my signature this the 19th. day of August, 1919.

Fred M. Percival

2m. 30044 & 12. (2)

A. R. A. Brice

Field notes of 1280 acres
of St Charles Bay in
Aransas Co. Tex.

Filed for Record
Aug 20th 1919
2^h 20m pm

Recorded
Aug 21st 1919

Surveyor's Records
Book Headright
Page 357

~~Thos M. DeWitt~~
Surveyor of Aransas
County
M. App. [Signature]

RECEIVED AS STATED

\$ 100

AUG 29 1919

GEO. W. BEAVER
Receiver

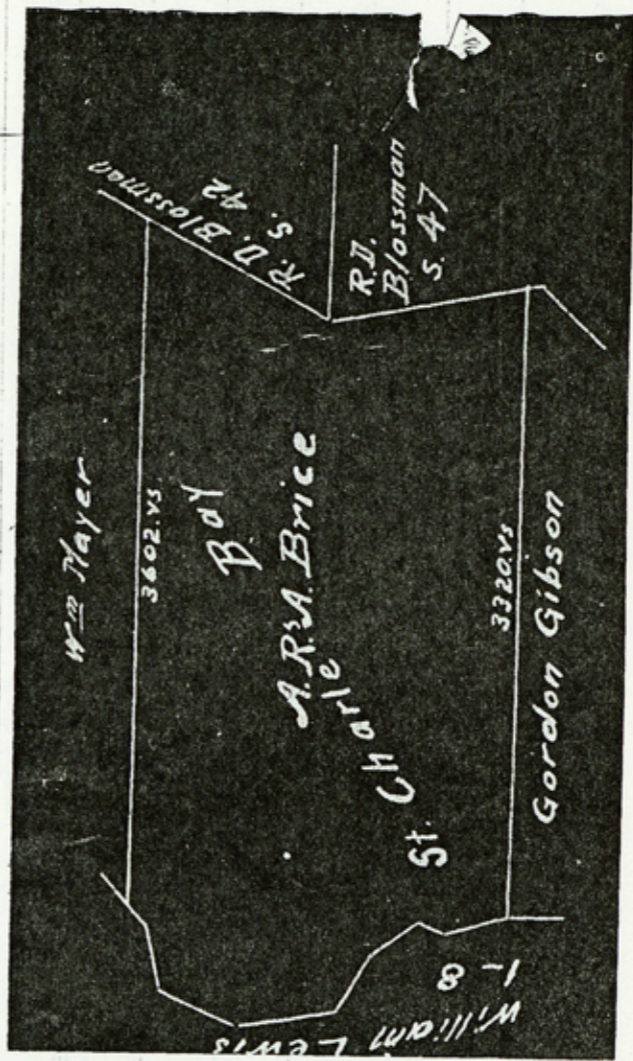

MIN. APPL. NO. 7159

Field notes & sketch

Filed Aug 29, 1919

J. T. Robinson
Comdr

Mod. lch.

~~FTN do not close
error in lat. 173 Vs
" " Dep. 425 Vs.~~

See endorsement on
FIN of MA. 7162
which applies to this
also

10/22/19

Cancelled
M.D.

COUNTER # 13322

A-7157

The State of Texas)
 County of Aransas) Corrected field notes of a survey
 of 1280 acres of St. Charles Bay made for A. R. A. Brice
 by virtue of his application under the laws of the State
 of Texas, relating to prospecting for petroleum, oil and
 natural gas in any of the State's Island, salt water lakes,
 bays, etc., filed with the County Clerk of Aransas County,
 Texas, he being the custodian of the surveyor's Records of
 Aransas County (the office of Surveyor being vacant) on the
 24th. day of May, 1919, Said survey is situated in Aransas
 County, Texas, beginning at the N. E. corner of 1280 acres
 surveyed for Gordon Gibson from which point the N. W. cor-
 ner of R. D. Blossman survey (S 47) bears N 12° W 1052
 varas; thence with the N. Line of the Gordon Gibson survey
 west crossing St. Charles Bay 3320 varas to the west shore
 of said bay and meander lines of the Wm. Lewis survey(1-8)
 thence with said meanders and shore (N 25-1/2° W. 18 varas
 N 9-1/4° W 360 varas N 80° E 20 varas N 11-1/2° E 80 varas;
 thence with meanders at the edge of marsh and highland N.
 29° W 300 varas N. 59-1/4° W 380 varas N 13° W 500 varas
 N 22-1/2° E 500 varas N 80° E 380 varas N 40-1/2° E 113-
 1/2 varas) a stake for N. W. corner from which the N. E.
 corner of the Wm. Lewis survey bears N. 39° 55' E. 1941
 varas; thence east across marsh and bay 3602 varas to the
 east shore of St. Charles Bay, a stake for N. E. corner;
 thence with the meanders of R. D. Blossman survey (S-42)
 S 28-1/4° W 1110-1/4 varas, the N. W. Corner R. D. Bloss-
 man survey (S-47) and S. W. corner S.42, thence S 12° E.
 1052 varas to the place of beginning, containing an area
 of 1280 acres of marsh and bay.

Varas 90, 137

I hereby certify that the foregoing corrected field notes
 were compiled by me from the actual surveys made by me upon
 the ground according to law and that the limits, boundaries
 and corners are truly described in the foregoing field notes.
 Witness my hand this 17th. day of November, 1919.

Chairmen:
 C. E. Weaver,
 J. W. ...

J. W. ... Surveyor,
 Aransas County, Texas.

The State of Texas)
 County of Aransas) I, Fred M. ... County Surveyor of
 Aransas County, Texas, hereby certify that I have examined
 the foregoing field notes and found them correct and that
 they are in accordance with the laws of the State of Texas.
 Witness my hand this 17th day of November, 1919.

Fred M. ... Surveyor,
 Aransas County, Texas.

2

(4)

m. 2.6487
Min. App. 7159.
Corr. Field notes
Filed Dec. 26-1919

J. Robinson.
cont.

By James
cel.

OK on map
1/21/20
JRM

File No. 34-1
Aransas County
Copy of FN 15K ft. ME-6487, St. Charles Bay
Filed June 20, 1983
By Garry Mauro, Com'z
Douglas J. Howard

11/20/02

COUNTER # 13324

A-7157

The State of Texas)
 County of Aransas) Corrected field notes of a survey
 of 1280 acres of St. Charles Bay made for A. R. A. Brice
 by virtue of his application under the laws of the State
 of Texas, relating to prospecting for petroleum, oil and
 natural gas in any of the State's Island, salt water lakes,
 bays, etc., filed with the County Clerk of Aransas County,
 Texas, he being the custodian of the surveyor's Records of
 Aransas County (the office of Surveyor being vacant) on the
 24th. day of May, 1919, Said survey is situated in Aransas
 County, Texas, beginning at the N. E. corner of 1280 acres
 surveyed for Gordon Gibson from which point the N. W. cor-
 ner of R. D. Blossman survey (S 47) bears N 12° W 1052
 varas; thence with the N. Line of the Gordon Gibson survey
 west crossing St. Charles Bay 3320 varas to the west shore
 of said bay and meander lines of the Wm. Lewis survey(1-8)
 thence with said meanders and shore (N 25-1/2° W. 18 varas
 N 9-1/4° W 360 varas N 80° E 20 varas N 11-1/2° E 80 varas;
 thence with meanders at the edge of marsh and highland N.
 29° W 300 varas N. 59-1/4° W 380 varas N 13° W 500 varas
 N 22-1/2° E 500 varas N 80° E 380 varas N 40-1/2° E 113-
 1/2 varas) a stake for N. W. corner from which the N. E.
 corner of the Wm. Lewis survey bears N. 39° 55' E. 1941
 varas; thence east across marsh and bay 3602 varas to the
 east shore of St. Charles Bay, a stake for N. E. corner;
 thence with the meanders of R. D. Blossman survey (S-42)
 S 28-1/4° W 1110-1/4 varas, the N. W. Corner R. D. Bloss-
 man survey (S-47) and S. W. corner S.42, thence S 12° E.
 1052 varas to the place of beginning, containing an area
 of 1280 acres of marsh and bay.

Varas 90117

I hereby certify that the foregoing corrected field notes
 were compiled by me from the actual surveys made by me upon
 the ground according to law and that the limits, boundaries
 and corners are truly described in the foregoing field notes.
 Witness my hand this 17th day of November, 1919.

Chairman:
 C. E. Grover,
 J. W. ...

Gibson
 Surveyor,
 Aransas County, Texas.

The State of Texas)
 County of Aransas) I, Fred W. Percival, County Surveyor of
 Aransas County, Texas, hereby certify that I have examined
 the foregoing field notes and found them correct and that
 they are recorded in accordance with the laws of this State.
 Witness my hand this 17th day of November, 1919.

Fred W. Percival
 Surveyor,
 Aransas County, Texas.

2

Hence with the meander of said Blossman Survey
S. 27° E 1863 varas. S 33 1/2° E 238 varas, to the place
of beginning. Containing an area of 1280
acres of Bay.

I hereby Certify that the foregoing field
notes were compiled by me from the field notes
of the adjoining surveys and from data of
actual surveys made by me upon the ground
and that the limits, boundaries and corners
are truly described therein.

Witness my hand this the 18th day
of August 1919.

F. Winsor.

THE STATE OF ARKANSAS)
COUNTY OF ARENAS)
I, Fred H. Percival, County Surveyor of
Aransas County, hereby certify that I was appointed to the office
of County Surveyor of Aransas County by the Commissioners Court on
the 11th day of July, 1919; that the foregoing and attached appli-
cation and gas permit was filed and recorded and delivered
to me as County Surveyor of Refugio County, for action
prior to my appointment and that I have examined said appli-
cation and compared the field notes of the Survey
thereof with those of H. S. Winsor and find the same correct, interpretation
thereof by H. S. Winsor.

Witness my signature this the 19th. day of August, 1919.

Fred H. Percival

2 m. 3. 64 88 (2)
Bennie Bristow
Field notes 1280 acres
of St Charles Bay in
Aransas Co. Texas

Filed for Record
Aug 20th 1919
2h 15m pm

Recorded
Aug 21st 1919
Surveyors Records
Book Headright
Page 354

Fred W. Percival
County Surveyor of
Aransas County
O.P.

MIN. APPL NO. 7167

Field notes & Sketch

Filed Aug. 29, 1919

J. T. Robison
County

Mod. lch.

FIN donat. floor
error in lot 108 vs.
" " Dep. 17 vs.

See endorsement on
FIN of MA. 7162

Which applies to this

Cancelled 10/22/19

RECEIVED AS STATED
\$12
AUG 29 1919
GEO. W. BEAVER
Register

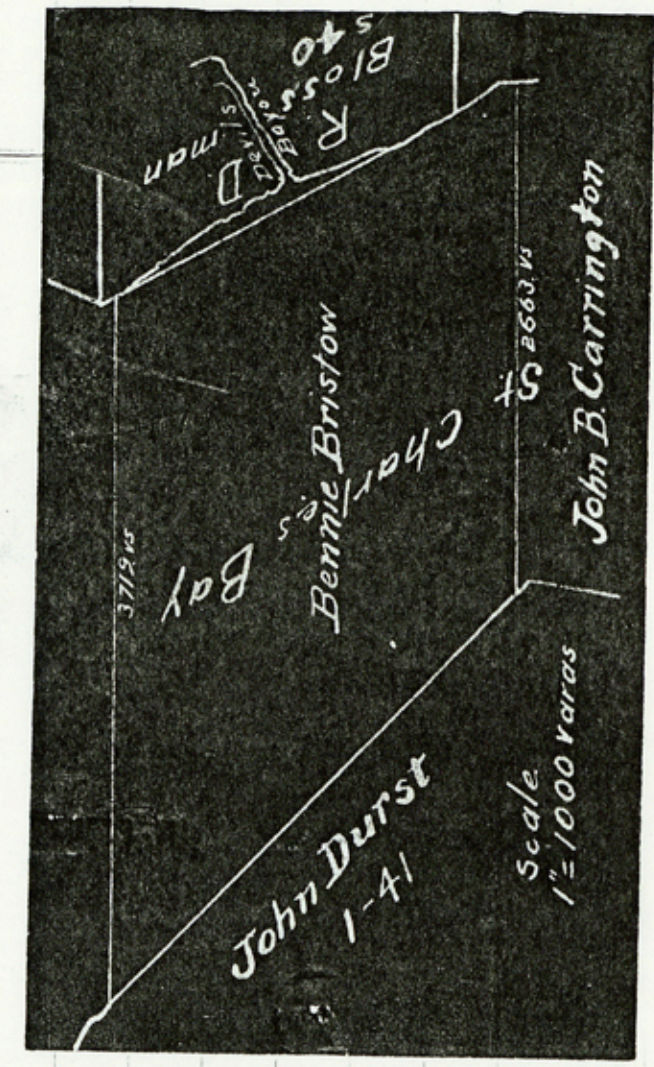

RECORDED
INDEXED
JUN 30 1919
A 716

The State of Texas }
 County of Aransas } Corrected copy of field notes of
 a survey of 1280 acres of St. Charles Bay made for Bennie
 Bristow by virtue of application under the laws of the
 State of Texas, relating to prospecting for petroleum,
 oil and natural gas in any of the State's Islands, salt
 water lakes, bays, etc, filed with the County Clerk of
 Aransas County, Texas, he being the custodian of the
 surveyor's records of Aransas County (the office of sur-
 veyor being vacant) on the 24th day of May, 1919, said
 survey is situated in Aransas County, Texas, beginning
 at a post, the N. W. corner of R. D. Blossman survey
 (S. 44); thence with the meanders of same along the east-
 ern shore of St. Charles Bay S 33-1/2° E. 217 varas S.
 4-1/2° E 77 varas to the N. E. corner of a survey of
 1280 acres made for Jno. B. Carrington; thence with his
 north line across bay west 2707-1/2 varas to his N. W.
 corner; thence with the meander line of the Jno. .
 Durst Survey N. 45° W 3157 varas to the N. W. corner
 of this survey 105 varas S. 45° E from the mouth, of
 Cavassa Creek; thence E crossing bay 3835 varas to the
 N. E. corner of this survey; thence S 15 W 77 varas to
 the N. W. corner of R. D. Blossman survey (S-40); thence
 with the meanders of said Blossman survey S 27° E. 1910
 varas. S 33-1/2° E 238 varas to the place of beginning,
 containing an area of 1280 acres of bay.

Variation
9° 11'

I hereby certify that the foregoing corrected field notes
 were compiled by me from actual surveys made by me upon the
 ground according to law and that the limits, boundaries and
 corners are truly described in the foregoing field notes.

Witness my hand this the 17th day of November, 1919.

E. W. Winsor Surveyor
 of Refugio County, Texas.

Chain Carriers:
 C. M. Grover,
 E. E. Winsor.

+ + + + +

The State of Texas)
 County of Aransas) I, Fred W. Percival, County Surveyor
 of Aransas County, Texas, hereby certify that I have exam-
 ined the foregoing field notes and found them correct and
 that they are recorded in Book ___ at page ___ of my
 records.

Witness my hand this ___ day of November, 1919.

F. W. Percival Surveyor
 of Aransas County, Texas.

(4)

+ + + + +
 LAWYER

4

(4)

m. 3.6488
m. App. 7161
Corrected Field Notes
Filed Dec. 26-1919

J. Robinson
owner.

By Jarmon
clerk.

Done no 710
12/21/20
J. W. C.

File No. 34-2
Aransas County
Copy of FN 5k. ft. MF-6488, St. Charles Bay
June 20, 19 83
Filed
By Garry Mauro, Court
Douglas J. Howard

02-5-1 %
T. A.

5 p

COUNTER # 13329

MF 6493

The State of Texas
 County of Aransas } Field notes of a Survey of 1280
 acres of St Charles Bay made for John B.
 Carrington by virtue of his application under
 the Laws of the State of Texas relating to prospecting
 for Petroleum, Oil, and Natural Gas in any of the
 State's Islands, Salt Water Lakes, Bays etc. filed
 with the Clerk of the County Court of Aransas
 County, Texas, he being the Custodian of the
 Surveyors Records of Aransas County, (The
 Office of Surveyor being vacant.) on the
 24th day of May 1919

Said Survey is situated in Aransas County
 Texas, being a part of St Charles Bay.

Beginning at the N.W. Corner of a Survey of 1280
 acres for Wm Mayo from which the N.E. Corner
 of the Wm Lewis (1-8) Survey bears S 41° W 53 1/2
 varas. Thence with the Bay Shore and meanders
 of the John Dent Survey (1-41) N 41° E 85 varas
 N. 55 1/2° E. 1324 varas, N. 10 1/2° E. 742 varas N. 21 1/2° E.
 463 varas, N. 5 1/2° E 475 varas, N. 45° W. 92 varas. a
 stake for N.W. Corner. Thence across the Bay
 East 2663 varas, to a Stake on the Eastern
 Shore of St Charles Bay for N.E. Corner. Thence
 with the meanders of R. D. Blossman Survey (S. 44)
 S. 4 1/2° E 1064 1/2 varas. S. 28° W 702 varas. to the S.W. Cor.
 S. 44. Thence with the meanders of R. D. Blossman

Survey (S. 38) S. 40° W. 301 varas. S. 17° W. 734 1/2 varas 7
to the N. E. Corner of Wm Mayes 1280 acre Survey
Thence with his north line across Bay West
3431 varas to the place of beginning. Contain
ing 1280 acres of Bay and Marsh.

I hereby Certify that the foregoing field notes
were compiled by me from the field notes of
the adjoining surveys and from data of actual
surveys made by me upon the ground and
that the limits, boundaries and Corners are
truly described therein.

Witness my hand this the 18th day
of August 1919

E. S. Winsor

Surveyor of Refugio County Tex.

THE STATE OF TEXAS }

COUNTY OF ARANSAS }

I, Fred M. Percival, County Surveyor
of Aransas County, hereby certify that I was appointed to the of-
fice of County Surveyor of Aransas County by the Commissioners
Court on the 18th. day of July, 1919; that the foregoing and at-
tached application for oil and gas permit was filed and recorded
and delivered to E. S. Winsor, County Surveyor of Refugio County,
for action prior to my said appointment and that I have examined
said application and examined and compared the field notes of
the Survey thereof made by E. S. Winsor and find the same correct.
interpretation thereof.

Witness my signature this the 19th/ day of August, 1919.

Fred M. Percival

M. 2. 6493. (2)
John B. Carrington
Field notes of 1280 acres
of St Charles Bay, in
Aransas Co. Texas.

MIN. APPL. NO. 7160

Filed for Record
Aug 20th 1919
2:10 p.m.

Recorded
Aug 21st 1919

Book Headright
Page 357

Surveyors Records

Federal Civil
Surveyor of Aransas County

[Signature]

Field notes & sketch
Filed Aug 29, 1919
J. P. Robinson
~~Cancelled~~ *cancel*

F/N fail to close
error in Lat. 103 vs.
" " Dep, 7 vs.
See endorsement on
F/N of M.A. 7162
Which applies to this.

10/22/19
[Signature]

RECEIVED AS STATED
\$12

AUG 29 1919
GEO. W. BEAVER
Receiver

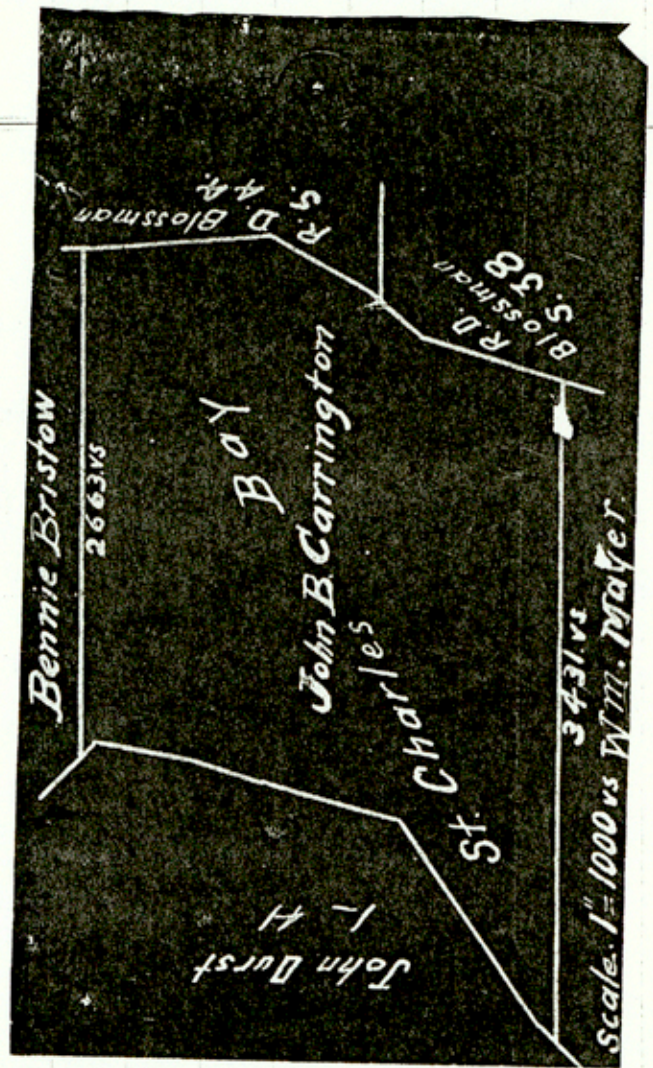

COUNTER # 13332

Q3

A-7122

The State of Texas)
 County of Aransas) Corrected copy of field notes of a
 survey of 1280 acres of St. Charles Bay made for John B.
 Carrington by virtue of his application under the laws
 of the State of Texas, relating to prospecting for pet-
 roleum, oil and natural gas in any of the State's Islands,
 Salt water lakes, bays, etc., filed with the County Clerk
 of Aransas County, Texas, he being the custodian of the
 surveyor's records of Aransas County, Texas, (the office
 of surveyor being vacant) on the 24th. day of May, 1919,

Said survey is situated in Aransas County, Texas, be-
 ginning at the N. W. corner of a survey of 1280 acres
 for Wm. Mayer from which the northeast corner of the
 Wm. Lewis (1-3) survey bears S. 41° W 534-1/2 varas;
 thence with the bay shore and meanders of the John Durst
 (1-41) N. 41° E. 85 varas N 55-1/4° E 1324 varas. N
 Survey, 10-1/2° E 742 varas; N 21-1/2° E 463 varas N. 5-1/2°
 E 475 varas; N 45° W 160 varas a stake for N. W. corner
 thence across the bay east 2707-1/2 varas to a stake on
 the eastern shore of St. Charles Bay for the N. E. cor-
 ner; thence with meanders of R. D. Blossman survey (S-44)
 S. 4-1/2° E 1015 varas S 28° W 702 varas to the S. W.
 corner S 44; thence with the meanders of R. D. Blossman
 Survey (S.39) S 40° W 301 varas S 17° W 734-1/2) varas
 to the N. E. corner of Wm. Mayer 1280 acre survey; thence
 with his north line across Bay west 3431 varas to the
 place of beginning, containing 1280 acres of bay and marsh.

Navalier 9° 15'

+ + + + +

I hereby certify that the foregoing corrected field notes
 were compiled by me from actual surveys made by me upon the
 ground according to law and that the limits, boundaries and
 corners are truly described in the foregoing field notes.

Witness my hand this the 17th. day of November, 1919.

Chain Carriers:
 C. E. Grover,
 E. E. Winsor.

E. Winsor Surveyor
 of Refugio County, Texas.

+ + + + +

The State of Texas)
 County of Aransas) I, Fred M. Percival, County Surveyor
 of Aransas County, Texas, hereby certify that I have exam-
 ined the foregoing field notes and found them correct and
 that they are recorded in Book ____ at page ____ of my
 records.

Witness my hand this ___ day of November, 1919.

Fred M. Percival Surveyor
 of Aransas County, Texas.

+ + + + +

①V

Q1

San Antonio Surveyors 17520

4

m. 3.6493
m. App 7160
Cour. Field Notes

(4)

Filed Dec 26-1919.

J. Robison
Comr

By James
Celle.

OK on map
1/21/20
Jell

File No. 34-3
Aransas County
Copy of FNISK. fr. MF-6493, St. Charles Bay
Filed June 20 19 83
By Douglas J. Howard
GARRY MAURO, Comr

02-5-1
A.T.

05

Aransas Co. St. Files 34-3

COUNTER # 13334

MF 6569

The State of Texas }
 County of Aransas } Field notes of a Survey of 1280
 acres of St Charles Bay made for W^m Mayle
 by virtue of his application under under the
 laws of the State of Texas relating to prospecting for
 Petroleum, Oil and Natural Gas, in any of the
 State's Islands, Salt Water lakes, Bays etc. filed with
 the Clerk of the County Court of Aransas County, Tex
 he being the Custodian of the Surveyors Records
 of Aransas County (The office of Surveyor being
 vacant) on the 11th day of May 1919

Said Survey is situated in Aransas County
 Texas, being a part of St. Charles Bay.

Beginning at the N.E. Corner of 1280 acres sur-
 veyed for A. R. A. Price on the East shore of said
 St. Charles Bay, from which the S.W. Corner of the
 R. D. Blossman Survey (S. 42) ^{beas} S. $28\frac{1}{4}^{\circ}$ W. 1110 $\frac{1}{4}$ varas
 Thence West crossing Bay and Marsh 3602
 varas, to the W^m Lewis Survey (1-8) and N.W.
 Corner of said Price's 1280 acres, Thence with
 the meander of said Lewis Survey along edge
 of Marsh and high land, N. $40\frac{1}{2}^{\circ}$ E. 226 $\frac{1}{2}$ varas
 N. 2° W. 200 varas, N. $52\frac{1}{2}^{\circ}$ W. 880 varas, N. $67\frac{1}{2}^{\circ}$ E. 320 varas
 S. 67° E. 140 varas, N. $67\frac{3}{4}^{\circ}$ E. 520 varas, S. 32° E. 360 varas
 N. $76\frac{1}{2}^{\circ}$ E. 160 varas, along Shore N. $43\frac{1}{2}^{\circ}$ E. 520 varas
 N. $34\frac{1}{2}^{\circ}$ E. 220 varas, N. $37\frac{1}{2}^{\circ}$ E. 53 varas, to N.E. Corner of
 the said W^m Lewis Survey, Thence with the meander

of the John Durst Survey (1-41) N. 41° E 534 1/2 varas
to N. W. Corner of this Survey. Thence East across Bay
to the East Shore of St Charles Bay ^{3431 varas,} a Stake for the
N. E. Corner of this Survey. Thence with the meanders
of the R. D. Blossman Survey (S. 38) S. 17° W. 928 1/2 varas
note (The field notes of S. 38 call for this corner N 17° W. but
it is an error on the ground it is N 17° E) S. 82° W (cross-
ing Brightman Bayou) 570 varas. to the N. W. Cor
of R. D. Blossman Survey (S. 42) Thence with the
meanders of same S. 67° W. 457 varas. S. 28 1/2° E.
284 varas. S 28 1/4° E. 551 1/2 varas. to the place of
beginning, containing 1280 acres of Marsh and
Bay.

I hereby certify that the foregoing field notes were
compiled by me from the field notes of the
adjoining surveys and from data of actual
surveys made by me upon the ground, and
that the limits, boundaries and corners are
truly described in the foregoing field notes

Witness my hand this the 18th
day of August 1919.

J. Winsor.
Surveyor of Refugio Co.

THE STATE OF TEXAS)

COUNTY OF ARANSAS)

I, Fred H. Percival, County Surveyor
of Aransas County, hereby certify that I was appointed to the of-
fice of County Surveyor of Aransas County by the Commissioners
Court on the 10th. day of July, 1919; that the foregoing and at-
tached application for oil and gas permit was filed and recorded
and delivered to S. S. Winsor, County Surveyor of Refugio County,
for action prior to my said appointment and that I have examined
said application and examined and compared the field notes of
the Survey thereof made by S. S. Winsor and find the same correct.
interpretation thereof.

Witness my signature this the 19th/ day of August, 1919.

Fred H. Percival R

Wm Mayer
Field notes 1280 acres
of St Charles Bay in
Aransas Co. Texas

m. 3.6569

(2)

MIN. APPL. NO. 7197

Field notes + sketch

Filed Aug 30, 1919

J. T. Robinson
Clerk

~~Cancelled~~

~~F/N does not close
error in rep. 527 vs.
See endorsement on
A-7162 which applies to
this 10/23/11 map
F/N Fail to close.~~

see balance sheet

9-16-19

WHD.

100
AUG 30 1919

GEO. W. BEAVER
Recorder

Filed for Record
Aug 20th 1919
2:55 p.m.

Recorded
Aug 21st 1919

Book Headlight

Page 369

Surveyor's Records

Fred M. Percival
Surveyor of Aransas County

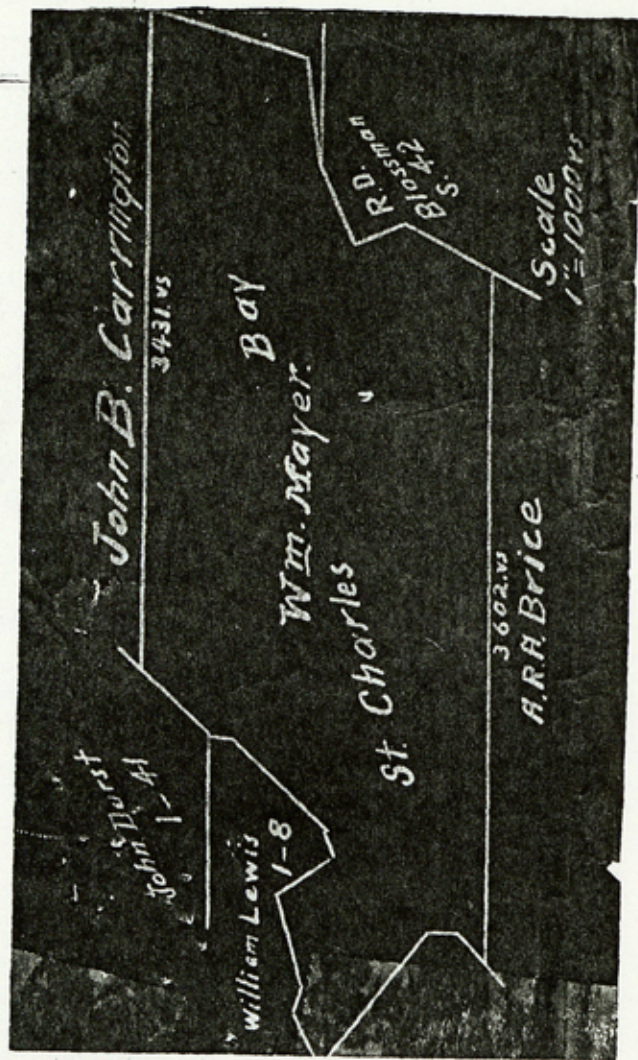

6
A-7117

The State of Texas)
 County of Aransas) Corrected copy of field notes of a survey of 1280 acres of St. Charles Bay made for Wm. Mayer, by virtue of his application under the laws of the State of Texas, relating to prospecting for petroleum, oil and natural gas in any of the State's Islands, salt water lakes, bays, etc., filed with the County Clerk of Aransas County, Texas, he being the custodian of the Surveyor's Records of Aransas County (the office of Surveyor being vacant) on the 24th. day of May, 1919, said survey is situated in Aransas County, Texas, beginning at the N. E. corner of 1280 acre survey for A. R. A. Brice on the east shore of said St. Charles Bay from which the S. W. corner of the R. D. Blossman Survey (S. 42) bears S 28-1/4° W 1110-1/4 varas; thence west crossing bay and marsh 3602 varas to the Wm. Lewis survey (1-8) and E. W. corner of said Brice's 1280 acre survey; thence with the meanders of said Lewis survey along edge of marsh and highland N 40-1/2° E 226-1/2 varas; N. 2° W 200 varas; N 52-1/2° W 880 varas N 67-1/2° E 320 varas S 67° E 140 varas N 69-3/4° E 520 varas S 32° E. 360 varas N 76-1/2° E 160 varas along shore. N 43-1/2° E. 520 varas N 34-1/2° E 220 varas N 37-1/2° E 53 varas to N. E. corner of the said Wm. Lewis survey; thence with the meanders of the John Durst survey (1-41) N 41° E 534-1/2 varas to N. W. corner of this survey; thence east across bay to the east shore of St. Charles Bay 3431 varas a stake for the N. E. corner of this survey; thence with the meanders of the R. D. Blossman survey (S. 38) S 17° W 928-1/2 varas (Note: The field notes of S 38 call for the course N 17° W, but it is an error on the ground, it is N 17° E) S 82° W (crossing Brightman Bayou) 570 varas to the N. W. corner of R. D. Blossman survey (S-42); thence with the meanders of same S 67° W. 457 varas S 25-1/2° E. 284 varas S 28-1/4 W 551-1/2 varas to the place of beginning containing 1280 acres of marsh and bay.

Varas also 9015

+ + + + +

I hereby certify that the foregoing corrected field notes were compiled by me from actual surveys made by me upon the ground according to law and that the limits, boundaries and corners are truly described in the foregoing field notes.

Witness my hand this the 17th. day of November, 1919.

Chain Carriers:
 C. E. Grover,
 E. E. Winsor.

J. Winsor Surveyor
 of Refugio County, Texas.

6

The State of Texas)
County of Aransas) I, Fred M. Percival, County Surveyor
of Aransas County, Texas, hereby certify that I have exam-
ined the foregoing field notes and found them correct and
that they are recorded in Book 444 at page 356 of my
records.

Witness my hand this 20th day of November, 1919.

Fred M. Percival
Surveyor
of Aransas County, Texas.

+ + + + +

R5

6

m. 2.6569
m. app. 7197
for. field notes

filed 12-26-19

provision
com

By Tarnon
els.

OK on map
1/21/20
Rly

File No. 34-A
Address
County
Filed June 20, 1919
GARRY MAURO, Clerk
By [Signature]

R'

COUNTER # 13340

File No. 34-4
Aransas County
Copy of FN & Sk. fr. ME-6569, St. Charles Bay
Filed June 20 19 83
GARRY MAURO, Com'r
By Douglas J. Howard

COUNTER # 13341

MF 6903

The State of Texas }
 County of Aransas } Field notes of a survey of 1280
 acres of St. Charles Bay made for Gordon Gibson
 by virtue of his application for lease filed with
 the Clerk of the County Court of Aransas County he
 being the Custodian of the Surveyors Records of Aran-
 sas County. (The Office of Surveyor being vacant.) on
 the 24th day of May 1919. said application is
 for the right to prospect for and develop petroleum,
 oil or natural gas under the laws of the State of
 Texas. Said Survey is situated in Aransas County
 Texas at the South end of St. Charles Bay.

Beginning at the Eastern End of Goose Island
 Thence across the Bay $N62^{\circ}E$ 2650 varas. to the west
 corner of the Thos. A. Sully survey (B. 29) Thence with
 the meanders of same along the Eastern Shore of
 St. Charles Bay $N64^{\circ}E$. 688 varas. $N16\frac{1}{2}^{\circ}E$ 783 varas
 to the S.W. Corner of the R. D. Blossman Survey
 (S. 47) Thence with the meanders of same $N23\frac{1}{2}^{\circ}E$.
 237 varas. $N44^{\circ}E$. 783 varas. $N12^{\circ}W$ 91 varas. a
 stake for N.E. Corner, from which point the N.W.
 corner of said R. D. Blossman Survey bears $N12^{\circ}W$
 1052 varas. Thence West crossing the Bay
 3320 varas to the West shore of said Bay and
 the meander lines of the William Lewis Survey
 (1-8) Thence following said meanders $S.25\frac{1}{2}^{\circ}E$.
 122 varas. $S.6^{\circ}W$. 220 varas. $S31\frac{3}{4}^{\circ}W$ 120 varas. $S.48^{\circ}W$.

240 varas. S. 34° W. 440 varas. S. 21 1/4° W. 400 varas. S. 3 1/4° W.
 520 varas. S. 56° E. 280 varas. S. 50 1/2° E. 160 varas. S. 22° W
 160 varas. S. 42 1/2° W 330 varas. a stake. Thence
 South crossing an arm of the Bay 665 varas
 to the place of beginning, and containing
 of an area of 1280 acres. ~ ~ ~

I hereby Certify that the foregoing field notes
 were compiled by me from the field notes of
 the adjoining surveys and from data of
 actual surveys made by me upon the ground
 and that the limits, boundaries and Cornus
 are truly described in the foregoing field notes

Witness my hand this the 18th
 day of August, 1919.

E. Winsor.

Surveyor of Refugio Co
 Texas.

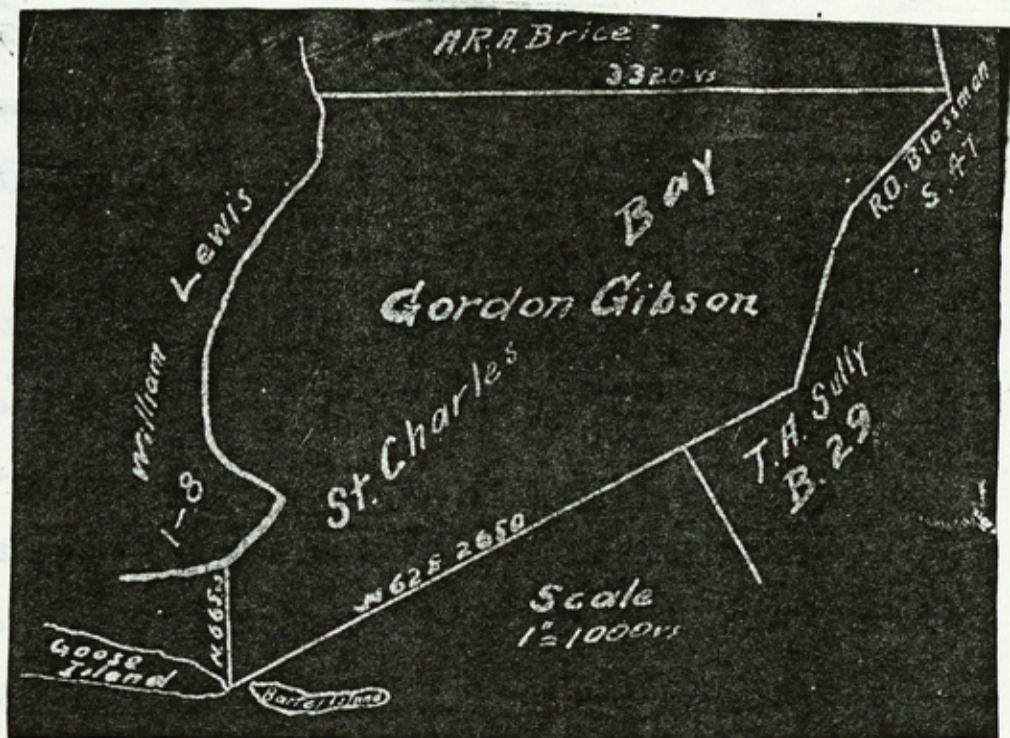

2
COMPARED,

Gordon Wilson

Field notes 1280 acres

of St Charles Bay in
Aransas County, Tex.

Filed Aug 20th 1919
2:00 PM

Record Book

1919

Surveyors Records

Book "Standing Order"

Page 348

The State Records

Surveyors of Aransas Co

M. F. 6903

APPL NO 7162

Field notes 1280 acres

Filed Aug 29, 1919

J. F. Robinson
Arms

Work Book
Duncker

F/M fair to close

error in 2d 22 15,

" " 19 1/2 42 1/2,

According to Surveyor

participants this survey

was not actually made

but computer John

F/M of Aransas surveyors

See Article 4144,

Revised Statutes of 1895

relating to F/M in general

RECEIVED AS STATED

Aransas Co
Councils
August 29 1919
GEO. W. BEAVER
Recorder

THE STATE OF TEXAS

COUNTY OF ARANSAS

I, Fred H. Percival, County Surveyor of Aransas County, hereby certify that I was appointed to the office of County Surveyor of Aransas County by the Commissioners Court on the 18th. day of July, 1919; that the foregoing and attached application for oil and gas permit was filed and recorded and delivered to E. S. Winsor, County Surveyor of Refugio County, for action prior to my said appointment and that I have examined said application and examined and compared the field notes of the survey thereof made by E. S. Winsor and find the same correct interpretation thereof.

Witness my signature this the 19th/ day of August, 1919.

Fred H. Percival

1292

The State of Texas)
 County of Aransas) Corrected field notes of a survey of
 1526-6/10 acres of St. Charles Bay made for Gordon Gibson,
 by virtue of his application for lease filed with the Clerk
 of the County Court of Aransas County, he being the custo-
 dian of the Surveyor's Records of Aransas County (the office
 of Surveyor being vacant) on the 24th. day of May, 1919, said
 application for the right to prospect for and development of
 petroleum, oil or natural gas under the laws of the State of
 Texas, said survey is situated in Aransas County, Texas, at
 the south end of St. Charles Bay.

Beginning at the eastern end of Goose Island; thence a-
 cross the bay N. 62° E. 2650 varas to the west corner of
 the Thos. A. Sully Survey (B-29); thence with the meanders
 of same along the eastern shore of St. Charles Bay N. 64°
 E. 688 varas N 16-1/2° E 783 varas to the southwest corner
 of the R. D. Blossman Survey (S-47); thence with the meand-
 ers of same N 23-1/2° E 237 varas N 44° E. 783 varas N. 12°
 W 91 varas a stake for N.E. corner from which point the N.W.
 corner of said R. D. Blossman Survey bears N 12° W 1052 varas;
 thence west across the bay 3320 varas to the west shore of
 said bay and the meander line of the Wm. Lewis Survey (1-8)
 thence following said meanders S 25-1/2° E 122 varas S 6°
 W. 220 varas S 31-3/4° W 120 varas. S 40° W 240° varas. S.
 34° W 440 varas S 21-1/4° W 400 varas S 3/4° E. 520 varas
 S. 56° E. 280 varas S 50-1/2° E 160 varas S 22° W. 160 varas
 S. 42-1/2° W 300 varas, a stake; thence south crossing an
 arm of the bay 665 varas to the point of beginning contain-
 ing an area of 1526-6/10 acres.

variation 90.15

+ + + + +

I hereby certify that the foregoing corrected field notes
 were compiled by me from the actual surveys made by me upon
 the ground according to law and that the limits, boundaries
 and corners are truly described in the foregoing field notes.

Witness my hand this the 17th. day of November, 1919.

Chain Carriers:
 C. E. Grover,
 E. E. Winsor.

E. E. Winsor Surveyor,
 Refugio County, Texas.

+ + + + +

The State of Texas)
 County of Aransas) I, Fred W. Percival, County Surveyor of
 Aransas County, Texas, hereby certify that I have examined
 the foregoing field notes and found them correct and that
 they are recorded in Book ____ at page ____ of my record.

Witness my hand this ____ day of November, 1919.

Fred W. Percival Surveyor,
 Aransas County, Texas.

3

9

(4)

m. 6903.
Min. App. 7162.
Corr. Field notes
Filed Dec. 26-1919

J. Robinson
comr

By James
clk

OK on map
1/21/20
J. W.

SK File No. 34-5
Aransas County
Copy of FN's SK fr. MF-6903, St. Charles Bay
Filed June 20 19 83
By Douglas J. Howard
GARRY MAURO, Comr

10/22-5-1-10/26-2621
T.A.

COUNTY # 13346

55