

CERTIFIED PLAT OF RESURVEYS OF THE ORIGINAL SURVEYS IN ATASCOSA COUNTY, MADE FOR THE LOCATION OF SCRAP SURVEY NO. 3/4. G.W. Hendrickson & L. H. Brown, survey.

Scale 1000 vrs. per inch.

N  
A

W. T. Roberts

M. J. Perez No. 364

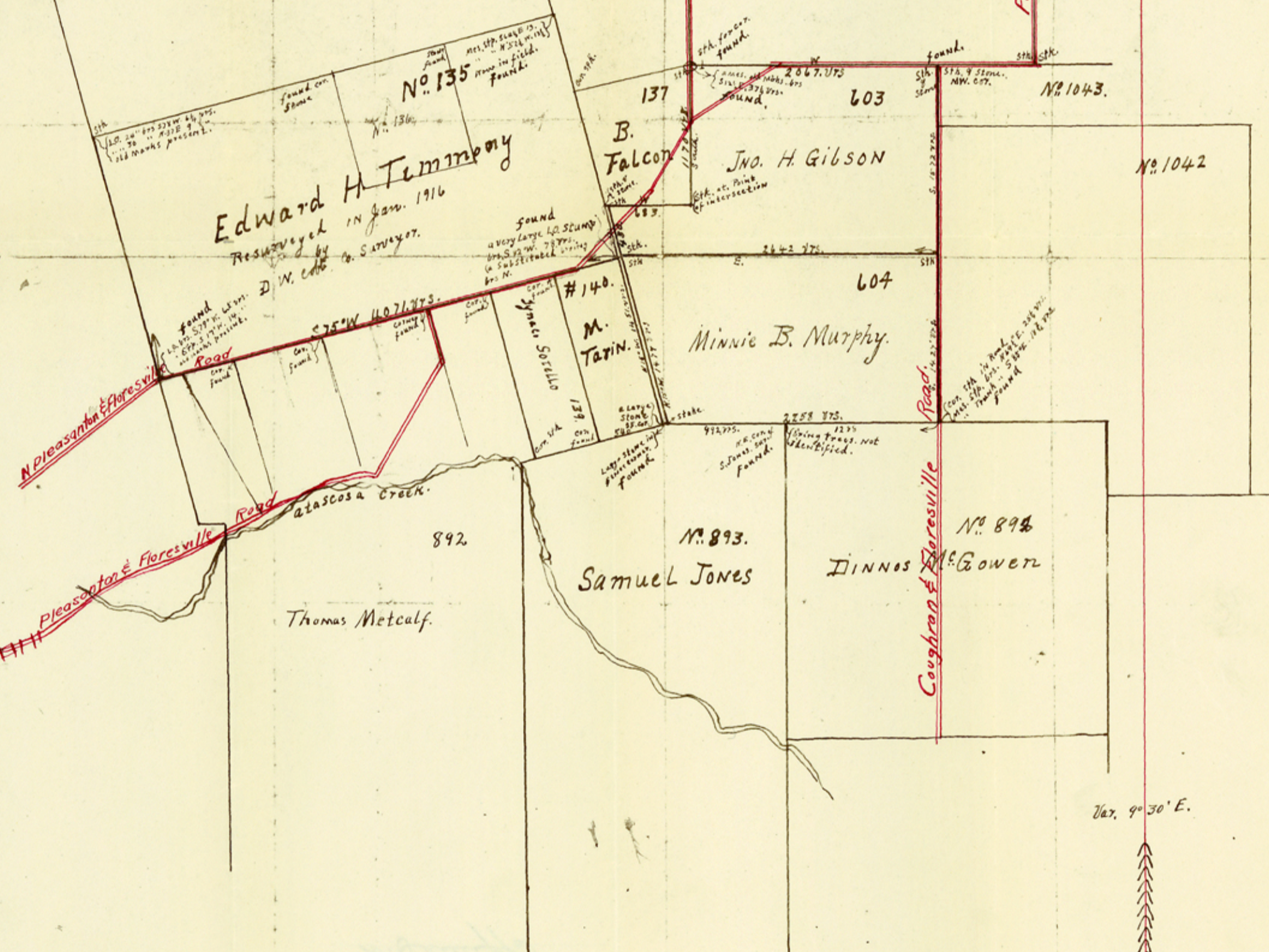

I, Delany W. Cobb, county Surveyor of Atascosa County, Texas, do hereby certify that the above and foregoing Plat is a true and correct location of the original surveys as are shown on the above Plat, and that the corners and boundaries are truly described as are on the ground, from resurveyed in 1916, by

Delany W. Cobb  
county Surveyor of Atascosa Co., Tex.

Var. 90° 30' E.



ATASCOSA CO. SK. FILE # 37  
Area in vicinity of Pleasanton.  
Re: S.F. 11667.

Surveyed by Delany W. Cobb  
January 16, 1917

Original filed Jan. 19, 1917  
(See S.F. 11669)

*T. L. AD 8/5/1948*

*W. Shiff*

Counter 13830

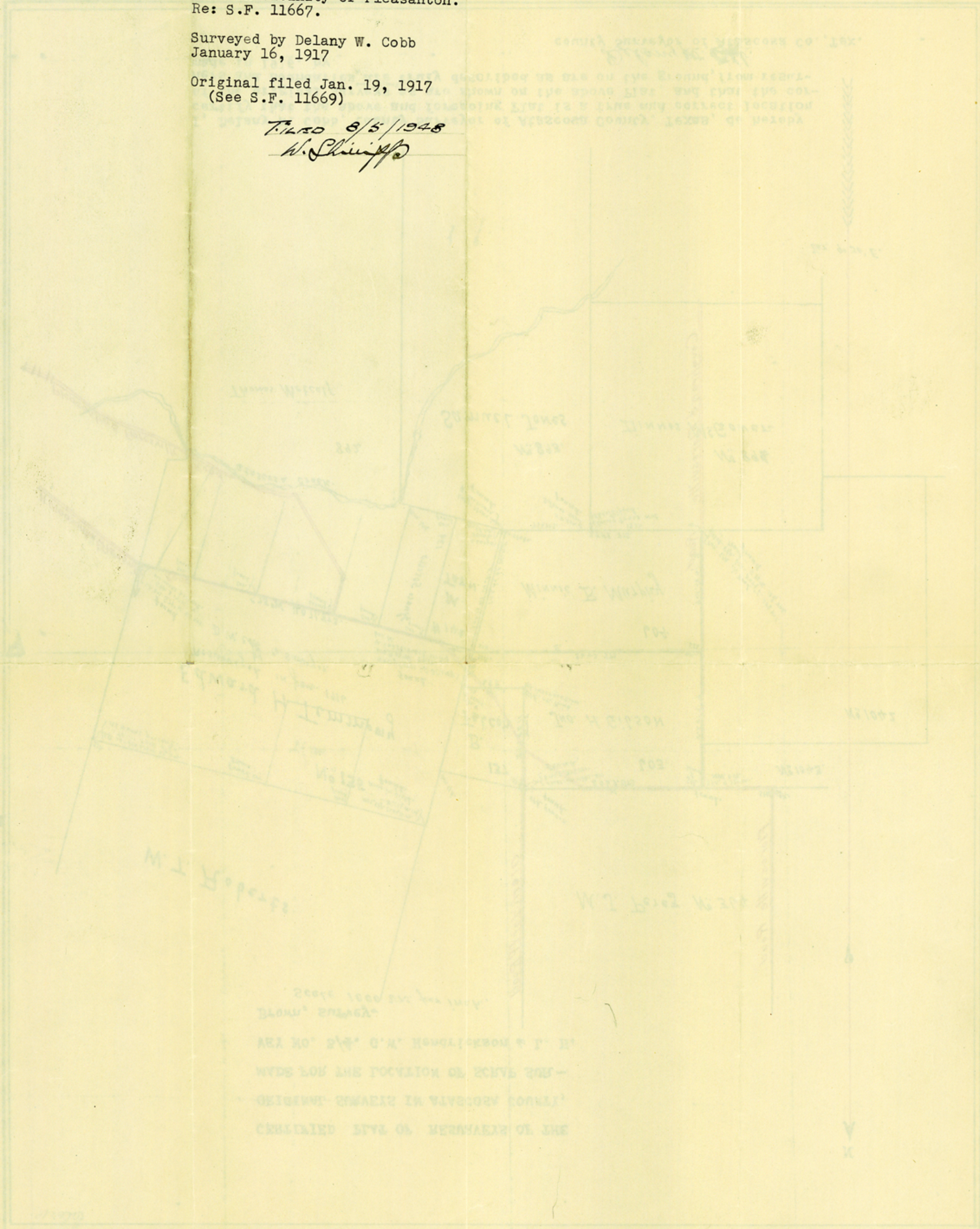

*Handwritten notes at the bottom left corner, including names and dates, partially illegible.*