

Note: File No. 115349 was the number for the original 240 Acres of Sur. No. 326 C.C. Mc. Donald, Cert 4/1067 Abstract No. 2365

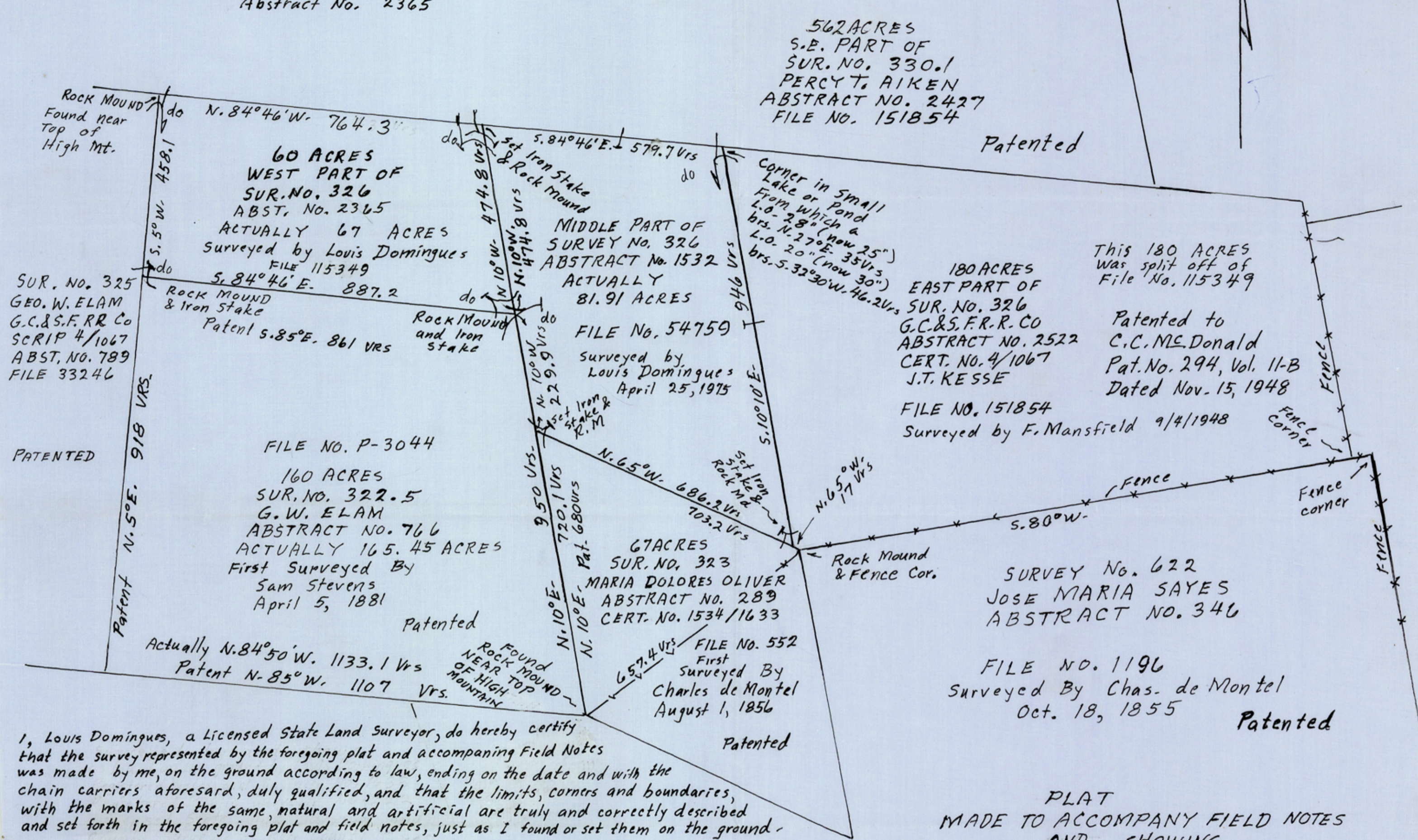
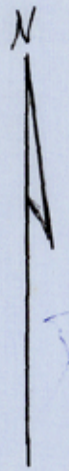

I, Louis Domingues, a Licensed State Land Surveyor, do hereby certify that the survey represented by the foregoing plat and accompanying Field Notes was made by me, on the ground according to law, ending on the date and with the chain carriers aforesaid, duly qualified, and that the limits, corners and boundaries, with the marks of the same, natural and artificial are truly and correctly described and set forth in the foregoing plat and field notes, just as I found or set them on the ground.

Chain Carriers: Robert Caulk  
Jerry Fisher

*Louis Domingues*  
Louis Domingues  
Registered Public Surveyor No. 222  
Licensed State Land Surveyor  
P.O. Box 70 - 809 Wheelless Ave  
Kerrville Texas, 78028  
Telephone (512) 257-6671  
Residence 257-7074

PLAT  
MADE TO ACCOMPANY FIELD NOTES  
AND SHOWING  
TIES MADE IN SURVEY OF  
THE MIDDLE PART OF  
SURVEY NO. 326  
ABSTRACT NO. 1532  
BANDERA COUNTY, TEXAS  
SCALE 1" = 200 VARAS  
APRIL 25, 1975

APRIL 25, 1922  
SCALE 1" = 200 YARDS  
BANDERA COUNTY TEXAS  
ABSTRACT NO. 326  
SURVEY NO. 326  
THE MIDDLE PART OF  
THIS MADE IN SURVEY OF  
AND SHOWING  
MADE TO ACCOMPANY FIELD NOTES  
PLAT

Chain Carriers: Robert Calk  
Corry Fisher

and set forth in the foregoing plat and field notes, just as I found or set them on the ground with the marks of the same, natural and artificial, and that the limits, corners and boundaries, chain carriers aforesaid, duly qualified, and that the limits, corners and boundaries, was made by me, on the ground according to law, ending on the date and with the that the survey represented by the foregoing plat and accompanying field notes  
I, Louis Dominguez, a licensed state land surveyor, do hereby certify

File No. \_\_\_\_\_  
County \_\_\_\_\_  
19 \_\_\_\_\_  
By **BOB ARMSTRONG, Com'r**  
Residence 257-7074  
Telephone (512) 257-6271  
Kerrville Texas, 78028  
P.O. Box 70 - 809 Wheeler Ave  
L. B. Fisher, State Land Surveyor  
Replied Public, Surveyor No. 222  
Louis Dominguez

Sketch  
File No. **33**  
Bandera County  
Plat Mid 1/4 of Sec. 326  
Filed **8-7-1922**  
By **BOB ARMSTRONG, Com'r**  
*James E. McCall*

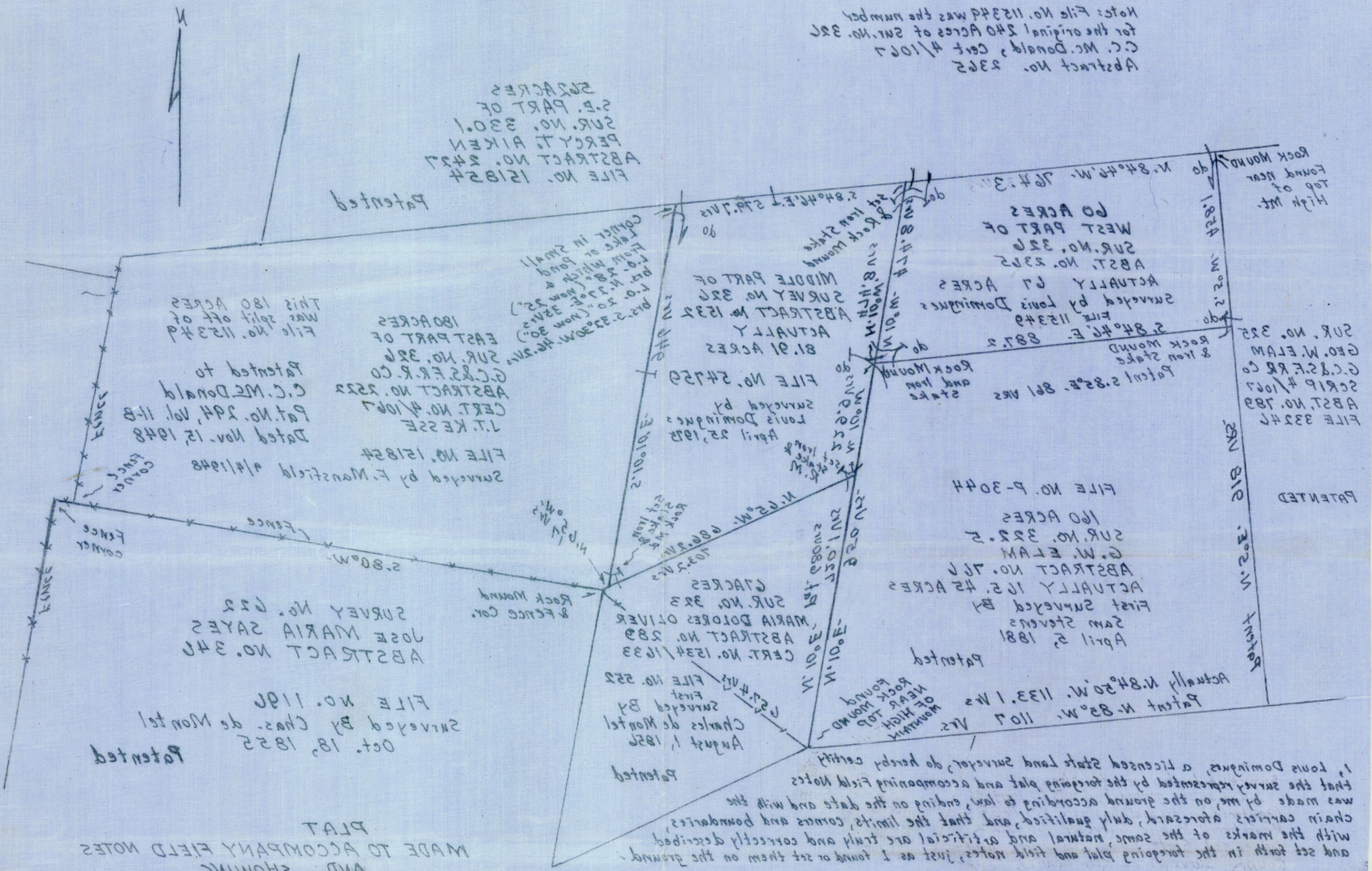

Abstract No. 232  
C.C. McDonald, Cert # 1027  
for the original 240 Acres of SUR. No. 326  
Note: File No. 11234 was the number

FILE NO. 121824  
ABSTRACT NO. 2427  
PERCY T. AIKEN  
SUR. NO. 330.1  
S.E. PART OF  
222 ACRES

FILE NO. 11234  
Was split off of  
THIS 180 ACRES

FILE NO. 151824  
Dated Nov. 15, 1948  
Pat. No. 294, Vol. 11-B  
C.C. McDonald  
Patented to  
G.C. & F.R. Co  
SUR. NO. 326  
EAST PART OF  
180 ACRES

ABSTRACT NO. 341  
JOSE MARIA SAYES  
SURVEY NO. 222  
Rock Mound  
& Fence Cor.

FILE NO. 1191  
SURVEYED BY Chas. de Montel  
OCT. 18, 1852  
Patented

Patent N. 85° W. 1107 Ws.  
Actually N. 84° 50' W. 113.1 Ws  
NEAR HIGH TOP  
OF ROCK MOUND  
Found  
Patented  
April 2, 1881  
Sam Stevens  
First Surveyed By  
ACTUALLY 15.42 ACRES  
ABSTRACT NO. 219  
G.W. ELAM  
SUR. NO. 322.2  
160 ACRES  
FILE NO. P-3044

FILE NO. 24250  
SURVEYED BY  
Louis Dominguez  
April 22, 1922  
81.91 ACRES  
ACTUALLY  
ABSTRACT NO. 1234  
SURVEY NO. 326  
MIDDLE PART OF

FILE 11234  
SURVEYED BY Louis Dominguez  
ACTUALLY 67 ACRES  
ABSTRACT NO. 232  
SUR. NO. 326  
WEST PART OF  
60 ACRES  
N. 84° 45' W. 124.3 Ws

FILE 33241  
ABSTRACT NO. 189  
SCRIP # 1027  
G.C. & F.R. Co  
Geo. W. Elam  
SUR. NO. 322

PATENTED

High Mt.  
TOP OF  
Found Near  
Rock Mound