

010W

D-858

PLAT

SPENCER McVEA SURVEY

J. M. NITE SURVEY



1" = 300 VRS.

FOR VENDOR'S COPY  
1979 JUN 15 11:20 AM  
COUNTY CLERK  
BASTROP COUNTY TEXAS

D. W. CLOUD SURVEY

STK., 22" B.J. mkd. X brs N20°W 18.72 vrs.  
26" B.J. mkd. X brs S35°W 30.46 vrs.

S 25°00' W 563.39 VRS.

STK., 12" P.O. mkd. X brs S52°E 39.7 vrs

STK., 12" P.O. mkd. X brs N30°E 4.9 vrs  
8" P.O. mkd. X brs S25°W 3.4 vrs

S 65°00'E

930.75 VRS  
805.00 VRS

STK., 8" B.J. mkd. X brs. S 60°E 1.8 vrs  
10" B.J. mkd. X brs. N 45°E 5.4 vrs

STK., 12" P.O. mkd. X brs. S 65°E 12.33 vrs.  
12" P.O. mkd. X brs. S 56°E 17.36 vrs.

N 65°00' W

1628.76 VRS

G. W. WHITE SURVEY

H. & T. C. RAILWAY CO. SURVEY NO. 32  
261.854 ACRES

H. & T. C. RY SURVEY NO. 31

STK. 125.75 VRS  
S 25°00' W 563.39 VRS.  
565.00' E  
522.16 VRS  
647.91 VRS

FOUND OLD P.O. STUMP S67°W 5 vrs  
STK. 7" B.J. mkd. X brs. N37°E 6.43 vrs  
12" P.O. mkd. X brs. N28°W 5.35 vrs

N 25°00'E 950.00 VRS

RICH WHITEHEAD SURVEY

STK.

S 65°00'E  
353.12' VRS

STK.

EAST LINE  
BASTROP-WELDER  
PUBLIC ROAD

N 1°04' W 403.43 VRS  
343.09 VRS

M. D. WHITE SURVEY

2943.00 VRS

S 65°00'E  
1314.24 VRS  
1286.85 VRS

56.00 VRS

STK., 8" P.O. mkd. X brs N20°E 4.93 vrs  
8" P.O. mkd. X brs S42°E 2.92 vrs

LUCINDA PRIEST SURVEY

Filed for record in my office, the 15 day of June, 1979, at 11:20 O'Clock A.M. and duly recorded the 15 day of June, 1979, in Book 1, Page 4 of the Field Note Records of BASTROP County, Texas.

Pale L. Olson  
County Surveyor

THOS. J. HARDEMAN  
SURVEY



Pale L. Olson, June 15, 1979  
County Surveyor

12071 returned

Counter 14056

22041 returned

Counter 14057

COUNTY CLERK

*James J. G. Goff*

RECEIVED

2 11 8 0 9 8  
2 11 8 0 9 8  
2 11 8 0 9 8  
2 11 8 0 9 8



Filed for record in my office, and  
book page 4 of the Field Note Records  
and 12 of 11 at 11:30 AM  
and  
of 1 page 1 recorded the 12 of 11  
of 1 page 1 recorded the 12 of 11

*James J. G. Goff*  
County Clerk

WALTER J. JOHNSON  
SURVEYOR

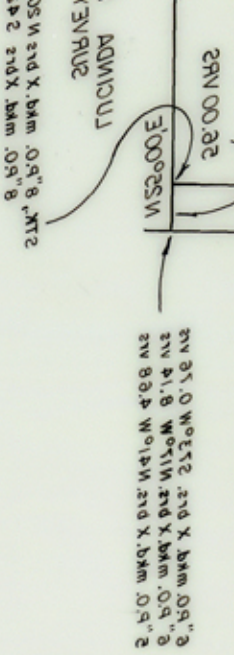

1588.82 NS  
2 11 8 0 9 8 E  
1314.54 NS  
2 11 8 0 9 8 E  
1520.00 N  
2 11 8 0 9 8 E

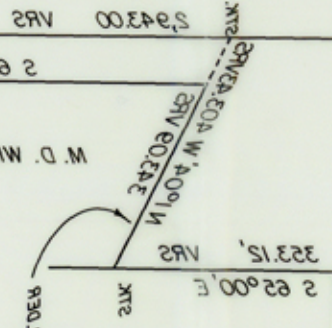

2 11 8 0 9 8 E  
2 11 8 0 9 8 E  
2 11 8 0 9 8 E  
2 11 8 0 9 8 E  
2 11 8 0 9 8 E

2 11 8 0 9 8 E  
2 11 8 0 9 8 E  
2 11 8 0 9 8 E  
2 11 8 0 9 8 E  
2 11 8 0 9 8 E

W. M. WHITE SURVEY

SE CORNER OF LAND OF J. T. B. H.

J. T. B. H. SURVEY

255.16 NS  
2 11 8 0 9 8 E  
255.16 NS  
2 11 8 0 9 8 E  
255.16 NS  
2 11 8 0 9 8 E  
255.16 NS  
2 11 8 0 9 8 E

255.16 NS  
2 11 8 0 9 8 E  
255.16 NS  
2 11 8 0 9 8 E  
255.16 NS  
2 11 8 0 9 8 E  
255.16 NS  
2 11 8 0 9 8 E

W. M. WHITE SURVEY

NORTH

1" = 100 FEET

No. 10  
Bastrop County  
H. Y. Price Survey  
Filed 6-16-1979  
ROB ARMSTRONG, Clerk  
*James J. G. Goff*

W. M. WHITE SURVEY  
J. T. B. H. SURVEY  
W. M. WHITE SURVEY  
J. T. B. H. SURVEY  
W. M. WHITE SURVEY  
J. T. B. H. SURVEY

TALPA

No 10

828-D