

The State of Texas }
County of Baylor }

Field notes of
Connections made to find the
location of the John D Hardin Survey
No 13 and the J. L. Linn Survey
No 14 in Baylor Co.

Beginning at a stone ~~md~~ 8000 S.
of the South bluff of the Brazos
River, and a hackberry on branch
brs, west about 1500 vs. This stone
md ^{the S.E. cor No 12 abandoned} and is
near ~~the~~ about 1100 vs East
and 100 vs South of the NW corner
of survey No 69, located from the
Original S.E. corner of said 69 J.M.C.,
R.R. Co. It is also 2228 vs north of
the N.E. cor of a 2 league survey for
Upshur Co Sch L & in Baylor Co.

and about 2400 vs. north of the N.W.
cor of survey No 10 of this series of
surveys made by Wm Hudson in
Dec 1854. (I think the calls in survey
No 12 abandoned which read beginning
at st. md 1200 vs west and 3400 vs
south of N.W. cor of survey No 11
should ^{probably} have been "1200 vs west and 2400
north of S.W. cor No 11.)

Thence West at 1915 vs. stake where
a mus. tree 12 in dia ~~md~~ $\frac{1}{2}$ on N.E. side
brs N 71 $\frac{3}{4}$ W 67 $\frac{1}{2}$ vs for the S.E. cor of
survey No 13 for J. D. Hardin
(The E side of this tree shows to have
been decayed many years.) It may
have been the tree called for N 28 W 90 vs.)
at 3259 vs a pile of stone on hill side

among Rocks, whence a large
 dead mes tree brs S 45 W 40 vs mark X
 and another dead mes tree (no
 marks visible) brs S 78° W 40 vs
 and stump of still another brs S 79° W
 50 vs, the S.W. Cor of said Hardin
 and the S.E. Cor of the J. C. Lyman,
 246 vs east and 1078' vs north of the N.W. cor. No. 2
 Survey at ~~4301~~ vs ⁴³¹¹ _{SW cor Lyman} at 6221 vs
 thick mesq timber, ^{the SW cor is abandoned}
 a pile of Berms, ^{the} thence S 82° W at 55 1/2 vs
 a large mes tree say 12 or 14 in dia
 with quite a plain cross and
 2 hacks above & 2 hacks below
 thus X. I chipped into the tree
 24 years growth & fd no
 cross that far, The cross was
 not plain at first sight. The
 tree shows that the Surveyor
 shaved off the Rough bark and
 made his X afterwards.
 The mark ^{tree} at this point and
 the mes tree at S.E. Cor of the
 Hardin are unquestionably ^{very} old,
 The marks at S.W. Cor of J. C. Hardin
 were made on sound dead wood
 and cannot judge its age,
 The position I give these surveys are
 about as described in field notes, viz
 in bend of River. The bank of the
 river until recent years was 150 or 200
 vs further north than now at S.E.
 cor No 12 on N line #69, I cannot
 account for the dist- ~~from~~ ^{to} being
 tree at S.W. cor survey No 15- abandoned
 being just half the dist away, called

S.W. cor RAC out No

for in Field notes.

Surveyed Nov 12, 1900
Variation N 10° 12' E

Milton Howe, Chain man,
Low Howe

I A. S. Kerr Surveyor of Bayler
do hereby certify that the
foregoing survey was actually
made on the Ground according
to Law, that the limits boundaries
and Corners with the marks
Natural and Artificial are truly
described in the foregoing
plat and field notes.

Witness my official Signature
done at the office in Seymour
this 17th day of Nov 1900
A. S. Kerr,

Surveyor Bayler Co. Ia

Recorded in Book of L. Payer

A. S. Kerr

Surv. B. C. Ia

Baylor
No. 12.E. Connecting Line ^{+ SK}
and sketch

Baylor Co
~~~~~

Filed in Genl Land
Office 11/22/1900
Wise
Chief Draftsman

Surveys in Baylor Co,
between Upshur Co Schl.
Land + the Brazos River
on the North.

Counter 14162

Sketch in Baylor Co.
Scale 800 vs per Inch.

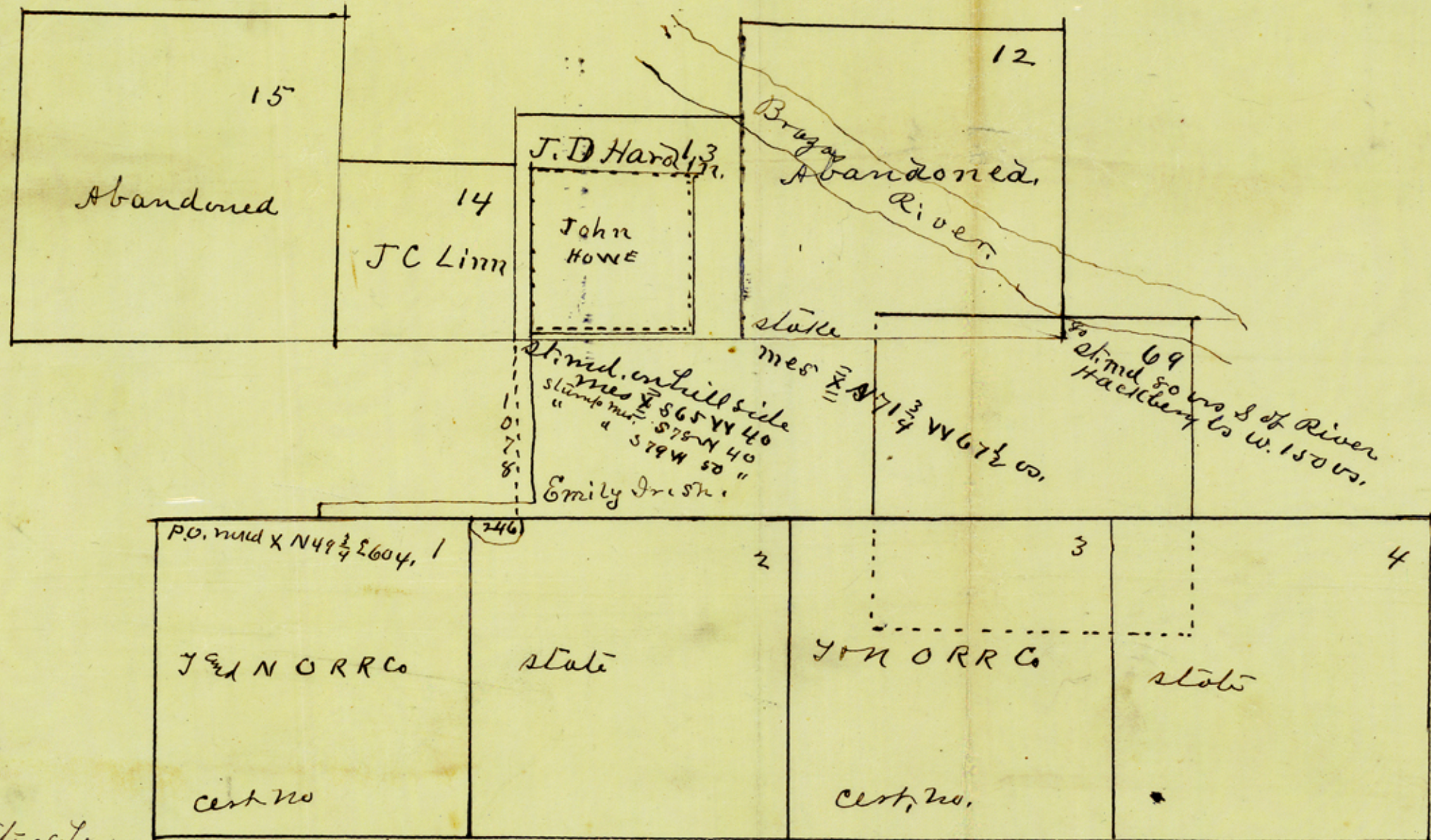

The State of Texas, J.A. Kerr Surveyor of Baylor Co. do hereby certify that the foregoing sketch of Baylor County represents the true positions of surveys plotted thereon as felt by actual survey from the ground. Witness my signature at Seymour this 20th day of Nov 1890.
J.A. Kerr
Sur. B. C. T.