

The State of Texas,
County of Baylor.

Survey No. _____
Block No. _____
Cert. No. _____

FIELD NOTES of a Survey of a
acres of land made for Connecting line

it being the quantity of land to which he is entitled by
virtue of made for Mrs

G. B. Morris from
S E and N E corners of survey
no 10 Block A B B B + C R R Co.
to N W corner of survey no 82 same
block and continuing to N W Cor 118.
Said Survey is _____

Scale _____ Varas per in. Variation _____

in Baylor County, situated

on the waters of _____ a tributary of the _____ River,

about _____ miles of _____ beginning at the original

S E corner of said survey no 10 + N E corner of no 9
same block where Gray Creek bears W 40° 20' and a
mesquite tree ~~marked~~ bro N W instead of N 75° E and ^{S. end} Table Top
tree bro N 52° W. (Note Mr Hill evidently measured
for some distance west and then to line a mile farther
north) Thence north 1920 rods (var 10° E) to N E corner
of survey no 10 where all the bearings were found.
and continues N to N E Cor 11-

Returning to N E corner no 9, Thence west
9509 rods to SW corner 82, and N E corner of 100
no stone, rod, nor gulch, nor spring branches
going west. Thence north 1920 rods found stone
rod in gulch (still standing) where a mesquite tree 3
inches in diameter ~~marked~~ x on SE side + north side
decayed (The tree was too small for both x's on
square side. Going west on this line we found the
spring branches described were much farther south.
These field notes to accompany field notes of N E 1/4 100 for
Morris Estate. _____ to place of beginning.

Bearings marked _____
Surveyed _____ 192 _____

Chain Carriers.

I, A O Keel, Surveyor of Baylor County, Texas, do hereby certify
that the foregoing Survey was actually made in the field according to law, and that on its different corners
and corners, with the marks, natural and artificial, are truly described in the foregoing Plat and Field
Notes; and that they are recorded in my office in Book No. B Page 229

Given under my hand, at Seymour, Texas, this 24 day of Nov A. D. 1924

A O Keel
Surveyor Baylor County.

Examined and approved _____ 192 _____

Surveyor Baylor County.

Sketch File No. 24.....

Baylor County

Con. Line - office Sk.

Sec. #100 - BIK. A.

Filed Mar. 26th 1934

J. H. Walker, Comm.

Allen

File Clerk

Descriptive:.....

.....

.....

2007
11/18 27/16 of Texas
Con. Line

Counter 14210

Office Sk.
Baylor Co.

100 Bk. "A"
F - 4480 NE 1/4

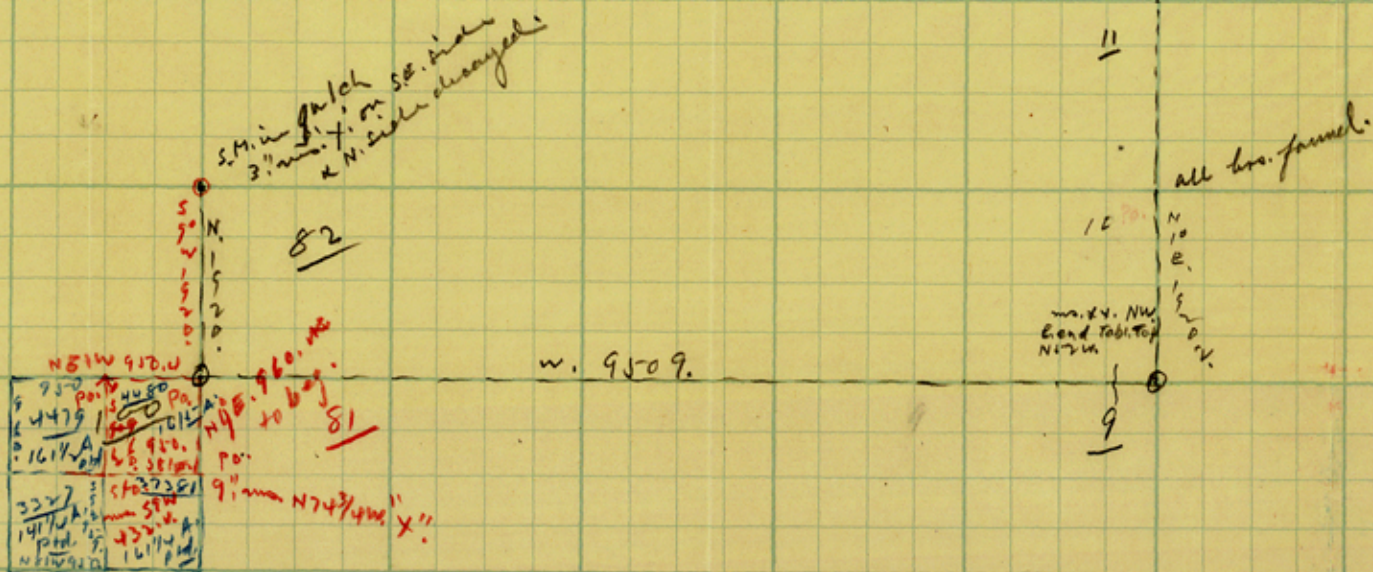

Counter 14211