

County 14373



The Survey of John Herring was marked on a sketch sent to the Land office in the name of Traener which was only a Preemptive pole and since lifted Wm. Armstrong District Surveyor for Milam Dist

Bell File 6  
1858

~~FILED~~

~~Wilam District~~  
~~Bell County~~

about 10 mi. N 40 E  
of Belton.

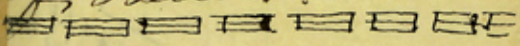

Sketch File No. 6.  
Bell County

No filing date  
Headwaters Cedar Creek

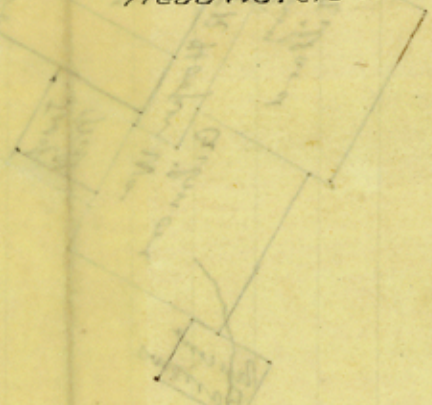

Counter 14374

*W. H. H. H.*