

N

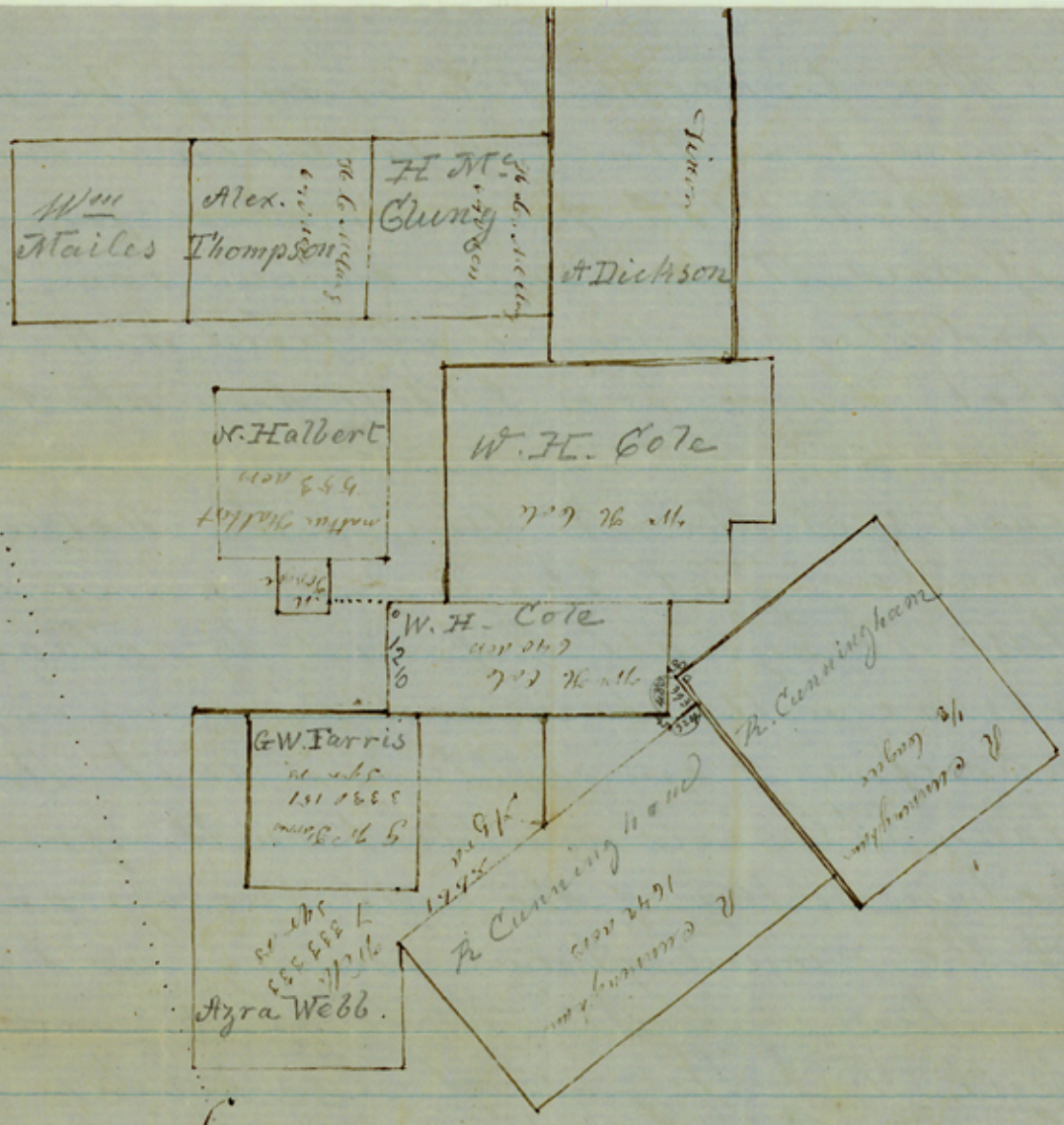

S

By actual work upon the ground with chain and compass I found the S E corner of the W H Cole survey of 640 acs as shown in the foregoing sketch with its two bearing trees according to description in the case and distance from said corner in all things exactly as called for in the field notes of said survey as recorded in the surveyors office of Bell county

I then run its East line S 19° W 1210 rs and at that course and distance found its S E corner a Rock mound as called for by its field notes

I then found the N W corner of the R Cunningham Eastern survey of 1/2 league a Rock mound and its bearings 3 live oaks marked H at the course and distance as called for by its field notes and that it is S 19° E 30 rs from the E line of said Cole survey and that the intersection of this 30 rs with said East line is 480 rs from the S E corner of the said survey



I then found the N E corner of the Western  
 Cunningham tract of 1642 acs a Rock mound  
 at 393 ns 519 E from the above found N E corner  
 of said third league Cunningham survey  
 and this according to its field notes I then found  
 that a line run S 17 W from the S E corner  
 of said coal 610 acs survey would at 45 ns  
 intersect the N line of the Western Cunningham  
 survey at 324 ns from its N E corner  
 These things all I found by actual site and  
 measure with chain and compass on the ground  
 wherefore I am satisfied that there is  
 doubtless no conflict on the ground  
 between either of the coal surveys and either  
 of the Cunningham surveys or between any  
 of them and the Well of Harris survey  
 But that they all lie in reference to  
 each other as shown in the foregoing  
 sketch and by the above statement of  
 facts. all Pasture Land

John D. Allen a Deputy  
 Surveyor of Bell county

This July 15<sup>th</sup> 1862

Shelby 16.  
 Bell County

North west part of the  
 County, South of Nottowood  
 River.

Dated July 24. 1863.

16 N. N80° W. Bethor

Counter 14397

It appears now that the whole has been made  
 and it should have been filed long ago there.  
 Come to hand on Commissioner's Department  
 July 24/ 1863. J. W. Beckwith

*[Handwritten signature]*