

52



Bexar County  
Sketch Files

GENERAL LAND OFFICE  
AUSTIN, TEXAS

Calculations  
for  
Area.



Counter 14534

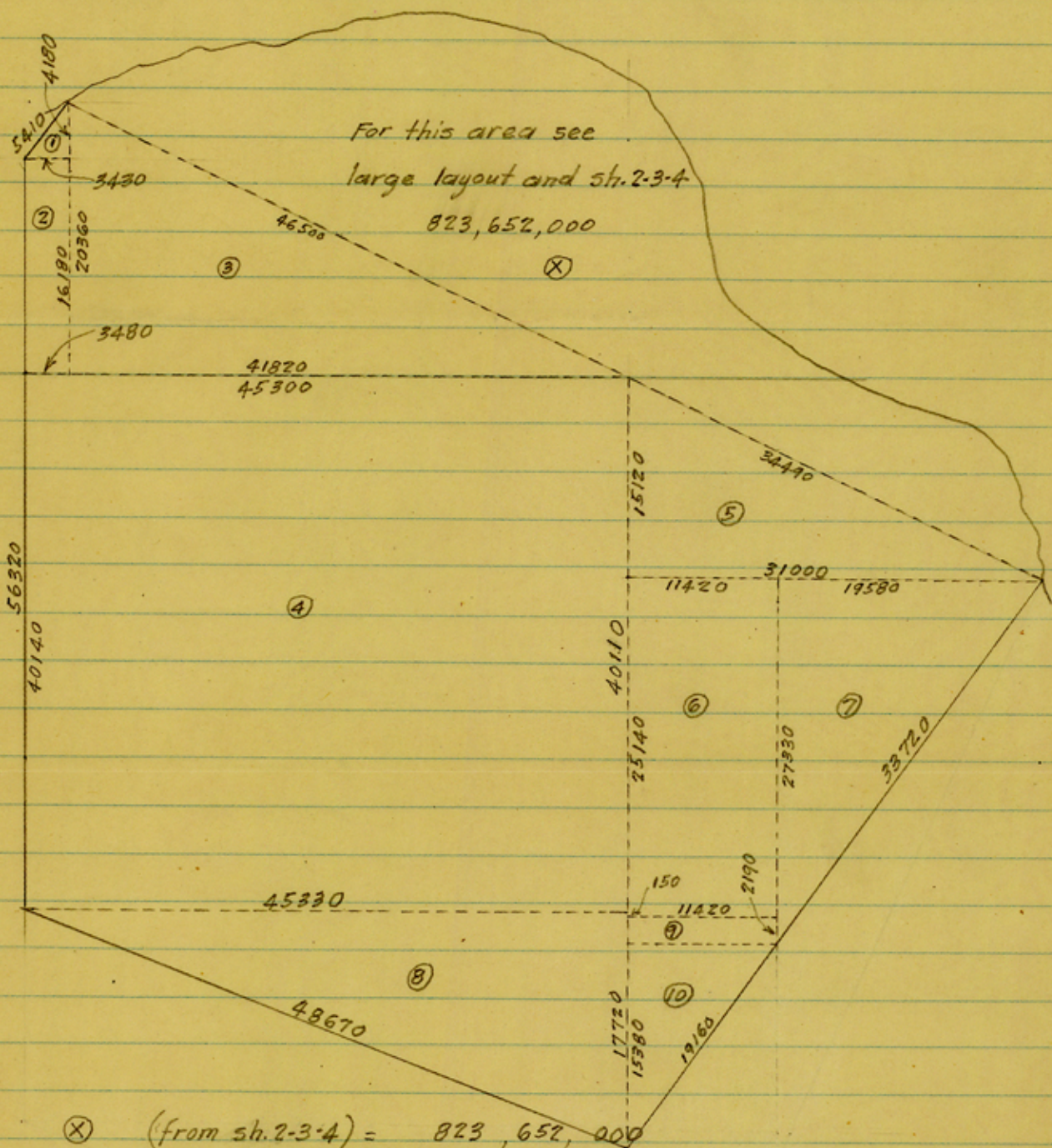

For this area see  
large layout and sh. 2-3-4  
823,652,000

- ⊗ (from sh. 2-3-4) = 823,652,000
- ① 3430 x 2090 = 7,168,700
- ② 3455 x 16180 = 55,901,900
- ③ 20360 x 20910 = 425,727,600
- ④ 45315 x 40125 = 1,818,264,375
- ⑤ 15120 x 15500 = 234,360,000
- ⑥ 11420 x 25140 = 287,098,800
- ⑦ 27330 x 9790 = 267,560,700
- ⑧ 45330 x 8860 = 401,623,800
- ⑨ 11420 x 2190 = 25,009,800
- ⑩ 11420 x 7690 = 87,819,000

→ 4,434,186,675 sq. vs.  
785,451 Ac.  
1,227.3 sq. mi.

# Bexar County

Sh. 2 of 4

0	0		$650 \times 800 = 520,000$	32	800	$675 \times 500 = 337,500$
1	325	$162.5 \times 500 = 81,250$		33	1250	$1025 = 512,500$
2	550	$437.5 = 218,750$		33	2150	$1700 = 850,000$
3	875	$712.5 = 356,250$		34	1950	$2050 = 1,025,000$
4	1250	$1062.5 = 531,250$		35	1950	$1950 = 975,000$
5	1450	$1350 = 675,000$		36	2250	$2100 = 1,050,000$
6	1400	$1425 = 712,500$		37	3000	$2625 = 1,312,500$
7	1450	$1425 = 712,500$		38	3850	$3425 = 1,712,500$
8	1550	$1500 = 750,000$		39	4200	$4025 = 2,012,500$
9	1750	$1650 = 825,000$		40	4500	$4350 = 2,175,000$
10	2950	$2350 = 1,175,000$		41	6000	$5250 = 2,625,000$
11	3050	$3000 = 1,500,000$		41	1000	*
12	4450	$3750 = 1,875,000$		42	850	$925 = 462,500$
13	4550	$4500 = 2,250,000$		43	600	$725 = 362,500$
14	5450	$5000 = 2,500,000$		44	475	$538 = 269,000$
14	450			45	400	$438 = 219,000$
15	950	$700 = 350,000$		46	350	$375 = 187,500$
16	1250	$1100 = 550,000$		47	250	$300 = 150,000$
17	2050	$1650 = 825,000$		48	100	$175 = 87,500$
18	2450	$2250 = 1,125,000$		49	0	$50 = 25,000$
19	2800	$2625 = 1,312,500$		50	0	$0 = 0$
20	3350	$3075 = 1,537,500$		51	150	$75 = 37,500$
21	3750	$3550 = 1,775,000$		52	275	$212 = 106,000$
22	4100	$3925 = 1,962,500$		53	375	$325 = 162,500$
23	4200	$4150 = 2,075,000$		54	575	$475 = 237,500$
24	4200	$4200 = 2,100,000$		55	900	$738 = 369,000$
25	4500	$4350 = 2,175,000$		56	1150	$1025 = 512,500$
26	5000	$4750 = 2,375,000$		57	1300	$1225 = 612,500$
26	0			58	1500	$1400 = 700,000$
27	200	$100 = 50,000$		59	1900	$1700 = 850,000$
28	400	$300 = 150,000$		60	2200	$2050 = 1,025,000$
29	650	$525 = 262,500$		61	2500	$2350 = 1,175,000$
30	500	$575 = 287,500$		62	3150	$2825 = 1,412,500$
31	550	$525 = 262,500$		63	3350	$3250 = 1,625,000$

Counter 14536

59,082,500



# Bexar County

Sh. 4 of 4

120	-250			152	2775	2938 x 500 =	1469000
121	-225	-238 x 500 =	-119000	153	2900	2838	= 1419000
122	175	-25	= -12500	154	3050	2975	= 1487500
123	750	462	= 231000	155	3300	3175	= 1587500
124	1200	975	= 487500	156	3625	3462	= 1731000
125	1750	1475	= 737500	157	4200	3912	= 1956000
126	2300	2025	= 1012500	158	4450	4325	= 2162500
127	2650	2475	= 1237500	159	4250	4350	= 2175000
128	2700	2675	= 1337500	160	4400	4325	= 2162500
129	2500	2600	= 1900000	161	4350	4375	= 2187500
130	2050	2275	= 1137500	162	2300	3325	= 1662500
131	1800	1925	= 962500	Remainder	2300 x 150 =		345000
132	1500	1650	= 825000				49,119,500
133	950	1225	= 612500				
134	650	800	= 400000	Sh. 2			59,082,500
135	50	350	= 175000	3			82,950,000
136	250	150	= 75000	4			49,119,500
137	350	300	= 150000	Rectangle A			30,000,000
138	500	325	= 162500	B			75,000,000
139	100	200	= 100000	C			322,500,000
140	100	100	= 50000	D			25,000,000
141	50	75	= 37500	E			70,000,000
142	0	25	= 12500	F			<u>110,000,000</u>
142	5000	x					823,652,000
143	4775	4888	= 2444000				
144	3350	4062	= 2031000				
145	3300	3325	= 1662500				
146	4250	3775	= 1887500				
147	4500	4375	= 2187500				
148	4325	4412	= 2206000				
149	3725	4025	= 2012500				
150	3450	3588	= 1794000				
151	3100	3275	= 1637500				

812.50  
 2,137.50  
 3,562.50  
 5,312.50  
 6,750.00  
 7,125.00  
 7,125.00  
 7,500.00  
 8,250.00  
 11,750.00  
 15,000.00  
 18,750.00  
 22,500.00  
 25,000.00  
 3,500.00  
 5,500.00  
 8,250.00  
 11,250.00  
 13,120.00  
 15,375.00  
 17,750.00  
 19,625.00  
 20,750.00  
 21,000.00  
 21,750.00  
 23,750.00  
 500.00  
 1,500.00  
 2,625.00  
 2,875.00  
 2,625.00  
 3,875.00  
 5,125.00  
 8,500.00  
 10,250.00  
 9,750.00  
 10,500.00  
 13,125.00  
 17,125.00  
 20,125.00  
 21,750.00  
 26,250.00  
 4,625.00  
 3,625.00  
 2,690.00  
 2,190.00  
 1,875.00  
 1,500.00  
 870.50x +450  
 250.00  
 375.00  
 1,060.00  
 1,625.00  
 2,375.00  
 3,690.00  
 5,125.00  
 6,125.00  
 7,000.00  
 8,500.00  
 10,250.00  
 11,750.00  
 14,125.00  
 16,250.00

58,562.50  $\frac{520,000}{58,562,500}$   
 59,082,500

16,875.00  
 16,500.00  
 15,750.00  
 10,875.00  
 8,500.00  
 7,625.00  
 8,125.00  
 13,875.00  
 21,875.00  
 2,125.00  
 4,750.00  
 5,375.00  
 5,500.00  
 5,875.00  
 6,500.00  
 7,000.00  
 7,750.00  
 6,375.00  
 4,000.00  
 11,125.00  
 13,875.00  
 16,375.00  
 14,500.00  
 13,125.00  
 11,750.00  
 5,500.00  
 11,375.00  
 7,500.00  
 26,750.00  
 21,125.00  
 18,250.00  
 16,250.00  
 18,500.00  
 21,625.00  
 22,125.00  
 21,625.00  
 20,875.00  
 19,625.00  
 17,625.00  
 13,500.00  
 9,500.00  
 5,375.00  
 25,625.00  
 23,500.00  
 22,625.00  
 21,875.00  
 21,375.00  
 21,875.00  
 21,375.00  
 21,250.00  
 20,375.00  
 18,500.00  
 16,500.00  
 15,000.00  
 14,125.00  
 13,000.00  
 9,250.00  
 5,125.00  
 3,250.00  
 1,750.00  
 750.00  
 250.00

830,500.00

190.00  
810.00

1,000.00

1,190.00  
125.00

1,315.00

2,310.00  
 4,875.00  
 7,375.00  
 10,125.00  
 12,375.00  
 13,375.00  
 13,000.00  
 11,375.00  
 9,625.00  
 8,250.00  
 6,125.00  
 4,000.00  
 1,750.00  
 750.00  
 1,500.00  
 1,625.00  
 1,000.00  
 500.00  
 375.00  
 125.00  
 24,440.00  
 20,310.00  
 16,625.00  
 13,875.00  
 21,875.00  
 22,060.00  
 20,125.00  
 17,940.00  
 16,375.00  
 14,690.00  
 14,190.00  
 14,875.00  
 15,875.00  
 17,310.00  
 19,560.00  
 21,625.00  
 21,750.00  
 21,625.00  
 21,875.00  
 16,625.00  
 3,450.00

492,510.00