

Survey No 16. H. & S. R. & C.
 about 137 Acres -
 H. found one line about 268 V.
 Full note 9500 found 682.
 From A. Larver's land south to H. &
 boundary line of S. D. Green's land.
 Full note: Thence E - 73 V.
 found 4738 East to H. &
 Corner of Survey No 22 S. D. Green
 Full note: Thence S 370 V. to
 NW corner of land No. 15 by same
 survey. - found 3280.
 Full note E - 1600 V to H. & C. cor-
 of No. 15. in all 2000 V.
 This call is incorrect, found on
 ground 1600 V. to point south
 of SE corner of A. Lehman's survey
 Full note: Thence N - 370 To SE corner
 of A. Lehman's land - found
 N 600 E. SE corner of A. Lehman
 Thence N - N - N - correct -
 Survey No 102 about in same pro-
 portions.
 I hereby certify that the
 above sketch represents
 land No. 16 and surrounding
 surveys, as actually found
 on the ground
 P. D. 10 N 50 & 1/4 E.
 P. D. Off. of
 Co. Larv.
 Var 9° 22' E
 March 8. 9/17
 Counter 14606

Red line represents as survey as
 called for in my field notes. H. & S. as represented on Map of 1880
 Corrected plate found. to Land Office
 - 8 Mi. N. 70 W. Johnson City -

Summary of No. 16 / Conter

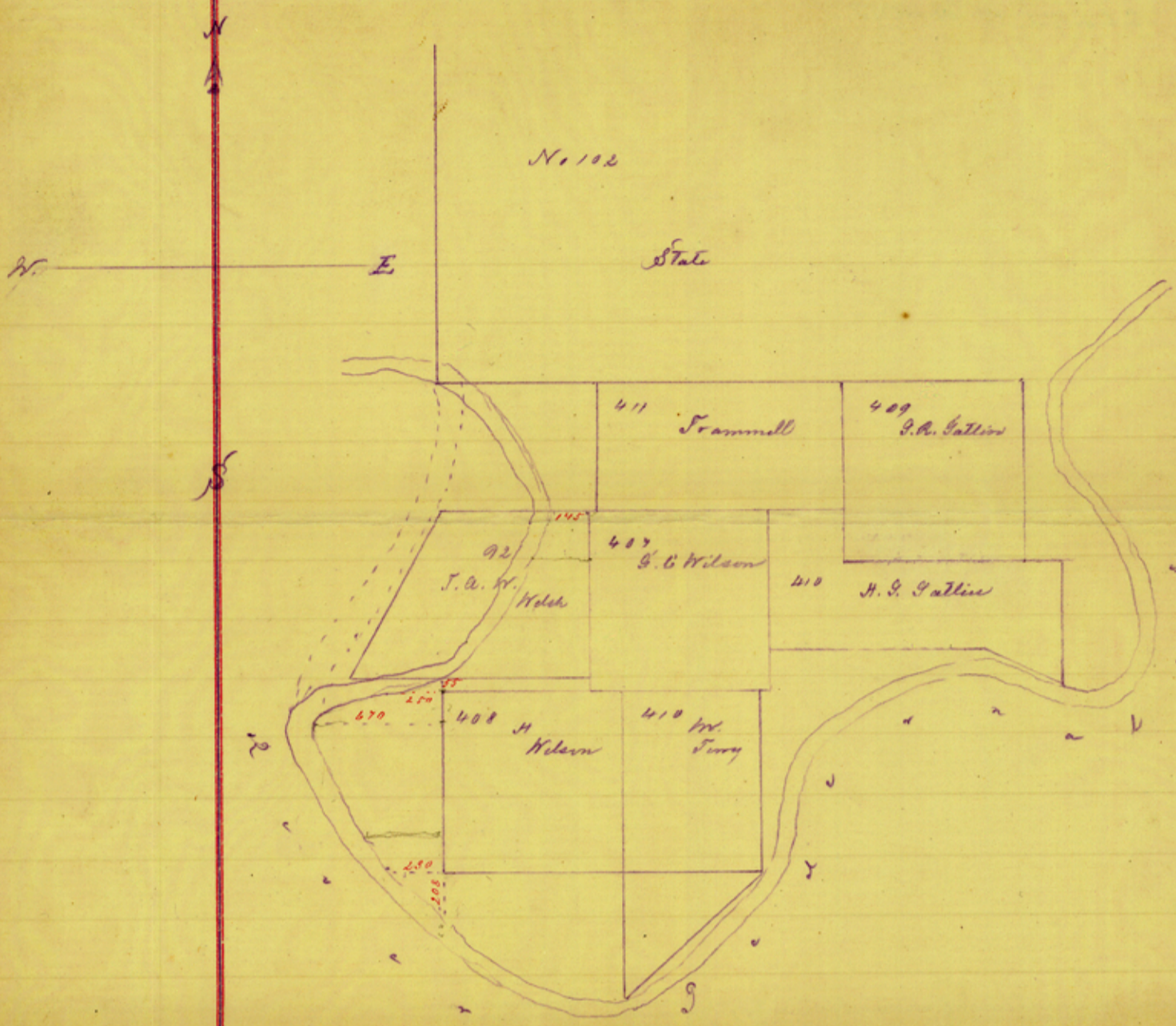

11 Mi. N80°E. Johnson City.

Plot of Survey No. 92 and
surrounding survey.

Location of Pedronales found
different on ground from
Map of 1850

Survey No 92 incorrect.

Blanco Co. Sp. File # 23

Counter 14609

Survey No 102 B. Beauchamps
 " " No 33 B. S. & Fort.
 " " No 34 State.
 " " No 8 Scrips.

Red dotted lines as found by actual measurement
 Purple lines as per field notes and Map of 1880

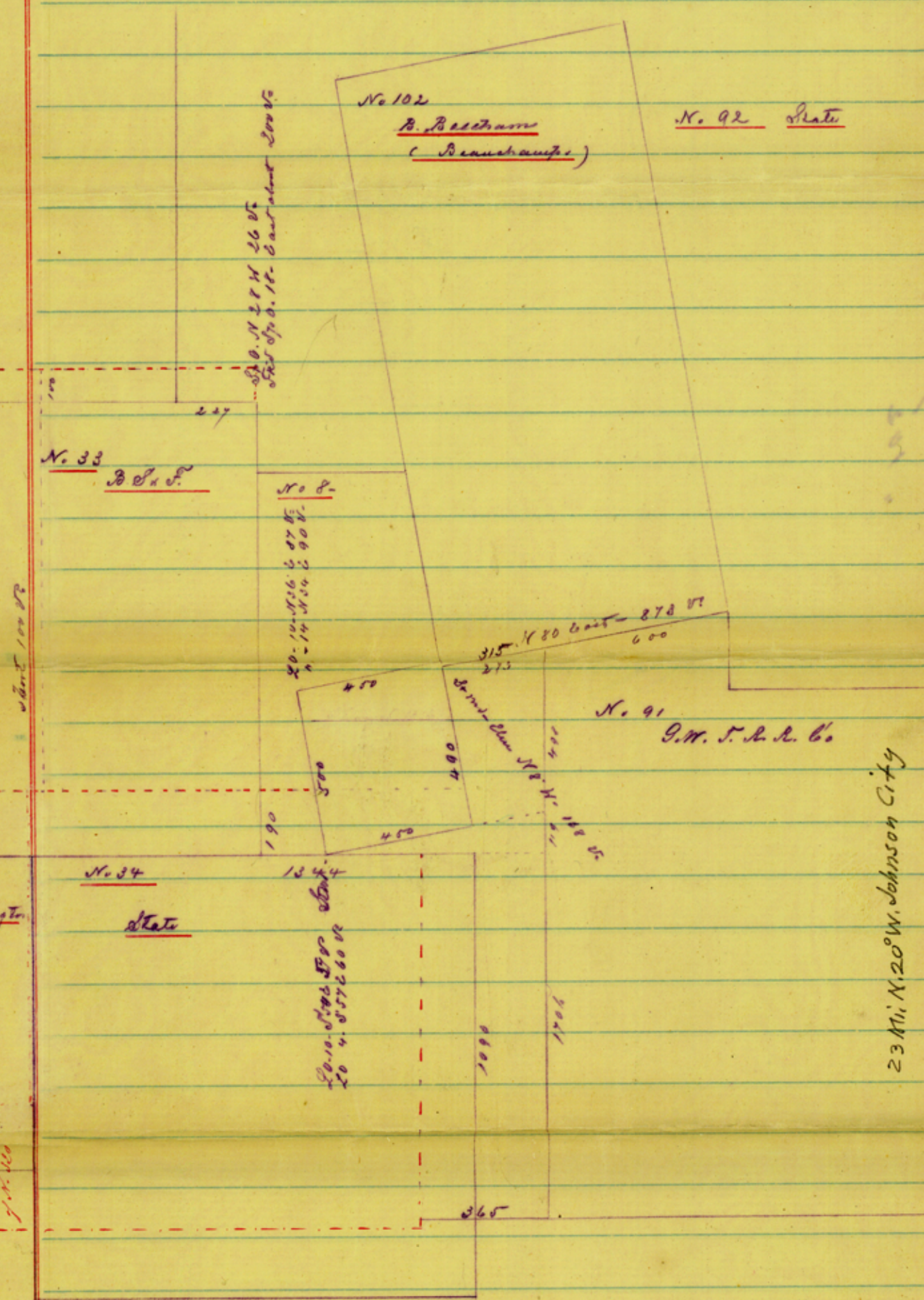

Re-surveyed
 March 21st 20
 1881

1344
 1090
 254
 190
 574

Survey No. 33
24 points
" 102

Sanitar 19611

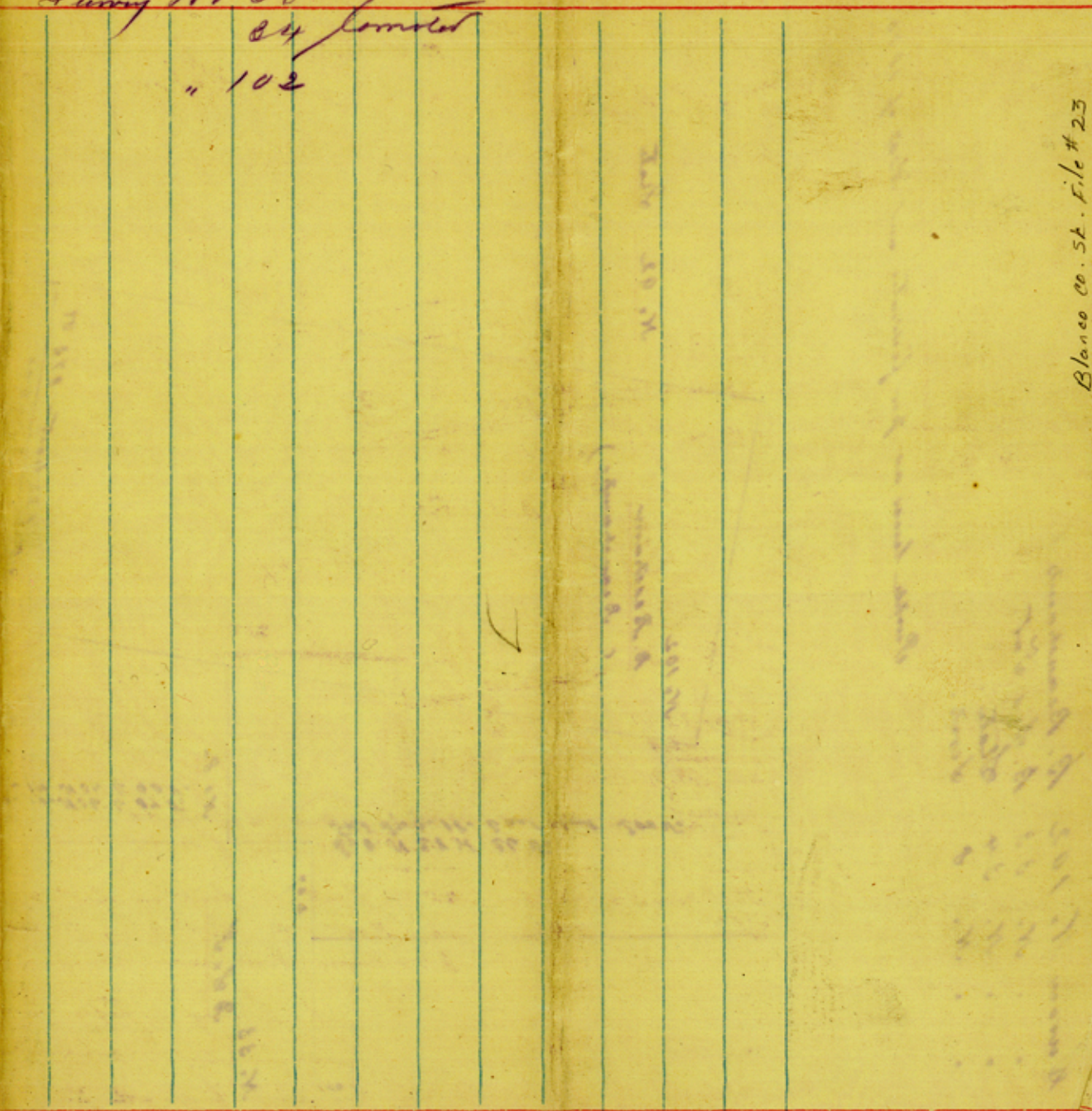
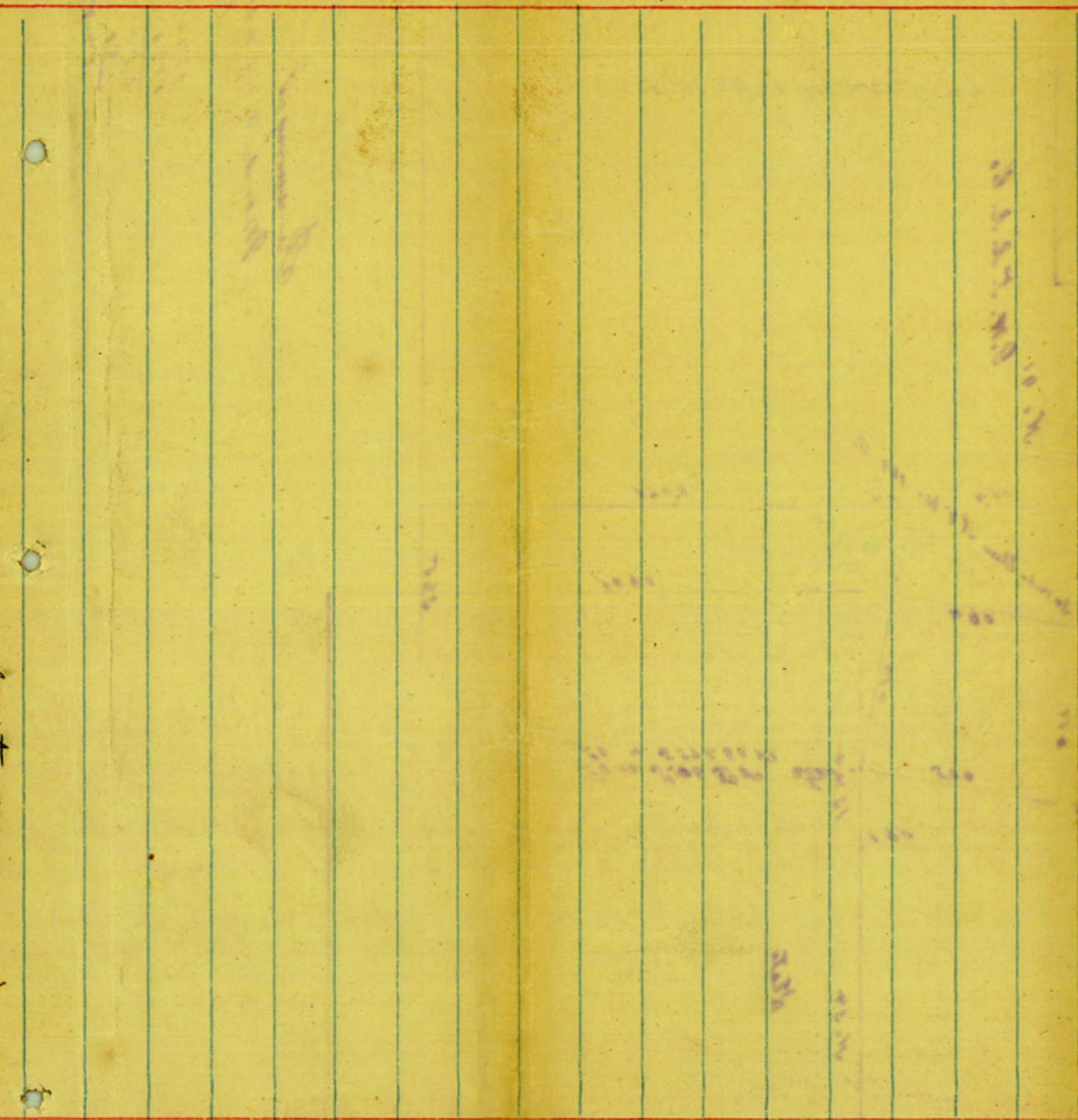

6

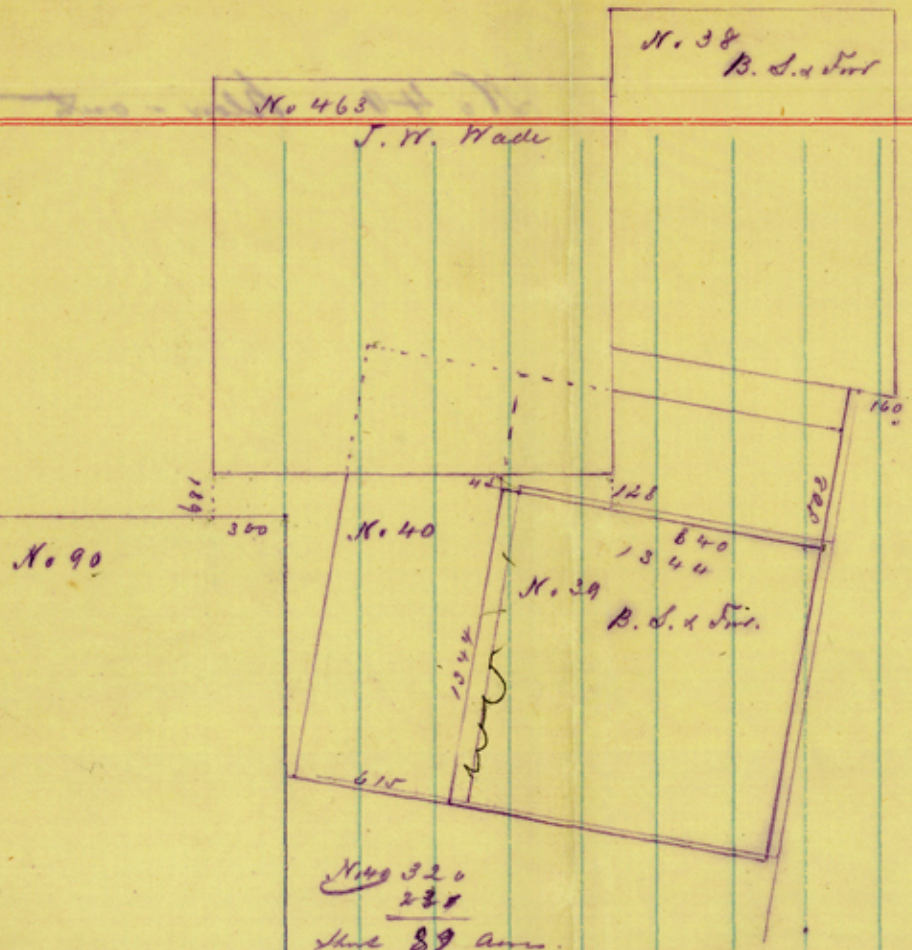

Blow-out, Davis - Grant.

No 320
238

Area 89 acres.

*SE corner of 463 - 129° North of North line of No. 90
300 ft West of NE corner of No. 90*

NE corner of No. 39 - 45° South of South line of No. 463

*SE . . . N 463. 128 - North of North line of No. 39
840 ft West from NE corner of 39*

March 23^d 1887

*wit
A. Abbott
A. Grant*

I hereby certify that by an actual survey on the ground, represented in the above sketch, Section No. 40 was found to comply with T. & W. Wade survey and to contain only 238 acres in place of 320 acres

*J. S. Bell
Co. Surveyors*

14 Mi. N 40 W Johnson City.

Counter 14612

No 40 Blow-out

Blanca County
 Sketches filed
 April 6/87
 R. Sherry
 Chf Clerk

4 sketches

- 1- 8 Mi. N. 70° W. Johnson City
- 2- 11 Mi. N. 80° E. " "
- 3- 23 Mi. N. 20° W. " "
- 4- 14 Mi. N. 40° W. " "