

—OFFICE OF—
R. Klappenbach,
County Surveyor.
Blanco County.

649
1734

Johnson City, Texas, Feb. 19th 1901

Mr. Chas. Rogan.

Dear Sir:

I enclose a sketch showing vacancies between N.H. Hunter and N^m Jewell and vacancy between J.H. Kirkland and N.H. Tobin. This sketch should have went with fieldnotes of E.M. Galloway forwarded to office last week, please file with same.

An effort is being made to have patent issued on J.H. Kirkland N^o 203 said survey calls to go ^{South} 950 n. to N.E. of N.H. Tobin (bearing can not be found) and distance gives out 180 n. north of the present Tobin line, fieldnote should be so corrected as to not call for the Tobin line

Respectfully
Richard Klappenbach
C.S.C.

Blanco Co
W.A. Noy
Wm B. Saly
A.W. 250 W. 10th St
Wm B. Saly
A.W. 250 W. 10th St

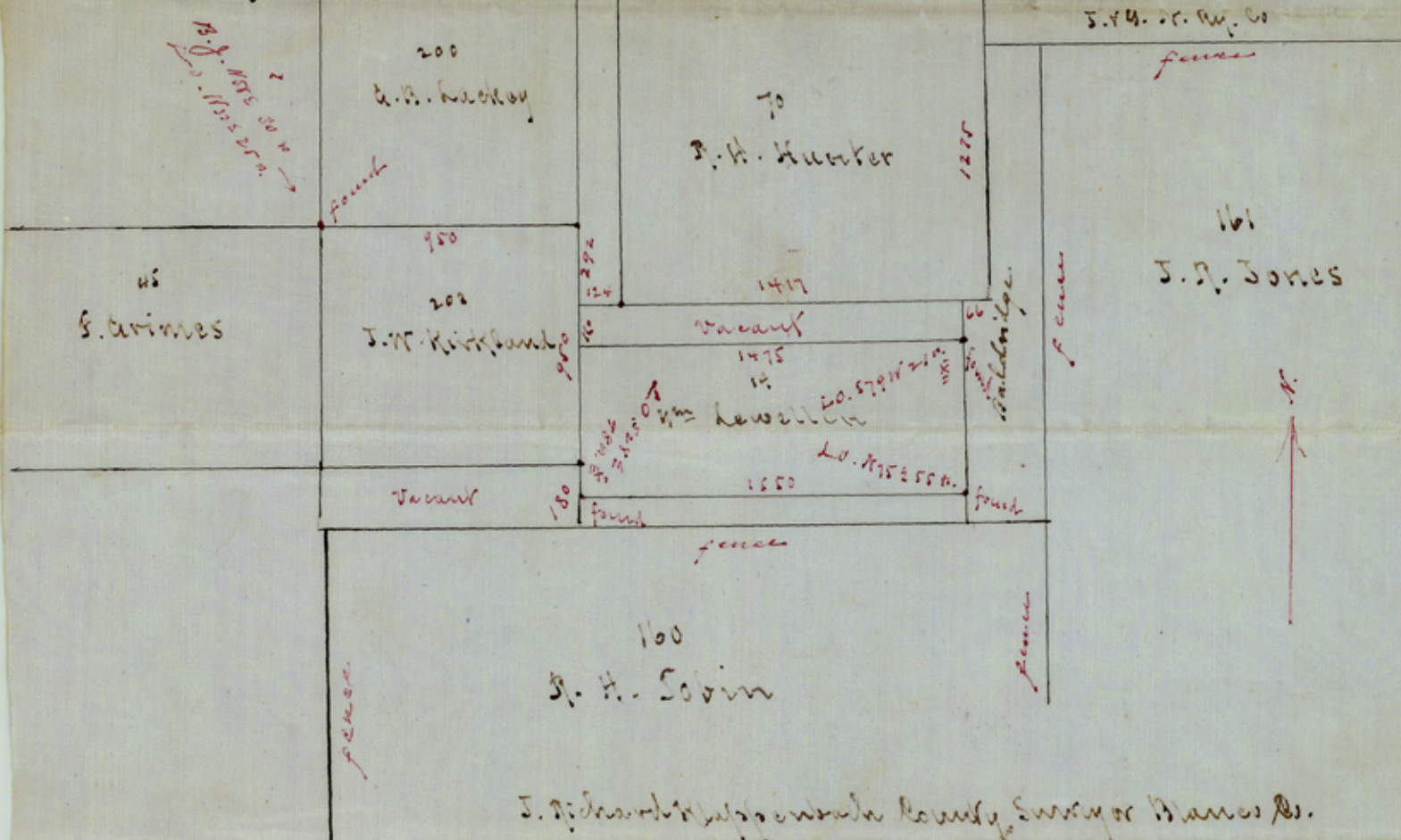

I, Richard H. Huppert, County Surveyor of Blanco Co., do hereby certify that the above distances and corners were ascertained by actual measurement on the ground.

Richard H. Huppert
C.S. & C.

Blanco County

Johnson City Dec. 1900

8841 retires counter 19667

Blanco Co ~~25~~
 Sch Files
 No. 43.

Filed in G. L. Office
 2/26/01
 Sketch & Statement *Wise*
 4 Mi S. 70° W. Johnson City.



Blanco Co

2. H. 204m

14668