

45, Blanco co.
Sketch showing area of
- County -

J O Barrow. 12/20/34
703.8.59 mi.

GENERAL LAND OFFICE
AUSTIN, TEXAS



Counter 14671

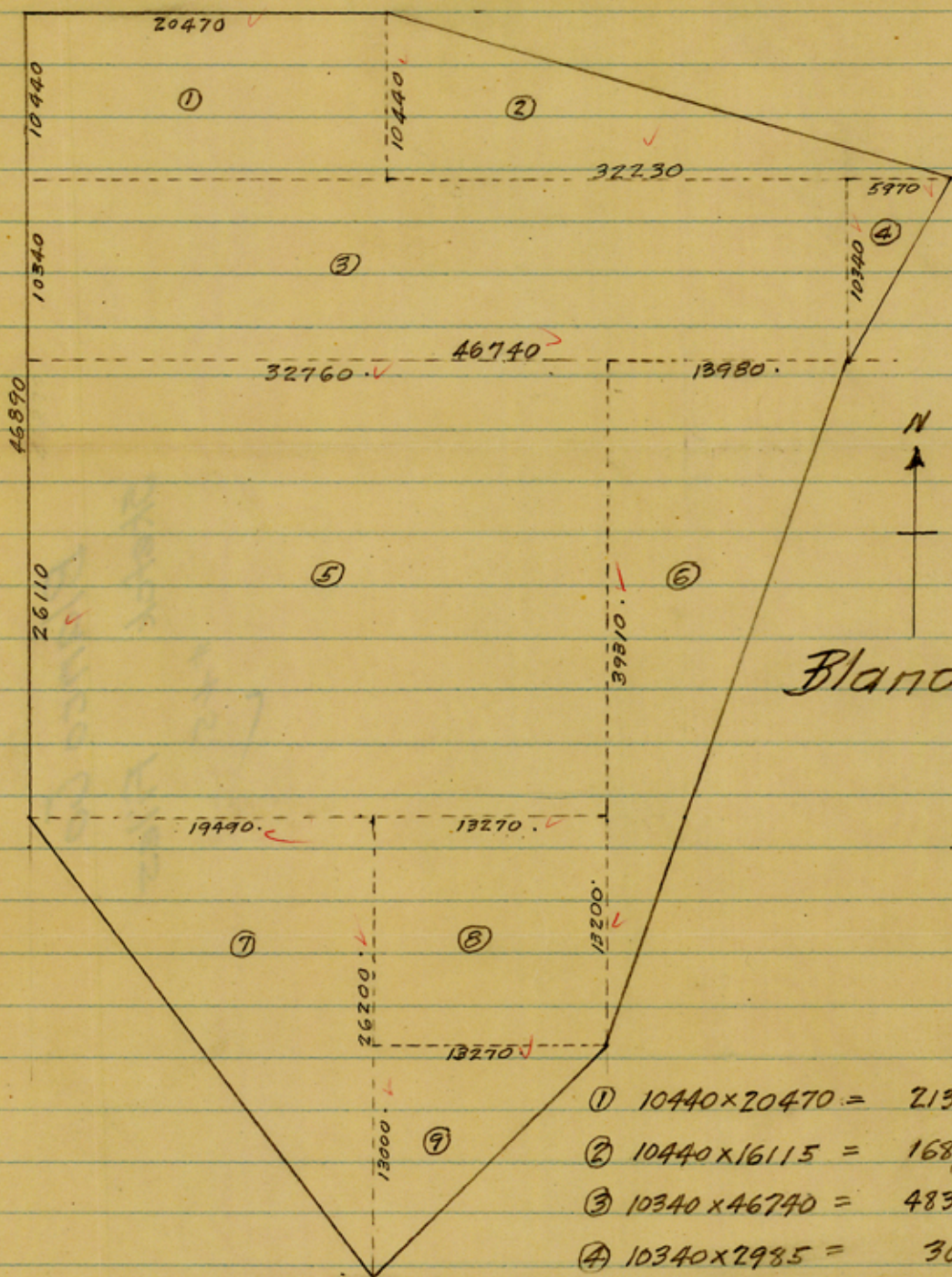

Blanco Co.

- ① $10440 \times 20470 = 213,706,800$
- ② $10440 \times 16115 = 168,240,600$
- ③ $10340 \times 46740 = 483,291,600$
- ④ $10340 \times 2985 = 30,864,900$
- ⑤ $32760 \times 26110 = 855,363,600$
- ⑥ $13980 \times 19655 = 274,776,900$
- ⑦ $19490 \times 13100 = 255,319,000$
- ⑧ $13270 \times 13200 = 175,164,000$
- ⑨ $13270 \times 6500 = 86,255,000$

sq. vs. 2,542,982,400
 Ac. 450,452.12
 sq. mi. 703.8

*Checked
Clark*

Counter 14672

J. Barrow
 12-20-34