

Sketch File No. 8.

Bowie County

H.C. McClure SK-F/N - Letters

H.T. Karmes Letters.

Contents:

SK. File No. 8.

- " " " 8(a).
- " " " 8(b).
- " " " 8(c).
- " " " 8(d).
- " " " 8(e).
- " " " 8(f).

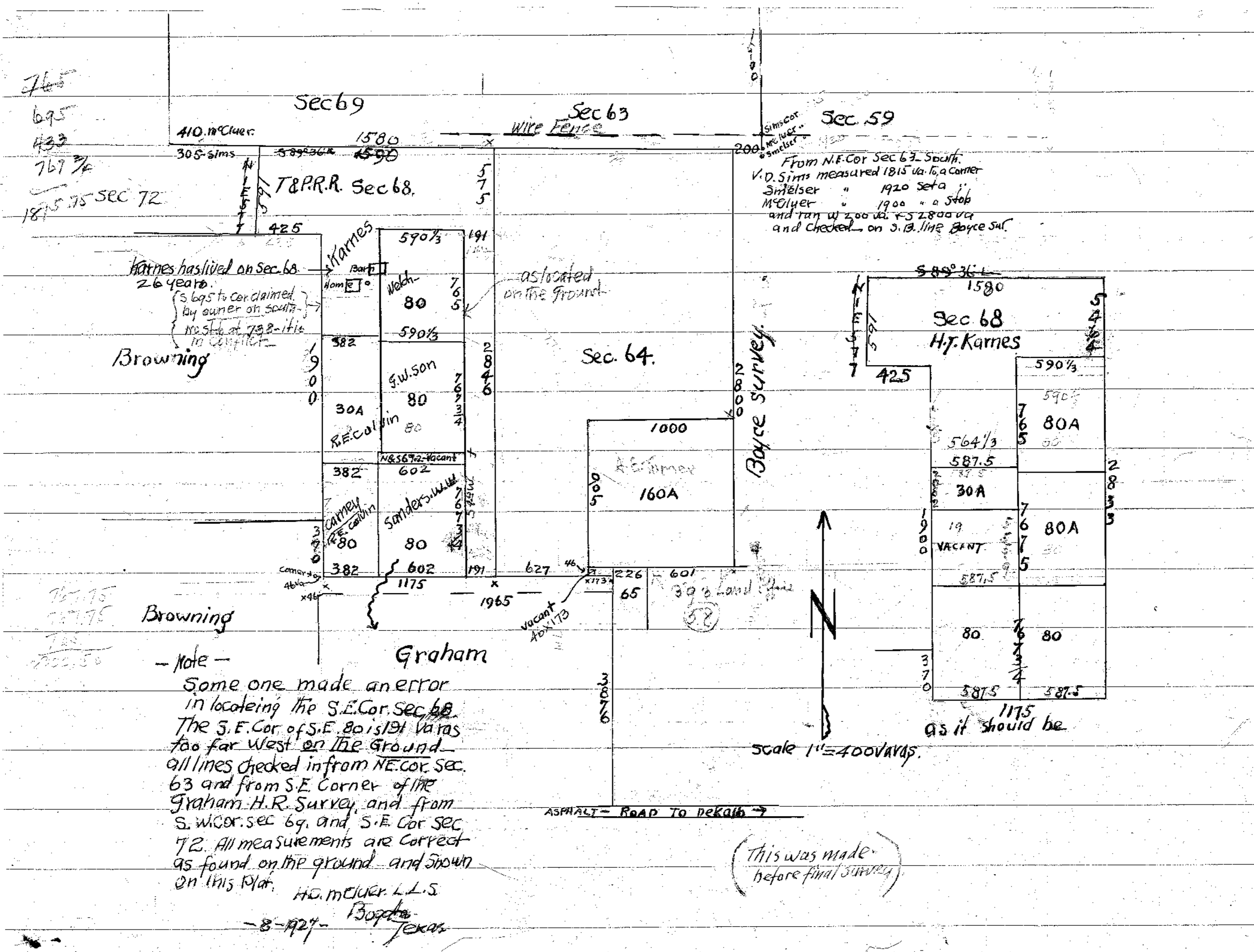

765
695
433
767 3/4
1815 75 SEC 72

Sec 69
410.100 Cluer
305 Sims
1580
589 3/4
1590
T&P.R.R. Sec 68.

Sec 63
Wire Fence

Sec 59
Sims cor
McCluer
Smelser
From N.E. Cor Sec 63 South
V.D. Sims measured 1815 va. to a corner
Smelser " 1920 set a
McCluer " 1900 " a stop
and ran w 200 va. F52800 va
and checked on S.B. line Boyce sur.

Karnes has lived on Sec. 68
26 years.
{ 5 bags to be claimed
by owner on south
west side of 732-1116
in conflict }

as located
on the ground

Browning

Sec. 64.

Sec 68
H.J. Karnes

Browning

Graham

- Note -
Some one made an error
in locating the S.E. Cor. Sec 68.
The S.E. Cor of S.E. 80 is 191 Varas
too far West on the ground.
all lines checked in from NE. cor. Sec.
63 and from S.E. Corner of the
Graham H.R. Survey, and from
S.W. cor. sec 69, and S.E. Cor. Sec
72. All measurements are correct
as found on the ground and shown
on this Plat.

H.O. McCluer L.L.S.
Boyce Texas
- 8-1927 -

(This was made
before final survey)

Scale 1" = 400 Yards.

ASPHALT - ROAD TO DEKALB

Filmoplast

COUNTER #
2168
2892

Sk. File No. 8.
Bowie County
Sketch by McClure

Not of any particular value.
August, 1927.
Preliminary Sk- around Sec 6, T&P.

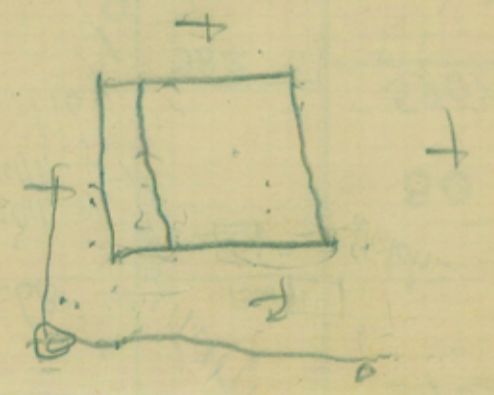

Bowie County

786

Bowie Co. SK. File #8

This is merely to show
the general mixup on the ground
refer to former report.