

Aug
Bowie County

Sketch Files

Calculations
for
Area

✓
901.77 sq. mi.

Counter 14907

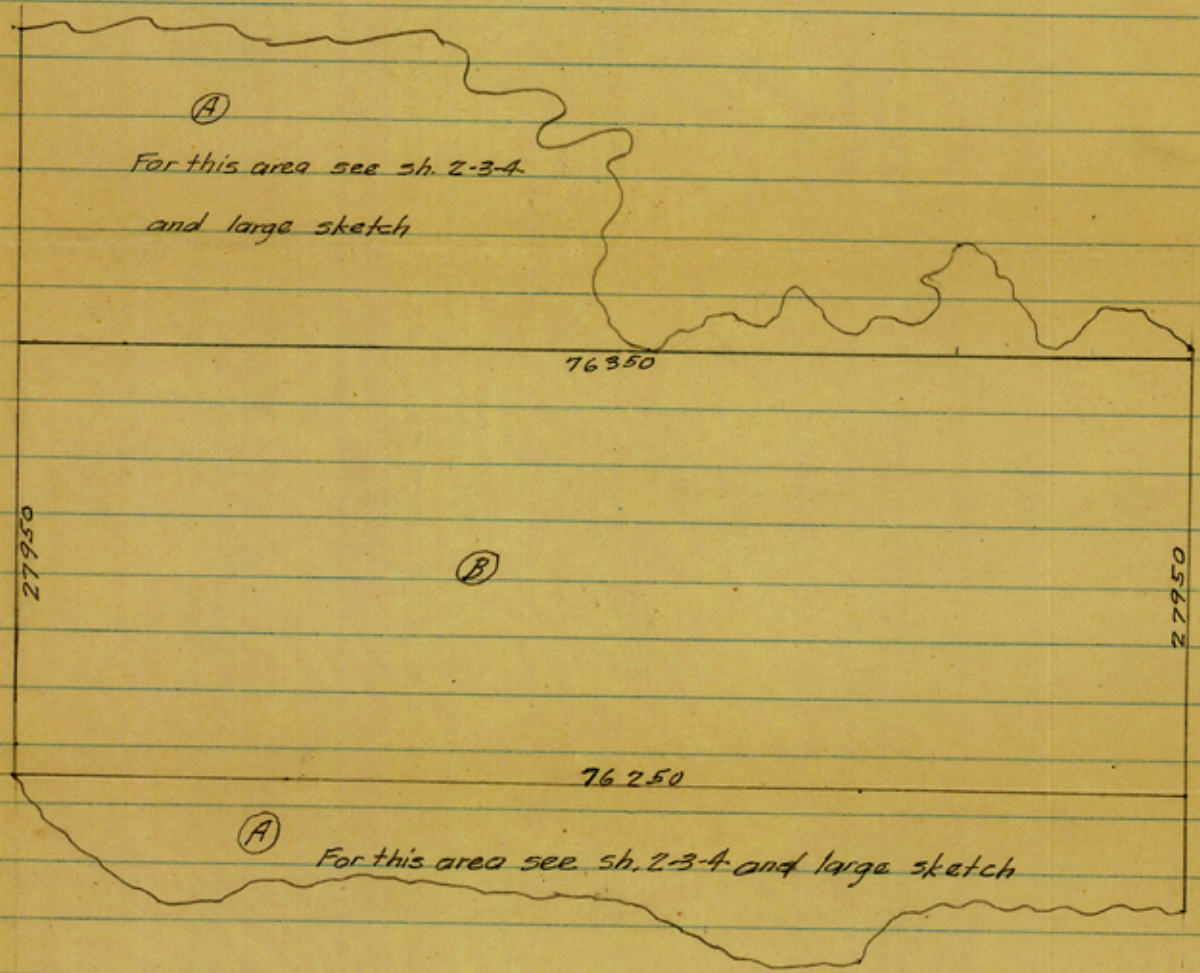

$$\begin{aligned}
 \textcircled{A} \quad \text{Sh. 2-3-4} &= 1,125,550,000 \\
 \textcircled{B} \quad 27950 \times 76300 &= \underline{2,132,585,000} \\
 &3,258,135,000 \text{ sq. ft.} \\
 &577,131 \text{ Acres} \\
 &901.77 \text{ sq. mi.}
 \end{aligned}$$

J. Barrow
1-7-35

Bowie County

Sh. 2 of 4

0	20500			34	²⁴⁴⁰⁰ 24900	24800 x 500 = 12,400,000
1	20300	20400 x 500 = 10,200,000		35	25200	25050 = 12,525,000
2	20200	20250 = 10,125,000		36	25900	25550 = 12,775,000
3	21200	20700 = 10,350,000		37	24800	25350 = 12,675,000
4	23200	22200 = 11,100,000		38	23800	24300 = 12,150,000
5	23900	23550 = 11,775,000		39	22800	23300 = 11,650,000
6	24100	24000 = 12,000,000		40	22800	22800 = 11,400,000
7	23500	23800 = 11,900,000		41	²²⁰⁰⁰ 22000	22400 = 11,200,000
8	22000	22750 = 11,375,000		42	19400	20700 = 10,350,000
9	21400	21700 = 10,850,000		43	20000	19700 = 9,850,000
10	20800	21100 = 10,550,000		44	20800	20400 = 10,200,000
11	21000	20900 = 10,450,000		45	²⁰⁷⁰⁰ 20500	20750 = 10,375,000
12	20100	20550 = 10,275,000		46	²⁰⁸⁰⁰ 21100	20650 = 10,325,000
13	21700	20900 = 10,450,000		47	17500	19300 = 9,650,000
14	²²⁶⁰⁰ 23500	22150 = 11,075,000		48	17300	17400 = 8,700,000
15	23600	23550 = 11,775,000		49	18900	18100 = 9,050,000
16	23500	23550 = 11,775,000		50	18300	18600 = 9,300,000
17	24300	23900 = 11,950,000		51	17500	17900 = 8,950,000
18	23900	24100 = 12,050,000		52	17100	17300 = 8,650,000
19	25900	24900 = 12,450,000		53	16900	17000 = 8,500,000
20	24500	24700 = 12,350,000		54	16900	16900 = 8,450,000
21	²⁴⁷⁰⁰ 23500	24600 = 12,300,000		55	¹⁷⁴⁰⁰ 17400	17150 = 8,575,000
22	25100	24300 = 12,150,000		56	¹⁹⁵⁰⁰ 19000	18450 = 9,225,000
23	25500	25300 = 12,650,000		57	¹⁸⁵⁰⁰ 18800	18750 = 9,375,000
24	26800	26150 = 13,075,000		58	¹⁸³⁰⁰ 18000	18550 = 9,275,000
25	26900	26850 = 13,425,000		59	16200	17100 = 8,550,000
26	26700	26800 = 13,400,000		60	15100	15650 = 7,825,000
27	26600	26650 = 13,325,000		61	15500	15300 = 7,650,000
28	27100	26850 = 13,425,000		62	17100	16300 = 8,150,000
29	²⁷¹⁰⁰ 27500	27100 = 13,550,000		63	¹⁵²⁰⁰ 15000	16150 = 8,075,000
30	27300	27400 = 13,700,000		64	¹³⁹⁰⁰ 13400	14450 = 7,225,000
31	26100	26700 = 13,350,000		65	13800	13600 = 6,800,000
32	25600	25850 = 12,925,000		66	¹²⁵⁰⁰ 11100	13150 = 6,575,000
33	25200	25400 = 12,700,000		67	11100	11100 = 5,550,000

Counter 14909

L²

716,775,000

Bowie County

Sh. 3 of 4

67	11100			101	¹¹⁹⁰⁰ 12100	12000	$12000 \times 500 = 6,000,000$
68	¹⁰⁰⁰⁰ 10300	10550	$\times 500 = 5,275,000$	102	¹³¹⁰⁰ 13500	12600	= 6,300,000
69	¹⁰¹⁰⁰ 9800	10200	= 5,100,000	103	¹⁴¹⁰⁰ 13800	13800	= 6,900,000
70	9100	9450	= 4,725,000	104	15200	14500	= 7,250,000
71	⁹³⁰⁰ 11200	9200	= 4,600,000	105	15400	15300	= 7,650,000
72	¹⁰⁹⁰⁰ 9700	11050	= 5,525,000	106	15300	15350	= 7,675,000
73	10900	10300	= 5,150,000	107	13800	14550	= 7,275,000
74	11000	10950	= 5,475,000	108	13600	13700	= 6,850,000
75	11700	11350	= 5,675,000	109	13600	13600	= 6,800,000
76	12500	12100	= 6,050,000	110	¹³⁰⁰⁰ 13200	13400	= 6,700,000
77	9300	10900	= 5,450,000	111	9100	11150	= 5,575,000
78	9500	9400	= 4,700,000	112	8200	8650	= 4,325,000
79	9600	9550	= 4,775,000	113	⁷⁶⁰⁰ 6900	7900	= 3,950,000
80	9400	9500	= 4,750,000	114	5900	6400	= 3,200,000
81	9000	9200	= 4,600,000	115	⁵²⁰⁰ 5600	5550	= 2,775,000
82	8800	8900	= 4,450,000	116	6900	6250	= 3,125,000
83	8500	8650	= 4,325,000	117	7200	7050	= 3,525,000
84	⁸³⁰⁰ 8600	8400	= 4,200,000	118	6500	6850	= 3,425,000
85	9200	8900	= 4,450,000	119	6800	6650	= 3,325,000
86	11400	10300	= 5,150,000	120	⁷⁸⁰⁰ 8500	7300	= 3,650,000
87	11700	11550	= 5,775,000	121	⁹⁷⁰⁰ 9900	9100	= 4,550,000
88	11400	11550	= 5,775,000	122	¹⁰¹⁰⁰ 9900	9950	= 4,975,000
89	11200	11300	= 5,650,000	123	9600	9750	= 4,875,000
90	¹⁰⁸⁰⁰ 11600	11000	= 5,500,000	124	⁹⁷⁰⁰ 9900	9650	= 4,825,000
91	12100	11850	= 5,925,000	125	9100	9500	= 4,750,000
92	12400	12250	= 6,125,000	126	8500	8800	= 4,400,000
93	13400	12900	= 6,450,000	127	7300	7900	= 3,950,000
94	13800	13600	= 6,800,000	128	7400	7350	= 3,675,000
95	13600	13700	= 6,850,000	129	6300	6850	= 3,425,000
96	13700	13650	= 6,825,000	130	6700	6500	= 3,250,000
97	13300	13500	= 6,750,000	131	6900	6800	= 3,400,000
98	14000	13650	= 6,825,000	132	7600	7250	= 3,625,000
99	13100	13550	= 6,775,000	133	⁷⁸⁰⁰ 5900	7700	= 3,850,000
100	12100	12600	= 6,300,000	134	5400	5650	= 2,825,000

Counter 14910

L³

345,400,000

Bowie County

Sh. 4 of 4

134	5400		
135	5700	$5500 \times 500 =$	2,750,000
136	6700	6950	= 3,475,000
	7200		
137	6100	6650	= 3,325,000
	5900		
138	4900	6000	= 3,000,000
139	5000	4950	= 2,475,000
	5600		
140	7000	6300	= 3,150,000
141	6900	6950	= 3,475,000
142	7100	7000	= 3,500,000
	7300		
143	9000	7200	= 3,600,000
144	8100	8550	= 4,275,000
145	7200	7650	= 3,825,000
	7900		
146	8400	7550	= 3,775,000
147	8300	8350	= 4,175,000
148	6600	7450	= 3,725,000
	6300		
149	5400	6450	= 3,225,000
150	5200	5300	= 2,650,000
151	7300	6250	= 3,125,000
152	8000	7650	= 3,825,000

Sh. 2 716,775,000

3 345,400,000

4 63,375,000

1,125,550,000

152 7400 x

153 7400 $74000 \times 250 =$ 1,850,000

152 700 x

154 300 $500 \times 350 =$ 175,000

63,375,000