

- 5 -

Brazos County

Sketch Files

Calculations

for
Area

✓

GENERAL LAND OFFICE
AUSTIN, TEXAS

Counter 15559

BRAZOS CO
SKETCH FILES
#5

375.00 *
850.00 *
1,025.00 *
1,050.00 *
775.00 *
400.00 *
625.00 *
825.00 *
925.00 *
850.00 *
475.00 *
125.00 *
25.00 *
50.00 *
175.00 *
775.00 *
2,575.00 *
3,225.00 *
3,625.00 *
4,000.00 *
4,425.00 *
4,750.00 *
4,975.00 *
5,400.00 *
5,775.00 *
5,875.00 *
5,900.00 *
5,850.00 *
5,750.00 *
5,700.00 *
5,725.00 *
5,675.00 *
5,500.00 *
5,200.00 *
4,775.00 *
4,000.00 *
3,325.00 *
3,100.00 *
2,925.00 *
2,750.00 *
2,575.00 *
2,450.00 *
2,400.00 *
3,000.00 *
2,775.00 *
2,725.00 *
2,775.00 *
3,050.00 *
3,175.00 *
3,300.00 *
3,500.00 *
3,450.00 *
3,025.00 *
2,275.00 *
1,900.00 *
2,050.00 *
2,100.00 *
1,875.00 *
1,650.00 *
1,575.00 *
1,650.00 *
1,700.00 *
1,650.00 *
1,600.00 *
1,600.00 *
1,425.00 *
1,100.00 *

sh. 2

182,475.00 *

925.00 *
675.00 *
150.00 *
50.00 *
275.00 *
800.00 *
1,325.00 *
1,950.00 *
2,025.00 *
2,100.00 *
2,100.00 *
2,125.00 *
2,200.00 *
2,300.00 *
2,325.00 *
2,225.00 *
2,075.00 *
1,825.00 *
1,500.00 *
1,175.00 *
925.00 *

675.00 *
150.00 *
50.00 *
275.00 *
800.00 *
1,325.00 *
1,950.00 *
2,025.00 *
2,100.00 *
2,100.00 *
2,125.00 *
2,200.00 *
2,300.00 *
2,325.00 *
2,225.00 *
2,075.00 *
1,825.00 *
1,500.00 *
1,175.00 *
925.00 *
875.00 *
950.00 *
1,125.00 *
1,325.00 *
1,500.00 *
1,700.00 *
1,825.00 *
1,825.00 *
1,800.00 *
1,775.00 *
1,750.00 *
1,800.00 *
1,875.00 *
1,925.00 *
2,025.00 *
2,175.00 *
2,225.00 *
2,275.00 *
2,375.00 *
2,475.00 *
2,475.00 *
2,450.00 *
2,525.00 *
2,850.00 *
3,150.00 *
3,225.00 *
3,300.00 *
3,525.00 *
3,850.00 *
4,100.00 *
4,225.00 *
4,225.00 *
4,275.00 *
4,325.00 *
4,375.00 *
4,475.00 *
4,600.00 *
4,325.00 *
3,700.00 *
3,150.00 *
2,650.00 *
1,675.00 *
675.00 *

sh. 3

x 2050.00

149,000.00
25.00
149,025.00

149,000.00 *

975.00 *
1,125.00 *
1,325.00 *
1,850.00 *
2,600.00 *
3,000.00 *
3,150.00 *
3,350.00 *
3,550.00 *
3,600.00 *
3,450.00 *
3,400.00 *
3,500.00 *
3,550.00 *
3,550.00 *
3,475.00 *
3,325.00 *
3,225.00 *
3,175.00 *
3,225.00 *
3,350.00 *
3,500.00 *
3,775.00 *
4,050.00 *
4,100.00 *
4,025.00 *
4,050.00 *
4,375.00 *
4,650.00 *
4,750.00 *
4,900.00 *
4,975.00 *
5,000.00 *
4,925.00 *

sh. 4

3,350.00 *
3,550.00 *
3,600.00 *
3,450.00 *
3,400.00 *
3,500.00 *
3,550.00 *
3,550.00 *
3,475.00 *
3,325.00 *
3,225.00 *
3,175.00 *
3,225.00 *
3,350.00 *
3,500.00 *
3,775.00 *
4,050.00 *
4,100.00 *
4,025.00 *
4,050.00 *
4,375.00 *
4,650.00 *
4,750.00 *
4,900.00 *
4,975.00 *
5,000.00 *
4,925.00 *
4,725.00 *
4,600.00 *
4,600.00 *
4,625.00 *
4,650.00 *
4,650.00 *
4,500.00 *
4,300.00 *
4,175.00 *
4,100.00 *
4,100.00 *
4,100.00 *
4,050.00 *
3,700.00 *
3,450.00 *
x 3,650.00 *
3,625.00 *
3,600.00 *
3,500.00 *
3,450.00 *
3,400.00 *
3,225.00 *
2,975.00 *
2,825.00 *
2,800.00 *
2,750.00 *
2,725.00 *
2,800.00 *
2,900.00 *
2,950.00 *
3,025.00 *
3,150.00 *
3,025.00 *

sh. 4

3,550.00

239,525.00
100
239,425.00

239,525.00 *

2,150.00 *
1,825.00 *
1,700.00 *
1,650.00 *
1,675.00 *
1,775.00 *
1,875.00 *
1,850.00 *
1,775.00 *
1,750.00 *
1,825.00 *
1,825.00 *
1,775.00 *
1,850.00 *
1,900.00 *
1,800.00 *
1,650.00 *
1,650.00 *
1,600.00 *
1,475.00 *
1,400.00 *
1,325.00 *
1,200.00 *
850.00 *
575.00 *
525.00 *
500.00 *
275.00 *
75.00 *
50.00 *
50.00 *
75.00 *
100.00 *
275.00 *
425.00 *
650.00 *
800.00 *
925.00 *

sh. 5

1,825.00 *
1,700.00 *
1,650.00 *
1,675.00 *
1,775.00 *
1,875.00 *
1,850.00 *
1,750.00 *
1,825.00 *
1,825.00 *
1,775.00 *
1,850.00 *
1,900.00 *
1,800.00 *
1,650.00 *
1,650.00 *
1,600.00 *
1,475.00 *
1,400.00 *
1,325.00 *
1,200.00 *
850.00 *
575.00 *
525.00 *
500.00 *
275.00 *
75.00 *
50.00 *
50.00 *
75.00 *
100.00 *
275.00 *
425.00 *
650.00 *
800.00 *
925.00 *
1,100.00 *
1,075.00 *
1,025.00 *
975.00 *
925.00 *
850.00 *
800.00 *
800.00 *
925.00 *
1,200.00 *
1,400.00 *
1,500.00 *
1,550.00 *
1,550.00 *
1,575.00 *
1,500.00 *
1,500.00 *
100.00 *
1,650.00 *
1,700.00 *
1,750.00 *
1,800.00 *
1,775.00 *
1,600.00 *
1,300.00 *
1,250.00 *
1,325.00 *
1,525.00 *
1,700.00 *

sh. 5

84,025.00 *

1,800.00 *
1,850.00 *
1,900.00 *
1,925.00 *
1,975.00 *
2,850.00 *
3,000.00 *
3,675.00 *
3,750.00 *
3,925.00 *
3,825.00 *
2,400.00 *
2,250.00 *
1,975.00 *
1,650.00 *
1,575.00 *
1,475.00 *
1,175.00 *
575.00 *
300.00 * 80.00

43,580.00
50
43,630.00

43,530.00 *

Counter 15560

Brazos County

Sh. 5 of 6

67	4400			101	800	550x500 =	275,000
68	4200 3800	4300x500 =	2,150,000	102	900	850	= 425,000
69	3500	3650	= 1,825,000	103	1700	1300	= 650,000
70	3300	3400	= 1,700,000	104	1500	1600	= 800,000
71	3300	3300	= 1,650,000	105	2200	1850	= 925,000
72	3400	3350	= 1,675,000	106	2200	2200	= 1,100,000
73	3700	3550	= 1,775,000	107	2100	2150	= 1,075,000
74	3800	3750	= 1,875,000	108	2000	2050	= 1,025,000
75	3600	3700	= 1,850,000	109	1900	1950	= 975,000
76	3500	3550	= 1,775,000	110	1800	1850	= 925,000
77	3500	3500	= 1,750,000	111	1600	1700	= 850,000
78	3800	3650	= 1,825,000	112	1600	1600	= 800,000
79	3500	3650	= 1,825,000	113	1600	1600	= 800,000
80	3600	3550	= 1,775,000	114	1600	1600	= 800,000
81	3800	3700	= 1,850,000	115	2100	1850	= 925,000
82	3800	3800	= 1,900,000	116	2700	2400	= 1,200,000
83	3400	3600	= 1,800,000	117	2900	2800	= 1,400,000
84	3200	3300	= 1,650,000	118	3100	3000	= 1,500,000
85	3400	3300	= 1,650,000	119	3100	3100	= 1,550,000
86	3000	3200	= 1,600,000	120	3100	3100	= 1,550,000
87	2900	2950	= 1,475,000	121	3100	3100	= 1,550,000
88	2700	2800	= 1,400,000	122	3200	3150	= 1,575,000
89	2600	2650	= 1,325,000	123	3200	3200	= 1,600,000
90	2200	2400	= 1,200,000	124	3400	3300	= 1,650,000
91	1200	1700	= 850,000	125	3400	3400	= 1,700,000
92	1100	1150	= 575,000	126	3600	3500	= 1,750,000
93	1000	1050	= 525,000	127	3600	3600	= 1,800,000
94	1000	1000	= 500,000	128	3500 3300	3550	= 1,775,000
95	100	550	= 275,000	129	3100 2700	3200	= 1,600,000
96	200	150	= 75,000	130	2500	2600	= 1,300,000
97	0	100	= 50,000	131	2500	2500	= 1,250,000
98	200	100	= 50,000	132	2800	2650	= 1,325,000
99	100	150	= 75,000	133	3300	3050	= 1,525,000
100	300	200	= 100,000	134	3500	3400	= 1,700,000

Counter 15565

W⁵ 84,025,000

Brazos County

Sh. 4 of 6

1750 x 200 = 350,000

0	1800			34	9700	9850 x 500 = 4,925,000
1	2100	1950 x 500 = 975,000		35	9200	9450 = 4,725,000
2	2400	2250 = 1,125,000		36	9200	9200 = 4,600,000
3	2900	2650 = 1,325,000		37	9200	9200 = 4,600,000
4	4500	3700 = 1,850,000		38	9300	9250 = 4,625,000
5	5900	5200 = 2,600,000		39	9300	9300 = 4,650,000
6	6100	6000 = 3,000,000		40	9300	9300 = 4,650,000
7	6500	6300 = 3,150,000		41	8700	9000 = 4,500,000
8	6900	6700 = 3,350,000		42	8500	8600 = 4,300,000
9	7300	7100 = 3,550,000		43	8200	8350 = 4,175,000
10	7100	7200 = 3,600,000		44	8200	8200 = 4,100,000
11	6700	6900 = 3,450,000		45	8200	8200 = 4,100,000
12	6900	6800 = 3,400,000		46	8200	8200 = 4,100,000
13	7100	7000 = 3,500,000		47	8000	8100 = 4,050,000
14	7100	7100 = 3,550,000		48	6800	7400 = 3,700,000
15	7100	7100 = 3,550,000		49	7000	6900 = 3,450,000
16	6800	6950 = 3,475,000		50	7200	7100 = 3,550,000
17	6500	6650 = 3,325,000		51	7300	7250 = 3,625,000
18	6400	6450 = 3,225,000		52	7100	7200 = 3,600,000
19	6300	6350 = 3,175,000		53	6900	7000 = 3,500,000
20	6600	6450 = 3,225,000		54	6900	6900 = 3,450,000
21	6800	6700 = 3,350,000		55	6700	6800 = 3,400,000
22	7200	7000 = 3,500,000		56	6200	6450 = 3,225,000
23	7900	7550 = 3,775,000		57	5700	5950 = 2,975,000
24	8300	8100 = 4,050,000		58	5600	5650 = 2,825,000
25	8100	8200 = 4,100,000		59	5600	5600 = 2,800,000
26	8000	8050 = 4,025,000		60	5400	5500 = 2,750,000
27	8200	8100 = 4,050,000		61	5500	5450 = 2,725,000
28	9300	8750 = 4,375,000		62	5700	5600 = 2,800,000
29	9300	9300 = 4,650,000		63	5900	5800 = 2,900,000
30	9700	9500 = 4,750,000		64	5900	5900 = 2,950,000
31	9900	9800 = 4,900,000		65	6200	6050 = 3,025,000
32	10000	9950 = 4,975,000		66	6400	6300 = 3,150,000
33	10000	10000 = 5,000,000		67	5700	6050 = 3,025,000
		Counter 15564				W ⁴ 239,425,000

Brazos County

Sh. 3 of 6

67	1900			100	3700	$3600 \times 500 = 1,800,000$
68	1700	$1850 \times 500 = 925,000$		101	3800	3750 = 1,875,000
69	1000 600	1350 = 675,000		102	3900	3850 = 1,925,000
70	0	300 = 150,000		103	4300	4100 = 2,050,000
71	200	100 = 50,000		104	4400	4350 = 2,175,000
72	900	550 = 275,000		105	4500	4450 = 2,225,000
73	2300	1600 = 800,000		106	4600	4550 = 2,275,000
74	3000 3900	2650 = 1,325,000		107	4900	4750 = 2,375,000
75	3900	3900 = 1,950,000		108	5000	4950 = 2,475,000
76	4200	4050 = 2,025,000		109	4900	4950 = 2,475,000
77	4200	4200 = 2,100,000		110	4900	4900 = 2,450,000
78	4200	4200 = 2,100,000		111	5200	5050 = 2,525,000
79	4300	4250 = 2,125,000		112	6200	5700 = 2,850,000
80	4500	4400 = 2,200,000		113	6400	6300 = 3,150,000
81	4700	4600 = 2,300,000		114	6500	6450 = 3,225,000
82	4600	4650 = 2,325,000		115	6700	6600 = 3,300,000
83	4300	4450 = 2,225,000		116	7400	7050 = 3,525,000
84	4000	4150 = 2,075,000		117	8000	7700 = 3,850,000
85	3300	3650 = 1,825,000		118	8400	8200 = 4,100,000
86	2700	3000 = 1,500,000		119	8500	8450 = 4,225,000
87	2000	2350 = 1,175,000		120	8400	8450 = 4,225,000
88	1700	1850 = 925,000		121	8500	8450 = 4,225,000
89	1800	1750 = 875,000		122	8600	8550 = 4,275,000
90	2000	1900 = 950,000		123	8700	8650 = 4,325,000
91	2500	2250 = 1,125,000		124	8800	8750 = 4,375,000
92	2800	2650 = 1,325,000		125	9100	8950 = 4,475,000
93	3200	3000 = 1,500,000		126	9300	9200 = 4,600,000
94	3600	3400 = 1,700,000		127	8000	8650 = 4,325,000
95	3700	3650 = 1,825,000		128	6800	7400 = 3,700,000
96	3600	3650 = 1,825,000		129	5800	6300 = 3,150,000
97	3600	3600 = 1,800,000		130	4800 4400	5300 = 2,650,000
98	3500	3550 = 1,775,000		131	2300	3350 = 1,675,000
99	3500	3500 = 1,750,000		132	400	1350 = 675,000

149,025,000

Counter 15563

W³

Brazos County

Sh. 2 of 6

0	0			34	10000	$10400 \times 500 = 5,200,000$
1	1500	$750 \times 500 = 375,000$		35	9100	$9550 = 4,775,000$
2	1900	$1700 = 850,000$		36	6900	$8000 = 4,000,000$
3	2200	$2050 = 1,025,000$		37	6400	$6650 = 3,325,000$
4	2000	$2100 = 1,050,000$		38	6000	$6200 = 3,100,000$
5	¹¹⁰⁰ 600	$1550 = 775,000$		39	5700	$5850 = 2,925,000$
6	1000	$800 = 400,000$		40	5300	$5500 = 2,750,000$
7	1500	$1250 = 625,000$		41	5000	$5150 = 2,575,000$
8	1800	$1650 = 825,000$		42	4800	$4900 = 2,450,000$
9	1900	$1850 = 925,000$		43	⁴⁸⁰⁰ 6400	$4800 = 2,400,000$
10	1500	$1700 = 850,000$		44	5600	$6000 = 3,000,000$
11	400	$950 = 475,000$		45	5500	$5550 = 2,775,000$
12	100	$250 = 125,000$		46	5400	$5450 = 2,725,000$
13	0	$50 = 25,000$		47	5700	$5550 = 2,775,000$
14	200	$100 = 50,000$		48	6500	$6100 = 3,050,000$
15	500	$350 = 175,000$		49	6200	$6350 = 3,175,000$
16	²⁶⁰⁰ 4300	$1550 = 775,000$		50	7000	$6600 = 3,300,000$
17	6000	$5150 = 2,575,000$		51	7000	$7000 = 3,500,000$
18	6900	$6450 = 3,225,000$		52	6800	$6900 = 3,450,000$
19	7600	$7250 = 3,625,000$		53	5300	$6050 = 3,025,000$
20	8400	$8000 = 4,000,000$		54	3800	$4550 = 2,275,000$
21	9300	$8850 = 4,425,000$		55	3800	$3800 = 1,900,000$
22	9700	$9500 = 4,750,000$		56	4400	$4100 = 2,050,000$
23	10200	$9950 = 4,975,000$		57	4000	$4200 = 2,100,000$
24	11400	$10800 = 5,400,000$		58	3500	$3750 = 1,875,000$
25	11700	$11550 = 5,775,000$		59	3100	$3300 = 1,650,000$
26	11800	$11750 = 5,875,000$		60	3200	$3150 = 1,575,000$
27	11800	$11800 = 5,900,000$		61	3400	$3300 = 1,650,000$
28	11600	$11700 = 5,850,000$		62	3400	$3400 = 1,700,000$
29	11400	$11500 = 5,750,000$		63	3200	$3300 = 1,650,000$
30	11400	$11400 = 5,700,000$		64	3200	$3200 = 1,600,000$
31	11500	$11450 = 5,725,000$		65	3200	$3200 = 1,600,000$
32	11200	$11350 = 5,675,000$		66	2500	$2850 = 1,425,000$
33	10800	$11000 = 5,500,000$		67	1900	$2200 = 1,100,000$

Counter 15562

N² 182,475,000

Brazos County
SKETCH FILE

5

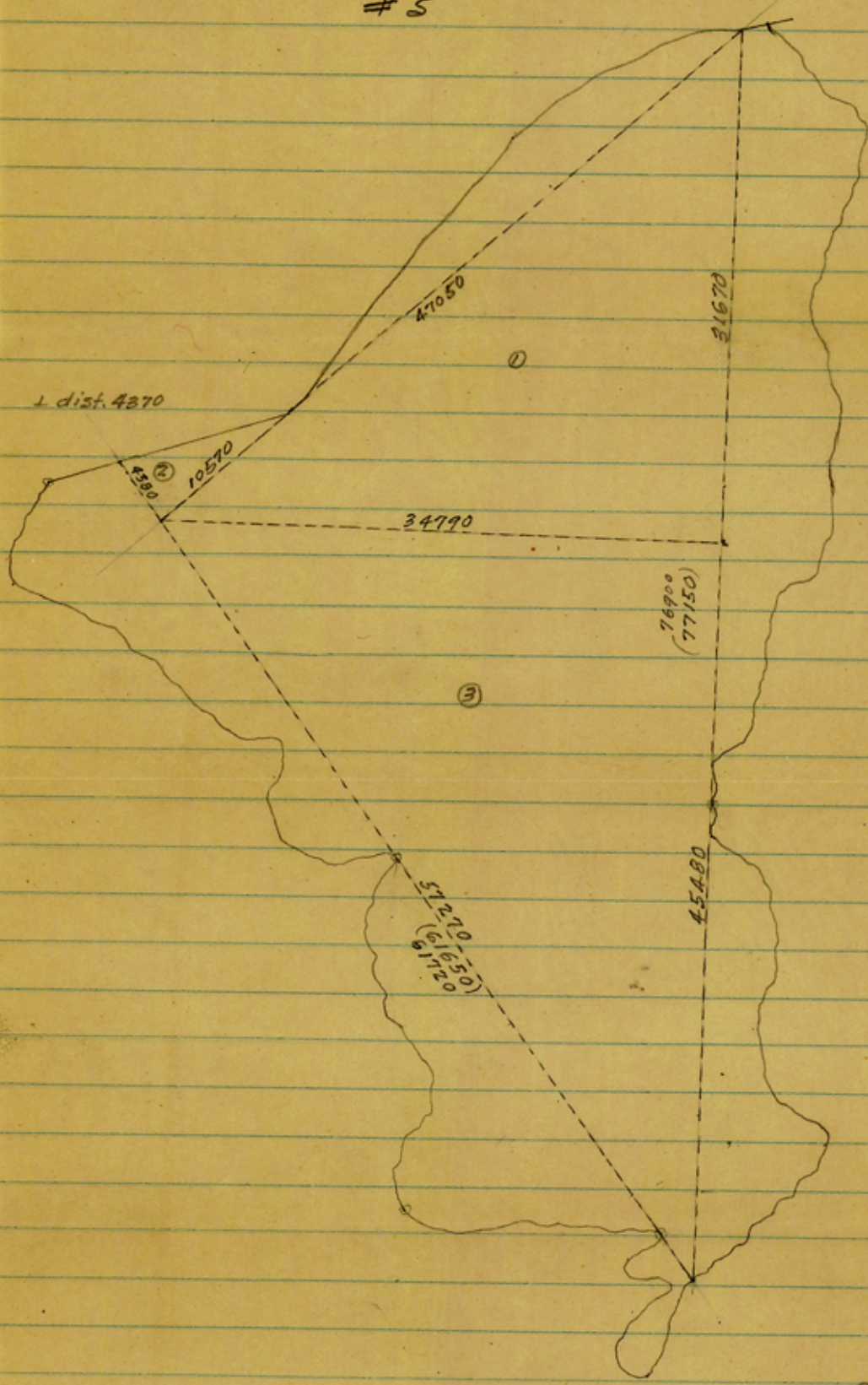

- ① $34790 \times 15835 = 550,899,650$
- ② $10570 \times 2185 = 23,095,450$
- ③ $34790 \times 22740 = 791,124,600$

Irreg. Areas Sh. 2-3-4-5-6 = 698,580,000

2,063,699,700 sq. vs.

365,554.2 Acres

J. Barron
1/18/35

571.18 sq. mi.

Counter 15561

W'

Brazos County

Sh. 6 of 6

134	3500				
135	3700	3600 x 500 =	1,800,000		
136	3700	3700	= 1,850,000		
137	3900	3800	= 1,900,000		
138	3800	3850	= 1,925,000	Sh. 2	182,475,000
139	⁴¹⁰⁰ 5800	3950	= 1,975,000	3	149,025,000
140	5600	5700	= 2,850,000	4	239,425,000
141	⁶⁴⁰⁰ 7100	6000	= 3,000,000	5	84,025,000
142	7600	7350	= 3,675,000	6	43,630,000
143	⁷⁴⁰⁰ 8000	7500	= 3,750,000		
144	7700	7850	= 3,925,000		698,580,000
145	⁷⁶⁰⁰ 5100	7650	= 3,825,000		
146	4500	4800	= 2,400,000		
147	4500	4500	= 2,250,000		
148	3400	3950	= 1,975,000		
149	3200	3300	= 1,650,000		
150	3100	3150	= 1,575,000		
151	2800	2950	= 1,475,000		
152	1900	2350	= 1,175,000		
153	400	1150	= 575,000		
154	0	200 x 400 =	80,000		
			<u>43,630,000</u>		