

D. 118

COUNTY OFFICERS

FELIX P. McGAUGHY
County Judge
SARA PUGH
County and
District Clerk
CARL C. WILLIAMS
Sheriff
V. G. HEIL
Tax Assessor-
Collector
AVORA OWENS
County Treasurer
RICHARD BOWERS
County Attorney
J. T. CARNEY, JR.
Surveyor

COUNTY OF BREWSTER

COMMISSIONERS

ROBERT K. CORKINS
Precinct No. 1
ROBERT VALADEZ
Precinct No. 2
EMELIO SALMON
Precinct No. 3
REX IVEY, JR.
Precinct No. 4
HALLIE STILLWELL
J. P., Precinct No. 1
EVA LENA HILL
J. P., Precinct No. 2

RECEIVED

DEC 28 1971

General Land Office

ALPINE, TEXAS 79830
26 December 1971

(8)

BOB ARMSTRONG, COMMISSIONER
GENERAL LAND OFFICE
AUSTIN, TEXAS 78701

Attn. Chief of Engineering Section

Dear Mr. Armstrong:

I am forwarding to you one plat representing surveys made by me, on the ground, in 1955 and 1957. In connection with this plat I refer you to your Files--D 564 and D 749, and correspondence submitted with same.

Dr, Frank W. Daugherty and Dow Chemical Co. among others are interested in the proper and final location of the SE corner of Survey 4, Block G-11, MRS. H.M. COATS, G'tee.

May I call your attention to the duplicate corners, with individual bearings for identical corners "SE 166 and NW 134, Block G-4". Rock mounds indicated on plat. (Identical= Common corner.)

As shown on plat--there is a rock mound marked NE 134-B-G4, identified by Dod bearings. In addition you may find rock mounds in nearly all directions.

Please call on me for additional data, if I may help you.

Yours very truly,

J. T. Carney, Jr.
J.T. Carney, Jr., County Surveyor
Box 641, Alpine, Texas 79830

RECEIVED

DEC 28 1971

General Land Office

Counter 15846

File No. 5.29
S. Brewster County
Sk. File

Filed 12/28 1917
BOB ARMSTRONG, Com'r

By _____

*Filed for
information
purposes
only*

*See MF. 45445
for Patented
Lomas M.S. #6*

See Sk. File S-24

(2)

RECEIVED
DEC 28 1917
General Land Office

County 15847

*Dr. Frank N. Brewster
Box 697, Alpine, Texas, 18870
T.L. Conrad, Jr., 1001
some well paid.*

D.M.R.

File No. _____
 County _____
 Filed _____ 19____
 By EOB ARMSTRONG, Com'r

Reset by USC&GS
 EM 3313
 Found by AL. CARNEY
 Location
 at Time of Deed Survey
 75' Cont. Road Marks the spot.

BREWSTER COUNTY, TEXAS
 PLAT OF SURVEYS IN BLOCKS G-4 & G-II.

SURVEYED 1955 & 1957
 23 Dec. 1971

J. T. Carney, Jr.
 J. T. CARNEY, JR., COUNTY SURVEYOR
 See File D-749

File D-749

File No. 5-29
 S. Brewster
 Sketch File
 Filed Dec. 26 1971
 By EOB ARMSTRONG, Com'r
 K. P. [Signature]
 Re. Sec. 4,
 Blk G-II
 J. T. Carney, Jr.
 12-23-71
 Filed for
 Information
 Only -
 See M.F. 45445
 for Sketch

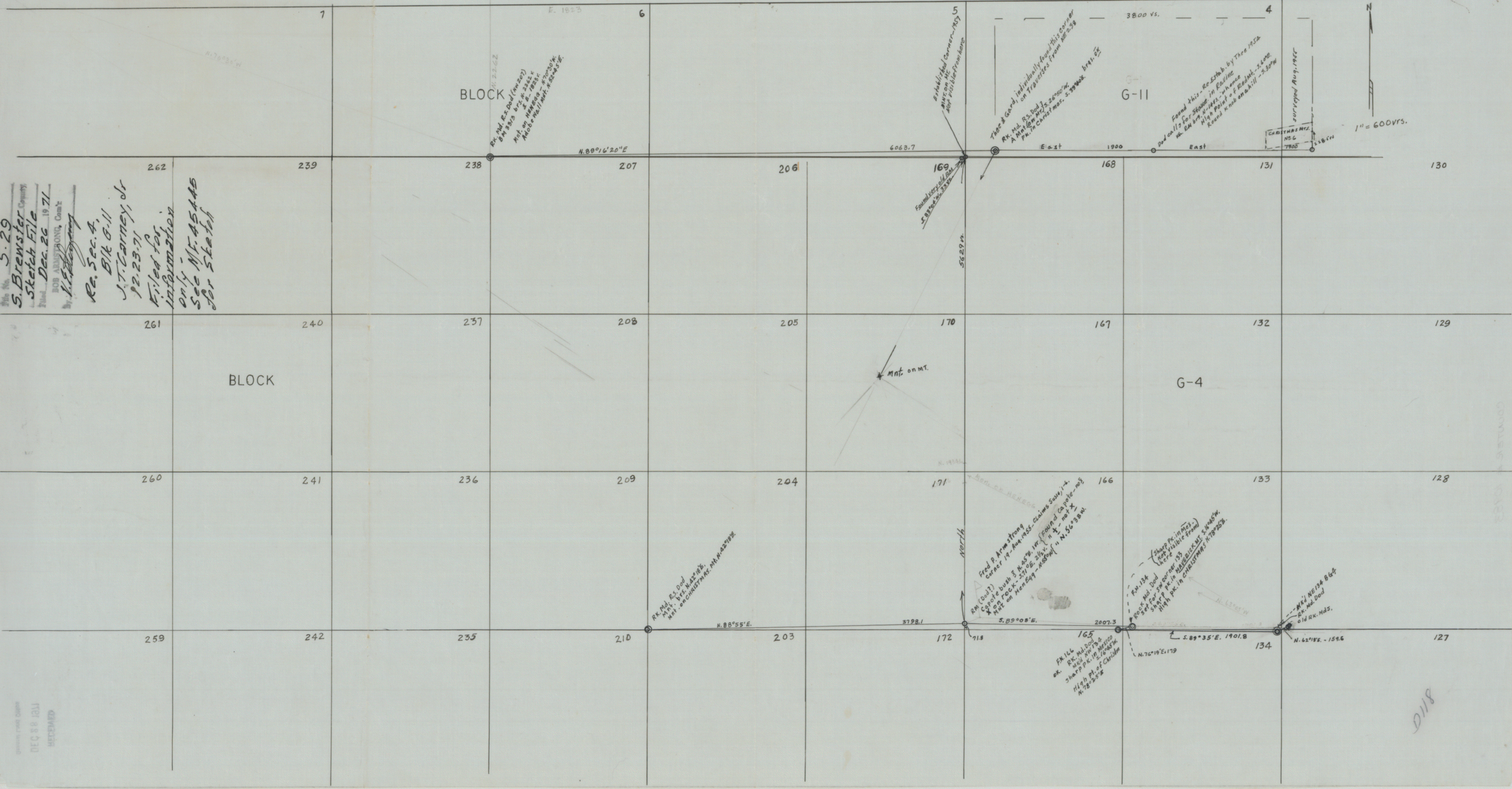

DEC 28 1971
 RECEIVED

File No _____
 Block _____
 19 _____
 BOB VANSTROM, Comr.

2.29
 Brewster County
 State File
 Filed Dec 22 1971
 BOB VANSTROM, Comr.
 Mr. [Signature]
 Co. Sec. 4.
 Blk G-11
 J. T. Carnell, Jr.
 22-23-31
 [Handwritten notes]

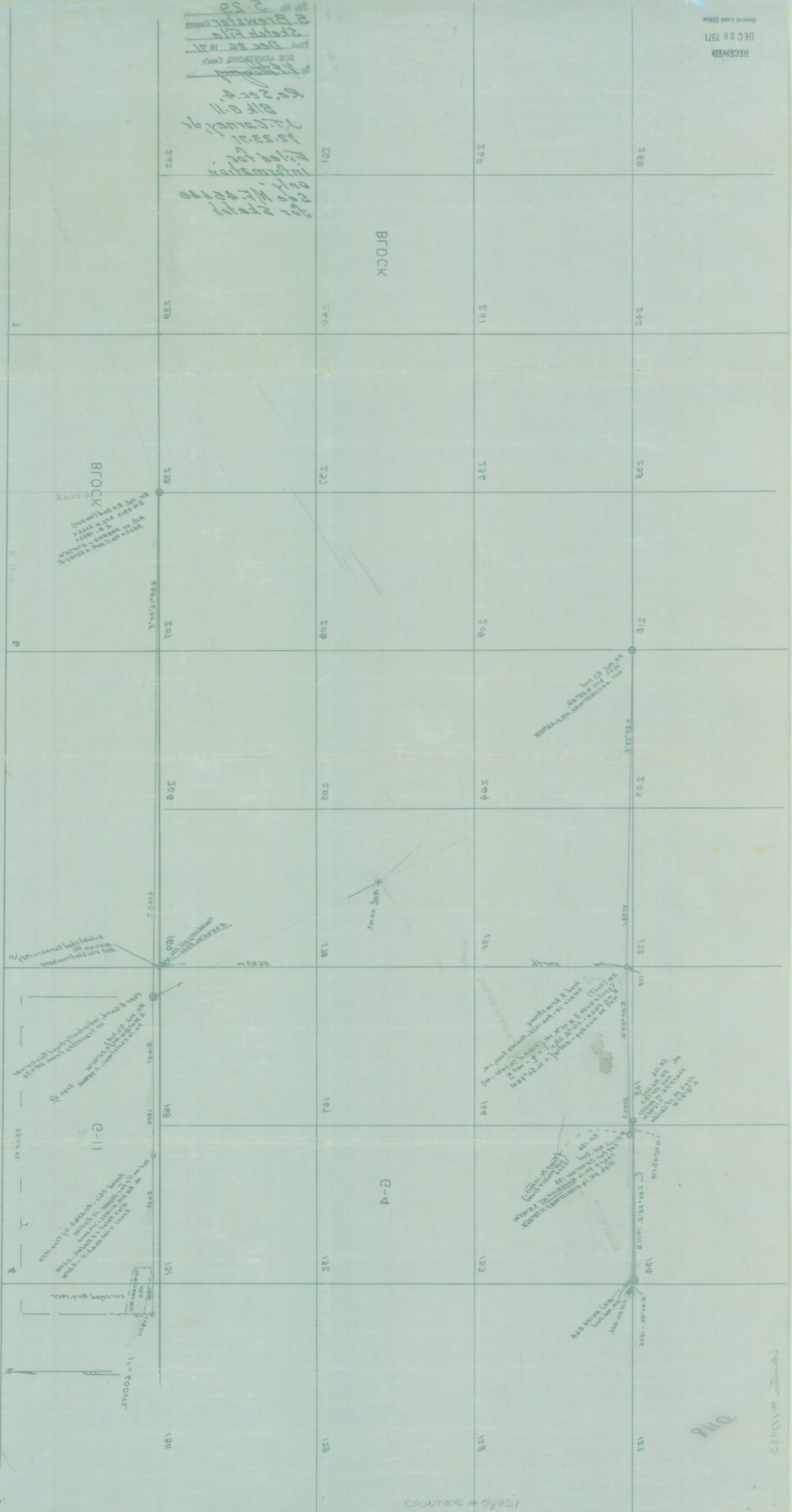

1/4 Sec 10, T. 10N, R. 10E
 [Handwritten notes and signatures]

5th Dec. 1971
 SURVEYED 1965 & 1967
 PLAT OF SURVEYS IN BLOCKS G-4 & G-11
 BREWSTER COUNTY, TEXAS
 J. T. Carnell, Jr.
 2nd City D. Surveyor
 Brewster County, Texas

Counter #10483