

North & South
Box 3
15

File No. _____
Brewster County
Sketch by Kenneth Barnes
Filed April 30 1977

BOB ARMSTRONG, Com'r
By James E. McCarty

County 16298

SCALE 1" = 1000 FT.
NAR 11°30'



- ⊙ R.R. MR. T. B. ARMSTRONG COR. 1889
- ⊙ FENCE COR. AT T.B.R. COR. 1889
- ⊙ R.R. MR. VERTOLD T.M.G. RY. CO. 8-1
- ⊙ SA. THOMPSON 1885
- △ W.T. CLENN 1881

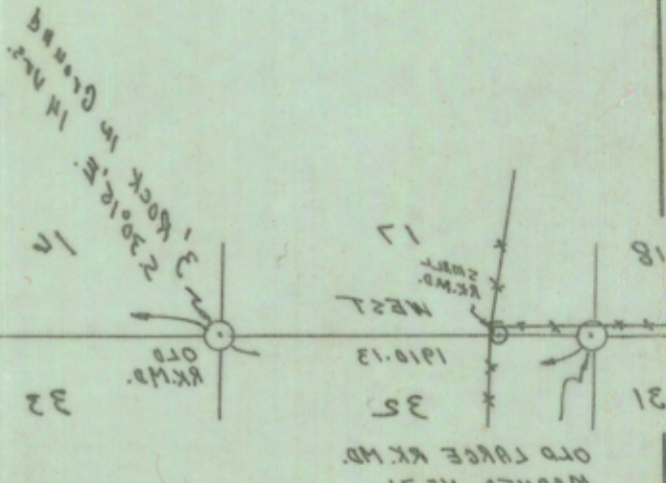

PART OF A SURVEY MADE FOR
 HARRY G. PORTER OF SURVEYS
 IN BLOCK 8, G.H. & S.R. CO. AND
 IN BLOCK 1, T.M.G. RY. CO. 2ND
 BREWSTER COUNTY, TEXAS

Filed for Record this 15th day of
 April, 1977, at 3:30 PM,
 in Volume 139, Page 139
 Surveyors Records, Brewster
 County, Texas.

Kenneth R. Barnes
 County Surveyor

BOB ARMSTRONG Com'r
 19
 County
 File No. _____

I, KENNETH R. BARNES, COUNTY SURVEYOR OF
 BREWSTER COUNTY TEXAS, DO HEREBY CERTIFY
 THAT THE FOREGOING PLAT IS CORRECT
 AND TRULY REPRESENTS AN ACTUAL
 SURVEY ON THE GROUND ACCORDING
 TO LAW BY ME THIS 15th DAY OF
 APRIL, 1977.

Kenneth R. Barnes
 KENNETH R. BARNES, COUNTY
 SURVEYOR, BREWSTER COUNTY, TEXAS

County 16298

D-403

File No. _____
 County _____
 Stated by Kenneth Barnes
 Filed April 30 1977
 BOB ARMSTRONG, Com'r
 James E. ...



SCALE 1" = 1000 VRS.
 VAR. 11°30'

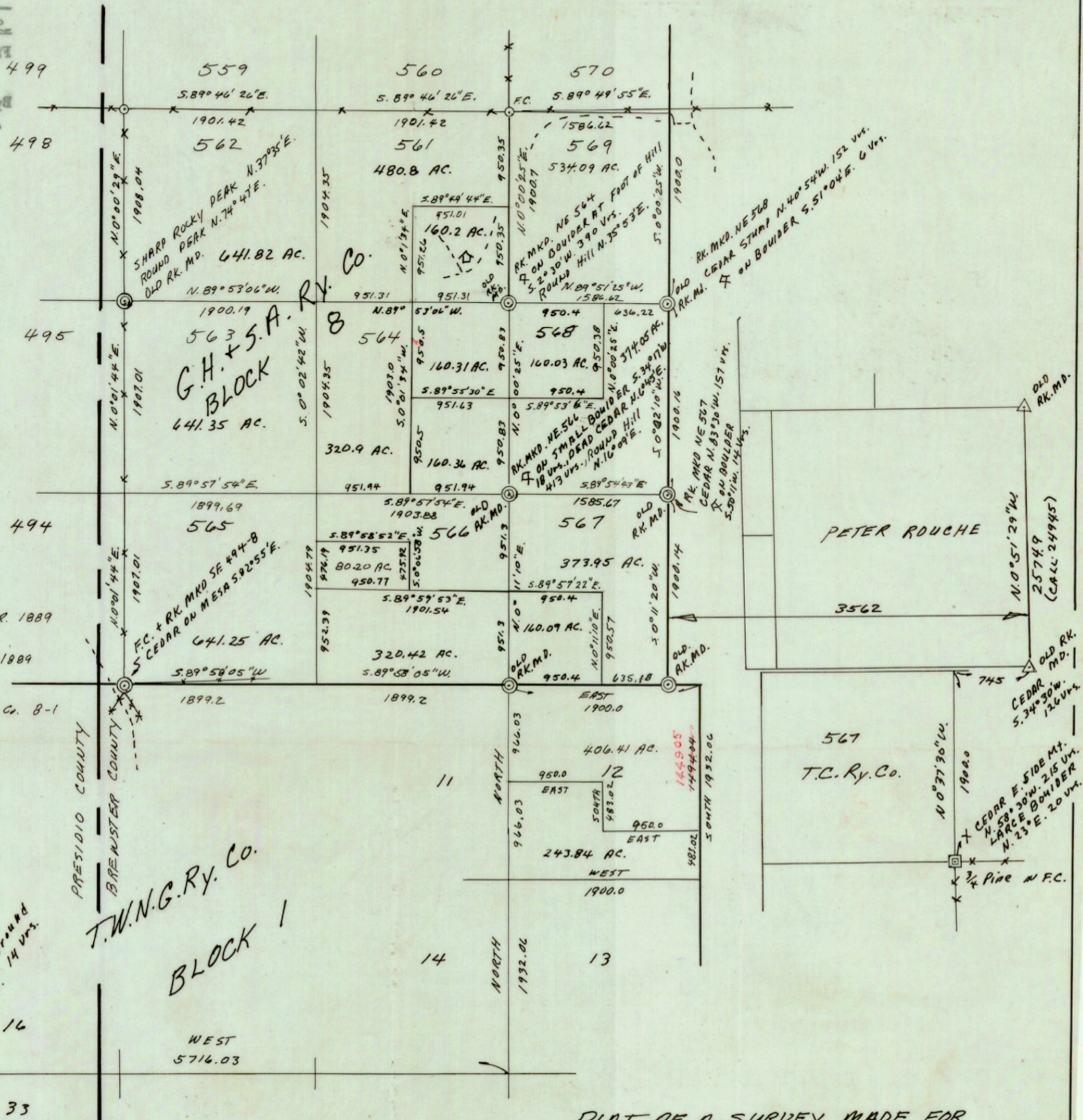

- ⊙ R.K. MD. J. B. AMMERMAN CORR. 1889
- ⊙ FENCE COR. AT J.B.A. CORR. 1889
- ⊙ R.K. MD. VERY OLD T.W.N.G. Ry. Co. 8-1
- ⊙ S.A. THOMPSON 1882
- ⊙ W.J. GLENN 1881

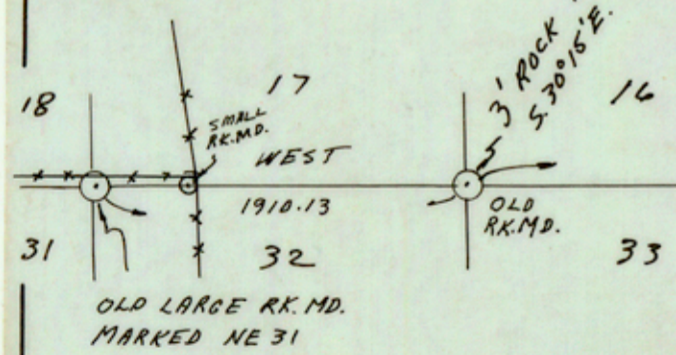

PLAT OF A SURVEY MADE FOR HARRY C. PORTER OF SURVEYS IN BLOCK 8, G.H. + S.A. Ry. Co., AND IN BLOCK 1, T.W.N.G. Ry. Co. SUR., BREWSTER COUNTY, TEXAS.

Filed For Record this 18th Day of APRIL, 1977, At 3:30 P.M., IN Volume CFN 9, Page 139, Surveyors Records, Brewster County, Texas.

Kenneth R. Barnes
 County Surveyor

I, KENNETH R. BARNES, COUNTY SURVEYOR OF BREWSTER COUNTY TEXAS, DO HEREBY CERTIFY THAT THE FOREGOING PLAT IS CORRECT AND TRULY REPRESENTS AN ACTUAL SURVEY ON THE GROUND ACCORDING TO LAW BY ME THIS 18th DAY OF APRIL, 1977.

Kenneth R. Barnes
 KENNETH R. BARNES, COUNTY SURVEYOR, BREWSTER COUNTY, TEXAS