

W. C. WALSH Commissioner.

RHOADS FISHER, Chief Clerk.

CHAS. W. PRESSLER, Chief Draftsman.

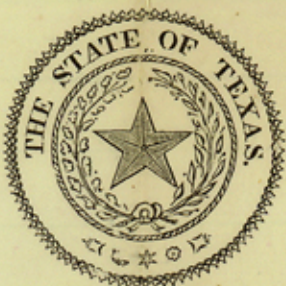

Please pay your postage in full.

GENERAL LAND OFFICE

Austin, Texas,

87

Counter 16620

B. 545 ✓
 Nancy Hayward 3.82+
 P. 842 E. J. Cain
 3.819
 1.548
 S. 1054
 3.817-8

3.809

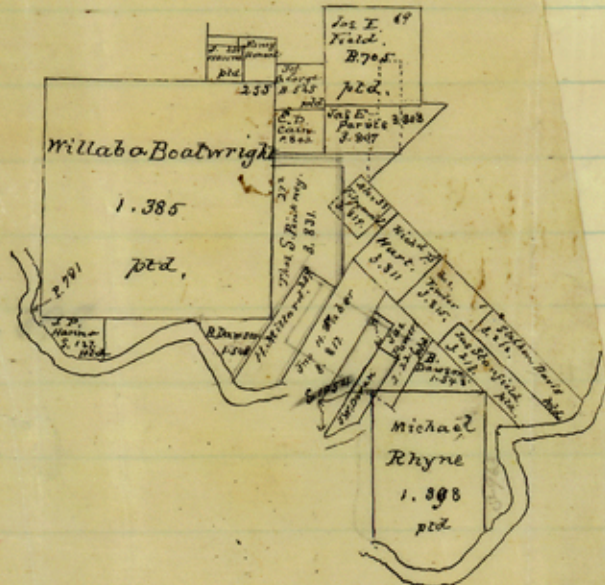

Sketch file No 20

Brown Co.
Brown County

No Date No signature

12 Mi. North Brownwood

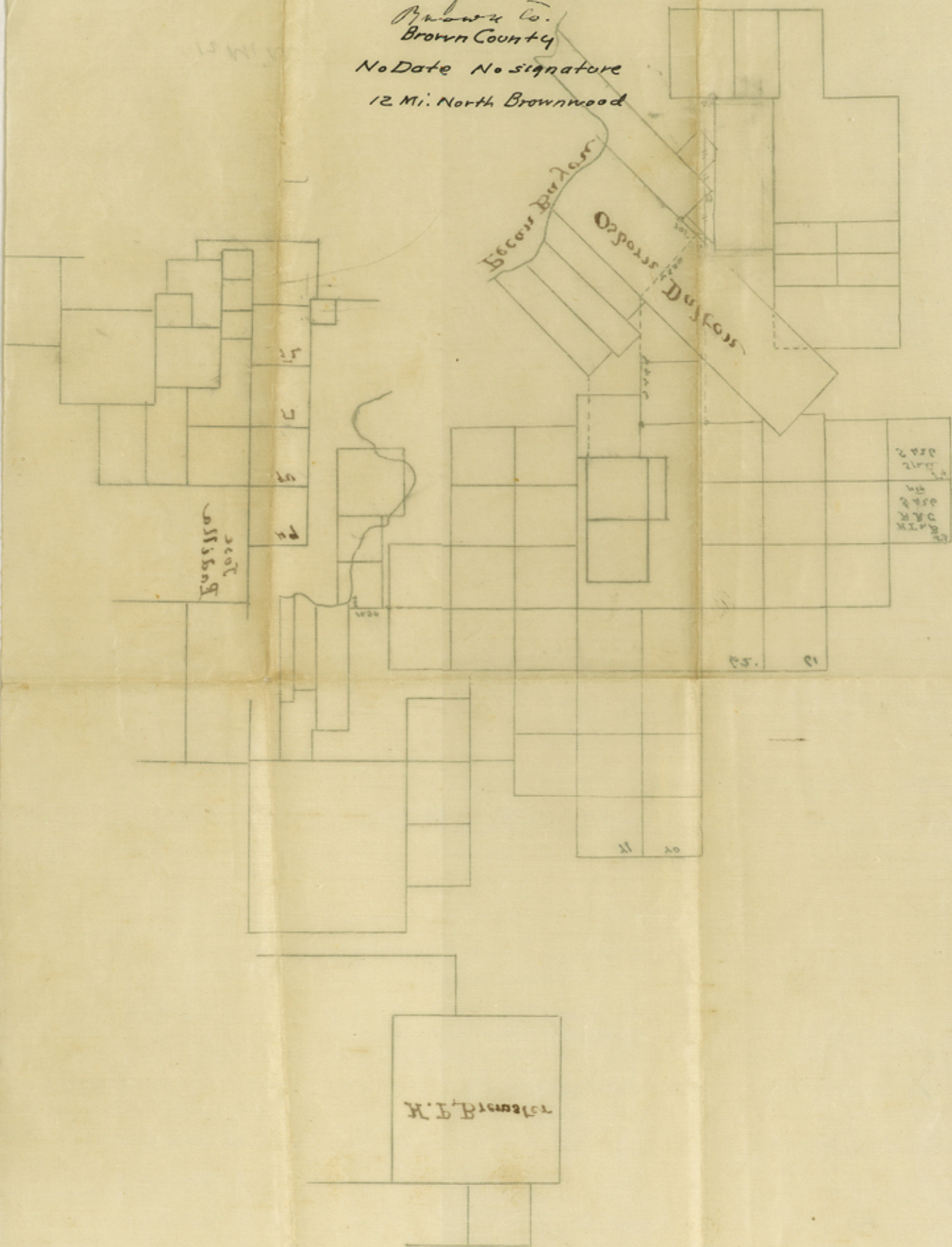

1862

County 16621

H. P. Bremster

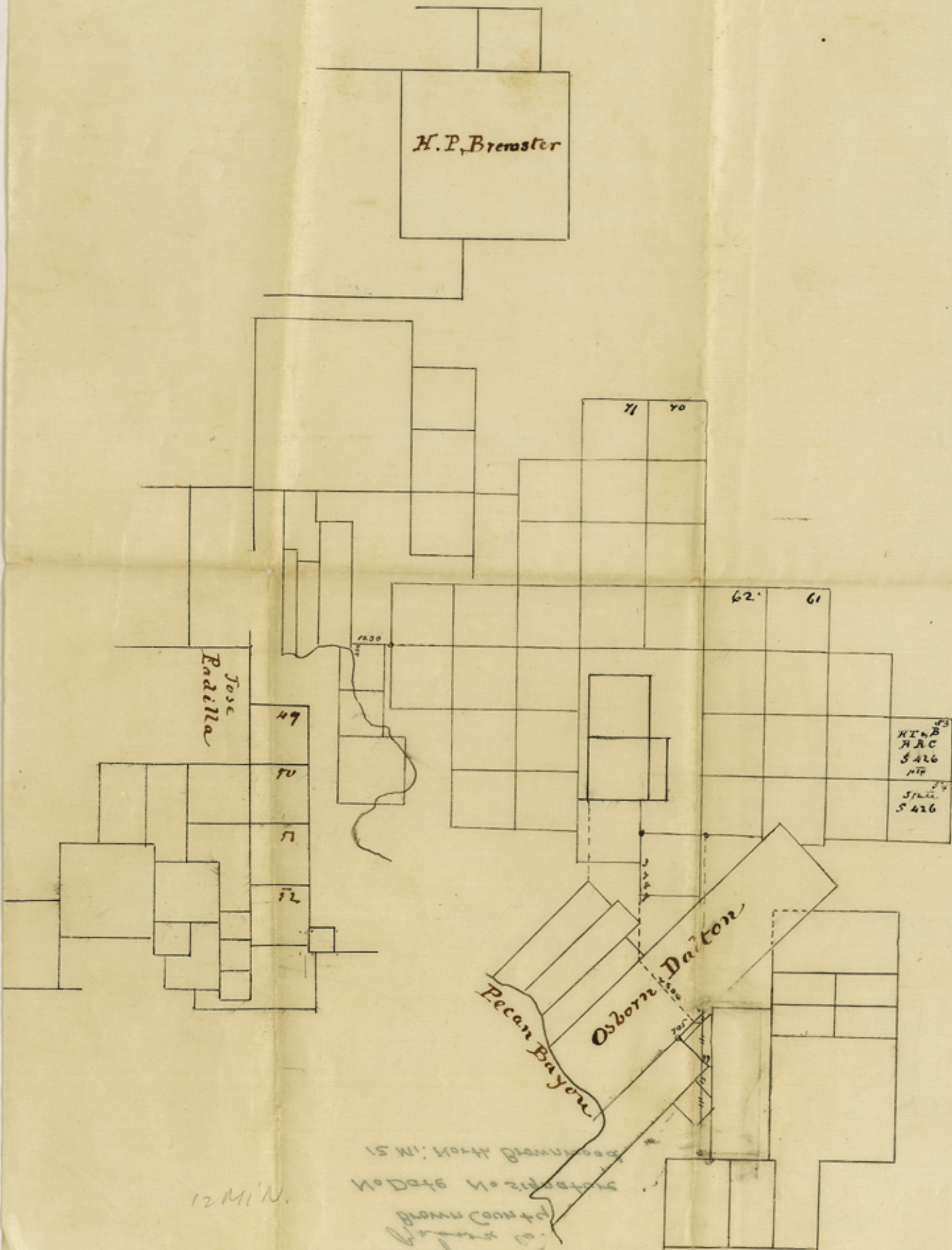

12 Mi. N.

15 Mi. North Bremster
 10 Date No 2140
 Bremster Co. No 10
 1000 ft. 1000 ft.

Counter 16622

Counter 16621

