

RECEIVED

FEB 5 1963

General Land Office

File No. 31 VI  
BROWN County  
Sketch File  
 Filed Feb. 5 1963  
 JERRY SADLER, Com'r  
 By V. L. Barnett

Resurvey of  
 S.F.I.W. Co. surveys  
 1 & 2  
 By R.L. Barnett  
 Sept., Oct. & Nov. 1962

1" = 400 YRS

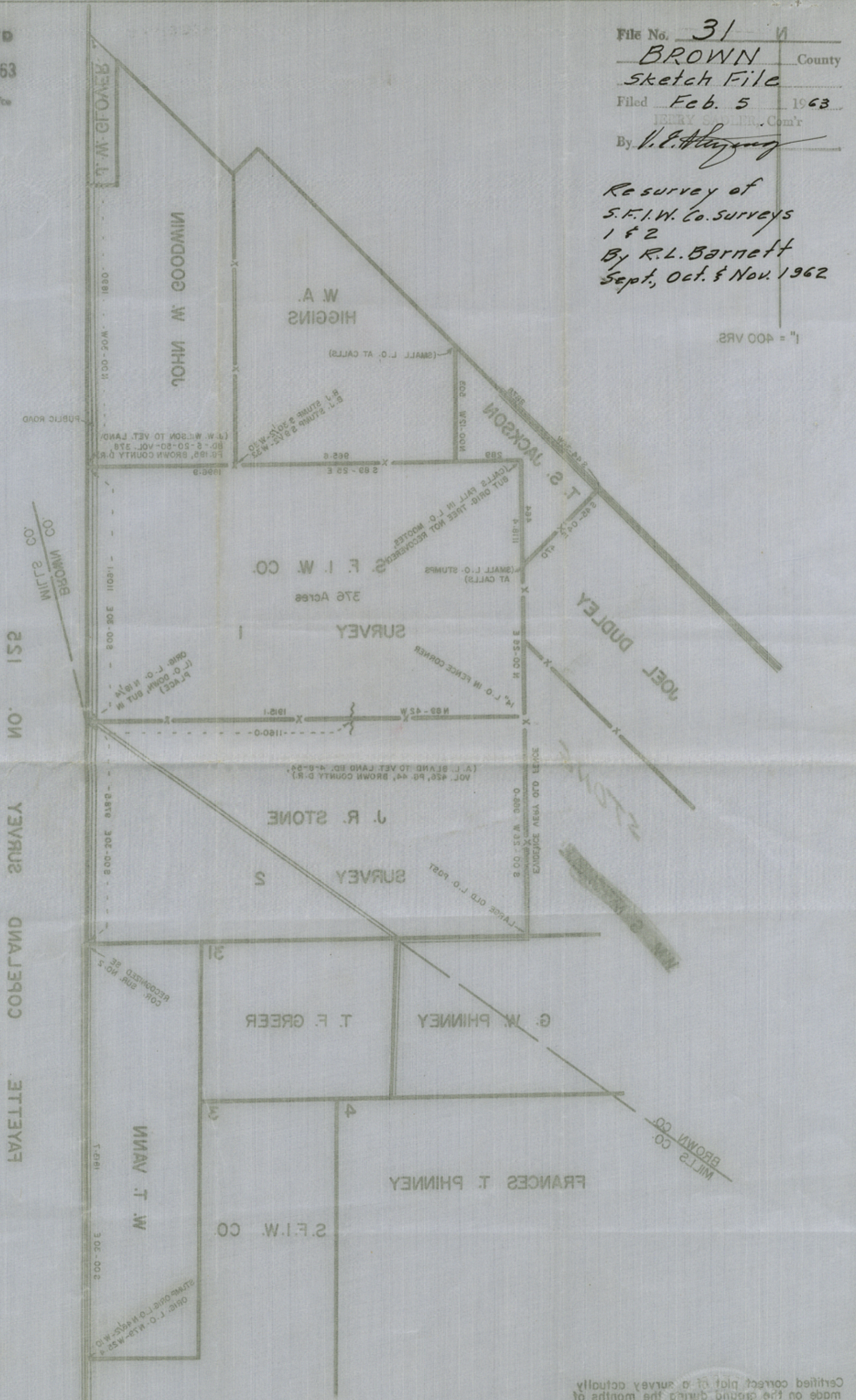

BROWN COUNTY, TEXAS  
 S.F.I.W. CO. SURVEY 1  
 PLAT SHOWING

Certified correct plat of a survey actually made on the ground during the months of September, October & November, 1962.

*R. L. Barnett*  
 Licensed State Land Surveyor



RECEIVED  
FEB 2 1983

File No. 31  
BROWN  
County  
Sketch File  
Filed Feb. 2 1963  
By R. P. Barnard  
Survey of  
S.F.I.W. Co. surveys  
1 & 2  
of R. T. Barnett  
Sept, Oct & Nov 1962

1" = 400 VRS.

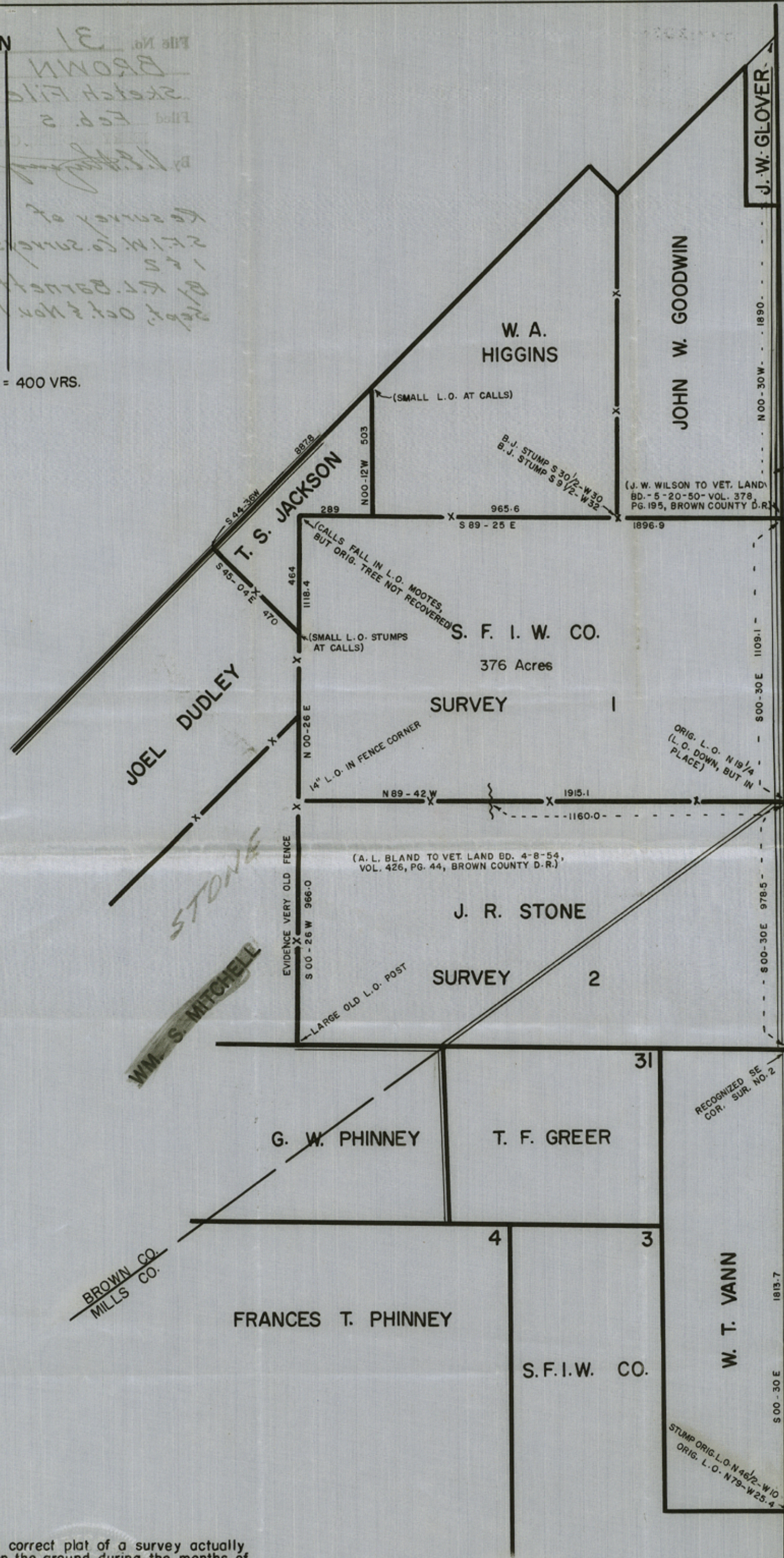

BROWN CO.  
MILLS CO.

FAYETTE COPELAND SURVEY NO. 125

RECOGNIZED SE  
COR. SUR. NO. 2

STUMP ORIG. L.O. N 46 1/2 - W 10  
ORIG. L.O. N 79 - W 25.4

Certified correct plat of a survey actually made on the ground during the months of September, October, & November, 1962.

R. P. Barnard  
Licensed State Land Surveyor

PLAT SHOWING  
S. F. I. W. CO. SURVEY I  
BROWN COUNTY, TEXAS

Counter 16644