

475.00
 1,450.00
 2,425.00
 3,100.00
 3,425.00
 3,675.00
 3,750.00
 3,700.00
 3,725.00
 3,700.00
 3,750.00
 3,825.00
 3,850.00
 3,925.00
 3,950.00
 3,925.00
 3,450.00
 2,825.00
 2,525.00
 2,300.00
 1,825.00
 1,125.00
 400.00
 25.00
 200.00
 350.00
 450.00
 600.00
 675.00
 800.00
 1,025.00
 1,175.00
 x 1,275.00 1225.00
 1,500.00
 1,825.00
 1,925.00
 2,000.00
 2,250.00
 2,475.00
 2,525.00
 2,650.00
 2,825.00
 2,925.00
 2,950.00
 3,000.00
 3,150.00
 3,325.00
 3,350.00
 3,350.00
 3,400.00
 3,400.00
 3,350.00
 3,275.00
 3,300.00
 3,325.00
 3,275.00
 3,350.00
 3,575.00
 3,825.00
 4,175.00
 4,375.00
 4,300.00
 4,125.00
 3,875.00
 3,625.00
 3,450.00
 3,325.00
 3,200.00
 3,150.00

sh. 2

187,375
 50
 187,325.00

187,375.00

3,275.00
 3,400.00
 3,325.00
 3,225.00
 3,175.00
 3,150.00
 3,200.00
 3,650.00
 4,200.00
 4,500.00
 4,850.00
 5,125.00
 5,175.00
 5,075.00

3,275.00
 3,400.00
 3,325.00
 3,225.00
 3,175.00
 3,150.00
 3,200.00
 3,650.00
 4,200.00
 4,500.00
 4,850.00
 5,125.00
 5,175.00
 5,075.00
 4,825.00
 4,400.00
 3,950.00
 3,650.00
 3,525.00
 3,575.00
 3,725.00
 3,750.00
 3,625.00
 3,500.00
 3,450.00
 3,475.00
 3,850.00
 3,175.00
 2,575.00
 2,450.00
 2,350.00
 2,400.00
 2,550.00
 2,500.00
 2,400.00
 2,875.00
 2,925.00
 2,825.00
 2,525.00
 3,500.00
 3,275.00
 3,025.00
 2,725.00
 2,350.00
 2,250.00
 2,125.00
 1,525.00
 550.00
 175.00

sh. 3

157,675.00

200.00
 375.00
 350.00
 400.00
 500.00
 650.00
 800.00
 900.00
 1,025.00
 1,175.00
 1,375.00
 1,550.00
 1,675.00
 1,850.00
 2,025.00
 2,200.00
 2,400.00
 2,575.00
 2,700.00
 2,850.00
 x 3,025.00 3050.00
 3,225.00
 3,350.00
 3,575.00
 3,800.00
 3,850.00
 3,925.00
 3,750.00
 3,625.00
 3,475.00
 3,375.00
 3,275.00
 3,125.00
 2,925.00
 2,700.00
 3,050.00
 3,100.00
 3,075.00
 3,075.00
 3,150.00
 3,175.00
 3,125.00
 2,975.00
 2,750.00
 2,625.00
 2,600.00

sh. 4

3,750.00
 3,625.00
 3,475.00
 3,375.00
 3,275.00
 3,125.00
 2,925.00
 2,700.00
 3,050.00
 3,100.00
 3,075.00
 3,075.00
 3,150.00
 3,175.00
 3,125.00
 2,975.00
 2,750.00
 2,625.00
 2,075.00
 2,600.00
 2,675.00
 2,550.00
 2,225.00
 2,050.00
 2,325.00
 2,650.00
 2,650.00
 2,675.00
 2,725.00
 2,725.00
 2,750.00
 2,700.00
 2,650.00
 2,625.00
 2,575.00
 2,550.00
 2,500.00
 2,450.00
 2,450.00

sh. 4

161,750.00
 25
 161,775.00

161,750.00

2,475.00
 2,500.00
 2,575.00
 2,700.00
 2,750.00
 2,650.00
 2,475.00
 2,250.00
 1,825.00
 1,525.00
 1,300.00
 925.00
 625.00
 500.00
 500.00
 450.00
 350.00
 275.00
 225.00
 150.00
 125.00
 150.00
 175.00
 200.00
 200.00
 200.00
 175.00
 100.00
 50.00
 100.00
 100.00
 100.00
 175.00
 200.00

sh. 5

31,075.00

Counter
 16653

Burleson co. St. File #7

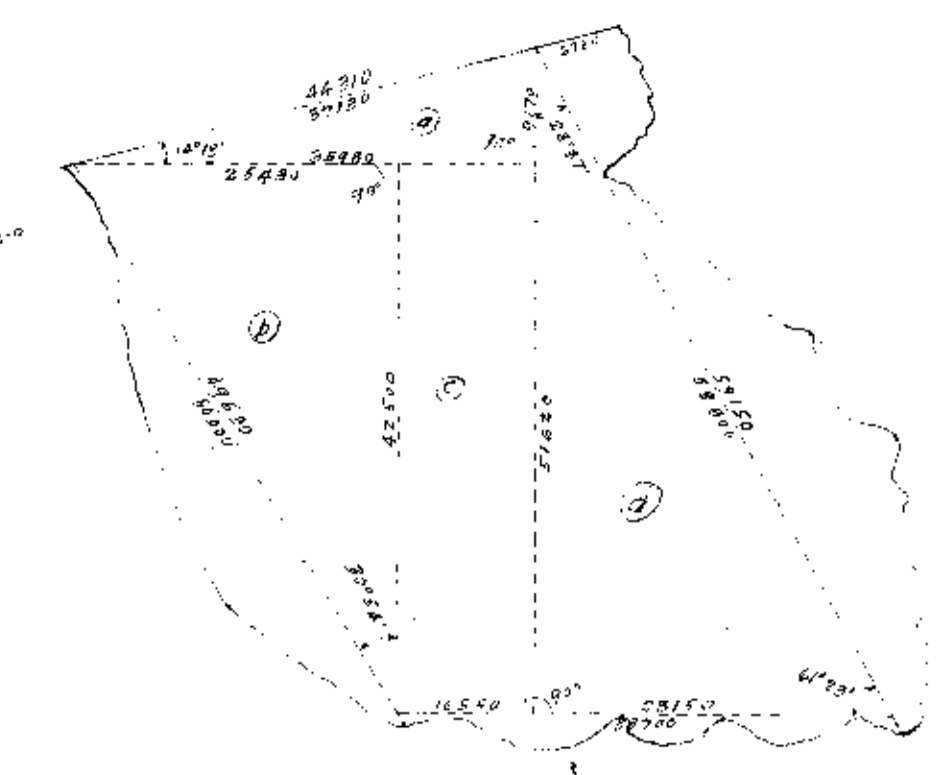

① 35980 x 4585 = 164,921,300
 ② 25430 x 21850 = 555,645,500
 ③ 10590 x 9550 = 101,104,500
 ④ 51620 x 14075 = 726,511,500
 ⑤ 2-3-4-5 = 537,850,000

2 A17, 132,300 sq. ft.
 428,350.75 Ac.
 669,289.9

0	0	=	0.000	34	5200	5550	2,895,000
1	800	400 x 500	= 200,000	35	5200	5400	= 2,808,000
2	700	750	= 525,000	36	5200	6100	= 3,172,000
3	700	700	= 490,000	37	5200	6200	= 3,224,000
4	700	800	= 560,000	38	5100	6150	= 3,136,500
5	1100	1000	= 1,100,000	39	6200	6150	= 3,813,000
6	1400	1300	= 1,820,000	40	5400	6300	= 3,402,000
7	1700	1600	= 2,720,000	41	6300	6350	= 4,001,500
8	1900	1800	= 3,420,000	42	6200	6250	= 3,885,000
9	2200	2050	= 4,510,000	43	5700	5950	= 3,381,500
10	2500	2350	= 5,875,000	44	5300	5500	= 2,915,000
11	3000	2750	= 8,275,000	45	5200	5250	= 2,726,000
12	3200	3100	= 9,920,000	46	5100	5150	= 2,626,500
13	3500	3350	= 11,775,000	47	5300	5200	= 2,756,000
14	3700	3700	= 13,790,000	48	5400	5350	= 2,881,500
15	4000	4300	= 17,200,000	49	4800	5100	= 2,448,000
16	4600	4400	= 20,240,000	50	4100	4450	= 1,824,500
17	5000	4800	= 24,000,000	51	4100	4100	= 1,681,000
18	5500	5150	= 28,275,000	52	5200	4650	= 2,406,000
19	5500	5400	= 29,700,000	53	4400	5300	= 2,332,000
20	6100	5700	= 34,770,000	54	5200	5300	= 2,752,000
21	6300	6100	= 39,450,000	55	4500	4850	= 2,170,500
22	6600	6450	= 42,585,000	56	5400	5450	= 2,949,000
23	6800	6700	= 45,560,000	57	5500	5450	= 3,002,500
24	7500	7150	= 53,625,000	58	5500	5500	= 3,027,500
25	7700	7600	= 58,380,000	59	5800	5400	= 3,132,000
26	7700	7700	= 59,180,000	60	5300	5300	= 2,809,000
27	7600	7650	= 58,140,000	61	5200	5250	= 2,732,000
28	7800	7500	= 58,500,000	62	5100	5150	= 2,626,500
29	7700	7250	= 55,825,000	63	5100	5700	= 2,911,500
30	6800	6350	= 43,180,000	64	4200	5000	= 2,100,000
31	6700	6500	= 43,550,000	65	4900	4900	= 2,401,000
32	6400	6550	= 41,960,000	66	4900	4900	= 2,401,000
33	6100	6250	= 38,125,000				161,775,000

0	0		35	3800	3650	1,385,000	
1	1900	750 x 500	= 475,000	36	3900	3850	= 1,501,500
2	3700	2400	= 888,000	37	4100	4000	= 1,640,000
3	5800	4550	= 2,639,000	38	4700	4650	= 2,181,750
4	6400	5200	= 3,328,000	39	5000	4950	= 2,475,000
5	7100	6850	= 4,868,500	40	5100	6050	= 3,085,500
6	7600	7350	= 5,576,500	41	5500	5800	= 3,190,000
7	7600	7500	= 5,700,000	42	6100	5650	= 3,441,500
8	7400	7400	= 5,476,000	43	5700	5750	= 3,266,250
9	7500	7950	= 5,962,500	44	5900	5900	= 3,481,000
10	7300	7400	= 5,402,000	45	6100	6000	= 3,660,000
11	7700	7500	= 5,775,000	46	6300	6300	= 3,969,000
12	7600	7650	= 5,818,000	47	6100	6650	= 4,056,500
13	7300	7700	= 5,619,000	48	6400	6700	= 4,288,000
14	7400	7850	= 5,793,000	49	6100	6700	= 4,087,000
15	7900	7900	= 6,241,000	50	6400	6800	= 4,352,000
16	7500	7850	= 5,877,500	51	6500	6800	= 4,420,000
17	6000	6900	= 4,140,000	52	6600	6700	= 4,422,000
18	5900	6600	= 3,894,000	53	6500	6550	= 4,257,500
19	4900	6550	= 3,209,750	54	6900	6600	= 4,554,000
20	4400	4600	= 2,024,000	55	6400	6650	= 4,250,000
21	2900	3650	= 1,058,250	56	6500	6450	= 4,192,500
22	1600	2250	= 358,000	57	6900	6700	= 4,613,000
23	0	0	= 0.000	58	7400	7150	= 5,291,500
24	100	50	= 5,000	59	7000	7650	= 5,355,000
25	700	400	= 280,000	60	8300	8350	= 6,924,500
26	700	700	= 490,000	61	8700	8750	= 7,597,500
27	1100	900	= 990,000	62	8500	8600	= 7,305,000
28	1300	1200	= 1,560,000	63	8000	8350	= 6,680,000
29	1400	1350	= 1,890,000	64	7500	7750	= 5,812,500
30	1700	1600	= 2,720,000	65	7000	7250	= 5,075,000
31	2300	2050	= 4,715,000	66	6800	6900	= 4,684,000
32	2600	2350	= 6,110,000	67	6500	6650	= 4,307,500
33	2500	2450	= 6,125,000	68	6300	6400	= 4,029,000
34	3500	3000	= 1,050,000	69	6300	6300	= 3,969,000
							187,325,000

66	4900		79	1000	1250	= 1,250,000	
67	5000	4911 x 500	= 2,455,500	80	1000	1000	= 1,000,000
68	5000	5000	= 2,500,000	81	1000	1000	= 1,000,000
69	5300	5150	= 2,716,500	82	800	900	= 720,000
70	5300	5300	= 2,809,000	83	600	700	= 420,000
71	5200	5500	= 2,860,000	84	500	550	= 275,000
72	5100	5300	= 2,703,000	85	400	450	= 180,000
73	4500	4950	= 2,227,500	86	300	350	= 105,000
74	4900	4600	= 2,254,000	87	300	250	= 75,000
75	5100	3650	= 1,861,500	88	200	300	= 60,000
76	3000	3000	= 900,000	89	400	350	= 140,000
77	2000	2600	= 520,000	90	400	400	= 160,000
78	1000	1150	= 115,000	91	400	400	= 160,000
79	1000	1250	= 1,250,000	92	400	400	= 160,000
80	1000	1000	= 1,000,000	93	300	350	= 105,000
81	1000	1000	= 1,000,000	94	100	200	= 20,000
82	800	900	= 720,000	95	100	100	= 10,000
83	600	700	= 420,000	96	300	200	= 60,000
84	500	550	= 275,000	97	100	100	= 10,000
85	400	450	= 180,000	98	500	200	= 100,000
86	300	350	= 105,000	99	400	350	= 140,000
87	300	250	= 75,000	100	400	400	= 160,000
88	200	300	= 60,000				20,000
89	400	350	= 140,000				21,075,000
90	400	400	= 160,000				

Sh 2 187,325,000
 3 187,675,000
 4 161,775,000
 5 31,075,000
 537,850,000

69	6300		104	5800	4500	2,610,000	
70	6100	6100	= 3,721,000	105	5700	5750	= 3,271,500
71	6300	5900	= 3,717,000	106	6000	6150	= 3,690,000
72	6400	6650	= 4,244,000	107	6100	6650	= 4,056,500
73	6400	6450	= 4,130,000	108	6100	6500	= 3,966,000
74	6300	6350	= 4,005,000	109	6900	7000	= 4,830,000
75	6300	6300	= 3,969,000	110	6200	6550	= 4,066,000
76	6300	6400	= 4,038,000	111	6900	6050	= 4,164,500
77	6100	7300	= 4,473,000	112	5000	5450	= 2,725,000
78	6700	5900	= 3,953,000	113	4700	4700	= 2,209,000
79	9300	7000	= 6,510,000	114	4600	4500	= 2,070,000
80	10100	7700	= 7,777,000	115	3900	4250	= 1,651,500
81	10400	10250	= 10,665,000	116	3200	3450	= 1,106,000
82	12300	10350	= 12,736,500	117	600	1100	= 660,000
83	12000	10150	= 12,180,000	118	100	350	= 35,000
84	9300	9650	= 8,959,500				157,675,000
85	5800	6300	= 3,654,000				
86	7500	7900	= 5,925,000				
87	7100	7300	= 5,183,000				
88	7000	7050	= 4,935,000				
89	7300	7150	= 5,216,500				
90	7600	7450	= 5,655,000				
91	7400	7500	= 5,550,000				
92	7100	7250	= 5,147,500				
93	6700	7000	= 4,690,000				
94	6200	6900	= 4,278,000				
95	3000	6750	= 2,025,000				
96	7400	7700	= 5,698,000				
97	5300	6350	= 3,361,500				
98	5000	5150	= 2,575,000				
99	4800	4900	= 2,352,000				
100	4600	4900	= 2,254,000				
101	5000	4800	= 2,400,000				
102	5700	5100	= 2,907,000				
103	4900	5400	= 2,646,000				

-7-
 Burleson County
 Skater River
 Containing
 for
 Area
 537,850,000