

MF 14143

Yegua River

4

THE STATE OF TEXAS
Burleson & Washington Counties
Atascosa COUNTY

Survey No. 1

FIELD NOTES of a Survey of 17.62 ± acres of Yegua River Bed Land, made for T. H. Barrow and T. F. Pinckney, Applicants, by virtue of their APPLICATION FOR OIL AND GAS PROSPECT, (Under Sections 3 and 4, Chapter 83, Act Approved March 16th, 1917.) Filed with the County Surveyor of Washington County, 4 P. M. November 17th, 1928.

FOR PLAT SEE BLUE PRINT:



Scale 100-----Varas per inch. Variation, 9°40' E.

Said Survey is No. 1,----- in Burleson and Washington ----- County, Texas, situated on the waters of -----Yegua River -----a tributary of ----- Brazos ----- River, about-----11 $\frac{1}{2}$ ----- miles --N.8°W.----- of Brenham, Co., Site of, and ----- Beginning at about-----20-----miles--S.52°E.000 of Caldwell, Co., site of Burleson County, Texas.

BEGINNING at a point on the north bank of Yegua River, where the N.E. bdry. line of the W.W. Hawkins Survey crosses the said River, same point being 20vs. S.45° E. of the South Corner of the William W. Allen Survey, from which a Pecan bears N.30° E. 3 vs, an Ash brs. S.46° W. 2vs. bank of

THENCE DOWN THE river with N. River bed with its meandering as follows; N.84° E. 80v.; N.28° E. 28v.; N.31° W. 80v.; N.26° W. 34v.; N.24° E. 32v.; N.45° E. 60v.; N.49° E. 100v.; N.38° E. 80v.; N.42° E. 60v.; N.45° E. 65v.; N.28° E. 70v.; N.18° W. 70v.; N.45° W. 65v.; N.15° E. 64v.; N.30° E. 72v.; N.10° E. 60 vs.; N.46° W. 86v.; N.40° W. 190v.; N.6° E. 60v.; N.47 $\frac{1}{2}$ ° E. 106v. N.42 $\frac{1}{2}$ ° E. 58v.; Passing the S.E. corner of the said William W. Allen Survey, and N.23° E. 64v.; N.20° E. 68v.; N.41° E. 64v.; N.54° E. 136v.; N.52° E. 80v.; N.63° E. 110v.; S.75° E. 140 vs.; S.81 $\frac{1}{2}$ ° E. 80v.; N.85° E. 84v.; N.60° E. 50v.; N.8° E. 34v.; N.54° W. 91v.; N.4° E. 186vs.; N.53 $\frac{1}{2}$ ° E. 127v.; N.49° E. 34v.; N.10° E. 128v.; N.75° E. 161v.; N.62° E. 30v.; S.89° E. 80v.; S.72° E. 74v.; S.27 $\frac{1}{2}$ ° E. 130v.; S.16° E. 100v.; S.74° E. 20v. to the West bdy. line of the D. FROST SURVEY, where the same crosses the said Yegua River, THENCE S.16° E. 30v. cross the bed of the said Yegua River to the South bank of same, THENCE UP THE SOUTH bank of the said River, with the meandering of same as follows; N.74° W. 45v.; N.14° W. 120v.; N.30 $\frac{1}{2}$ ° W. 110v.; N.75 $\frac{1}{2}$ ° W. 50v.; WEST 80v.; S.75° W. 84v.; S.7 $\frac{1}{2}$ ° W. 80v.; S.12° W. 130v.; S.51 $\frac{1}{2}$ ° W. 150v.; S.1° 30' W. 160v.; S.30 $\frac{1}{2}$ ° E. 90v.; S.11 $\frac{1}{2}$ ° W. 60v.; S.58° W. 65v.; S.94 $\frac{1}{2}$ ° W. 85v.; N.84° W. 100v.; N.77 $\frac{1}{2}$ ° W. 136v.; S.60 $\frac{1}{2}$ ° W. 88v.; S.52 $\frac{1}{2}$ ° W. 80v.; S.53° W. 136v.; S.39 $\frac{1}{2}$ ° W. 60v.; S.20° W. 65v.; S.27° W. 60v.; S.47 $\frac{1}{2}$ ° W. 130v.; S.8° W. 50v.; S.40° E. 175v.; S.44° E. 90v.; S.6 $\frac{1}{2}$ ° W. 75v.; S.28° W. 70v.; S.4 $\frac{1}{2}$ ° W. 58v.; S.42 $\frac{1}{2}$ ° E. 46v.; S.15° E. 90v.; S.20 $\frac{1}{2}$ ° W. 80v.; S.42 $\frac{1}{2}$ ° W. 66v.; S.37° W. 135v.; S.48° W. 155vs.; S.28° W. 23v.; S.33° E. 100v.; S.12° W. 60v.; N.86° W. 80v. to the point of intersection with the N.E. bdy. line of the said W.W. Hawkins Survey, on the S. bank of the said River bed or channel, THENCE N.45° W. 36v. crossing the said River bed or Channel to the place of BEGINNING.

Said River Bed or Channel containing an average width of 28vs.

Bearings marked

to the place of beginning

Surveyed Jan 16th.----- 1929

C. W. Maud

Arthur Hinds

Chain Carriers.

I, Delany W. Cobb, Licensed State Land Surveyor of Atascosa County, Texas, do hereby certify that the foregoing described Survey was actually made by me on the ground, according to law, on the date and with Chain Carriers aforesaid, duly qualified, and that all the corners, lines, boundaries and marks of the same, whether natural or artificial, are truly and correctly described and set forth in the foregoing Plat and Field Notes:

Delany W. Cobb

Licensed State Land Surveyor,

By Deputy Atascosa Co., Texas.

Filed for Record the 29 day of Jan 1929, at 8 o'clock A.M., and duly recorded the 29 day of Jan 1929, Book 1 page 69.

C. B. Thompson Co. Clerk
By [Signature] Deputy

THE STATE OF TEXAS,
County of Washington.

I, C. B. Thompson County Clerk of said County, do hereby certify that the foregoing instrument of writing, together with its certificates of authentication, was filed for record in my office the 29th day of January A. D. 1929, at 8 o'clock A.M., and duly recorded on the 29th day of January A. D. 1929, in the Surveyors records of said county, in volume 1, on page 69.

Witness my hand and official seal, at my office in Brenham, Texas, this 29th day of January A. D. 1929.

C. B. THOMPSON

County Clerk, Washington County, Texas.

By [Signature] Deputy.

Filed for Record the 5th day of Feb 1929 at 10 o'clock A.M. and duly recorded the 5th day of Feb 1929 Book 3 page 255

E. F. Maciejowsky
Purleson Co. S. L. Co. Surveyor.

M. 14143
Min. appl. No. 22281

FIELD NOTES

Apart of A River Bed
SURVEY
of Yegua River.
MADE FOR

T. H. Barrow et al.

Quadrant, Texas
Feb. 19, 1929
Lee Hawkins

FN. at acce. to Surr's St. Arge
checked by average length of
magnets with 28 ft.

2-21-29
E. F. Maciejowsky
Purleson Co. S. L. Co. Surveyor.

RECEIVED AS STATED

FEB 14 1929

J. D. MEDICE

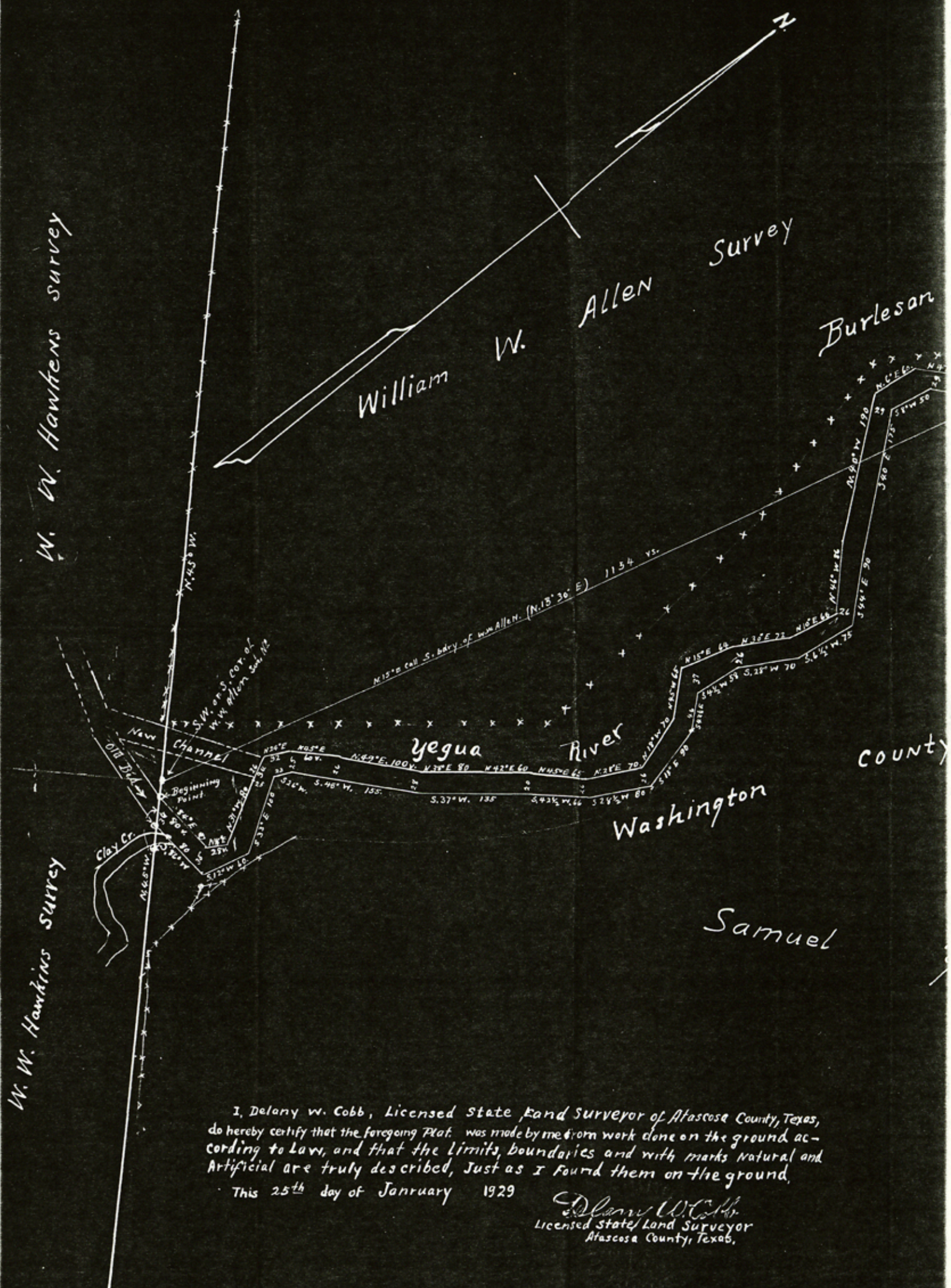

W. W. Hawkens survey

William W. Allen Survey

Burleson

Yegua River

Washington County

Samuel

W. W. Hawkens survey

I, Delany W. Cobb, Licensed State Land Surveyor of Atascosa County, Texas, do hereby certify that the foregoing Plat. was made by me from work done on the ground according to Law, and that the Limits, boundaries and with marks Natural and Artificial are truly described, Just as I Found them on the ground.

This 25th day of January 1929

Delany W. Cobb
 Licensed State Land Surveyor
 Atascosa County, Texas.

PA
B

John D.
Rogers

County.

Burleson

urvey

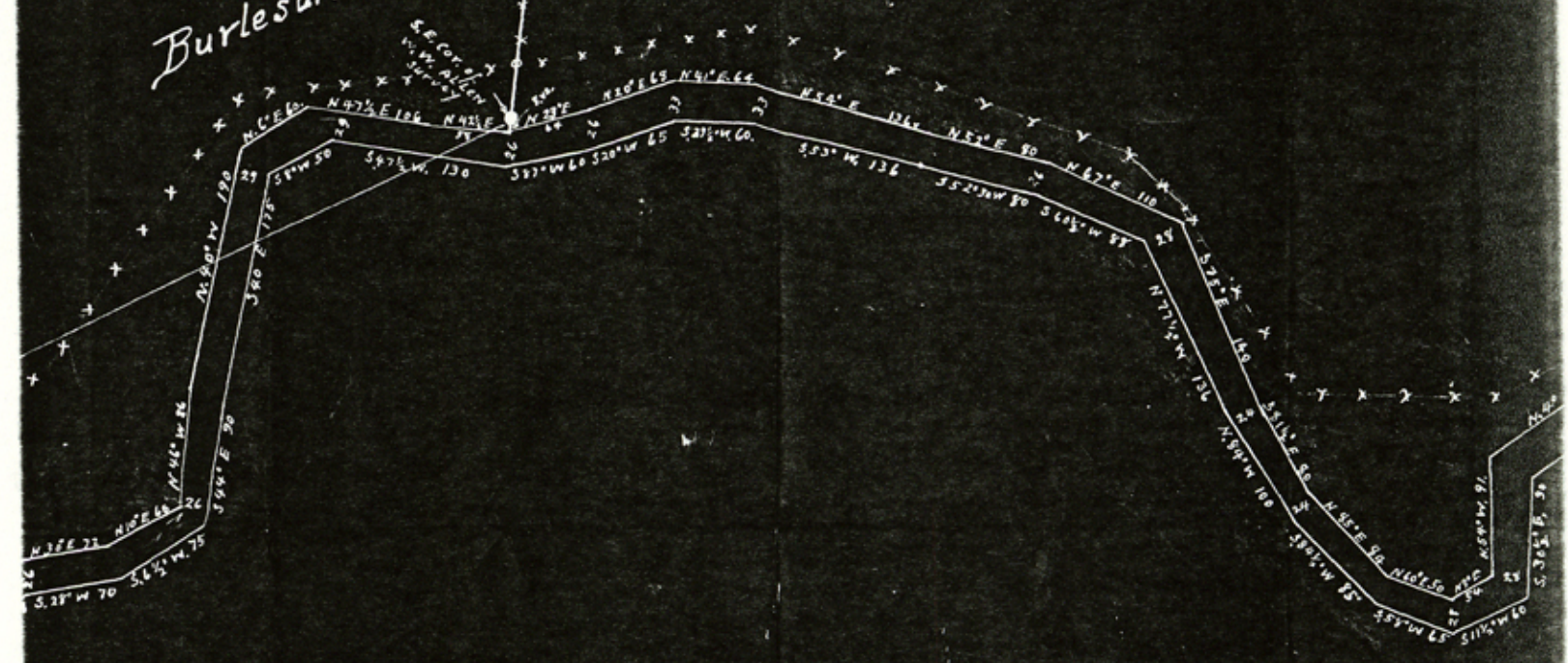

County.

on

Amuel

Young
Survey of 681 Acres.

County, Texas,
ground ac-
natural and
ground.

PLAT OF A PART OF THE YEGUA RIVER
BED OR CHANNEL LYING BETWEEN
BURLESON & WASHINGTON Counties, Texas.

MADE FOR OIL and Gas PROSPECT
APPLICATION Made By T.H. BARROW et al.
Surveyed in JAN. 1929.

Scale: 100 vs. = 1 inch,

Rogers

Survey No 2

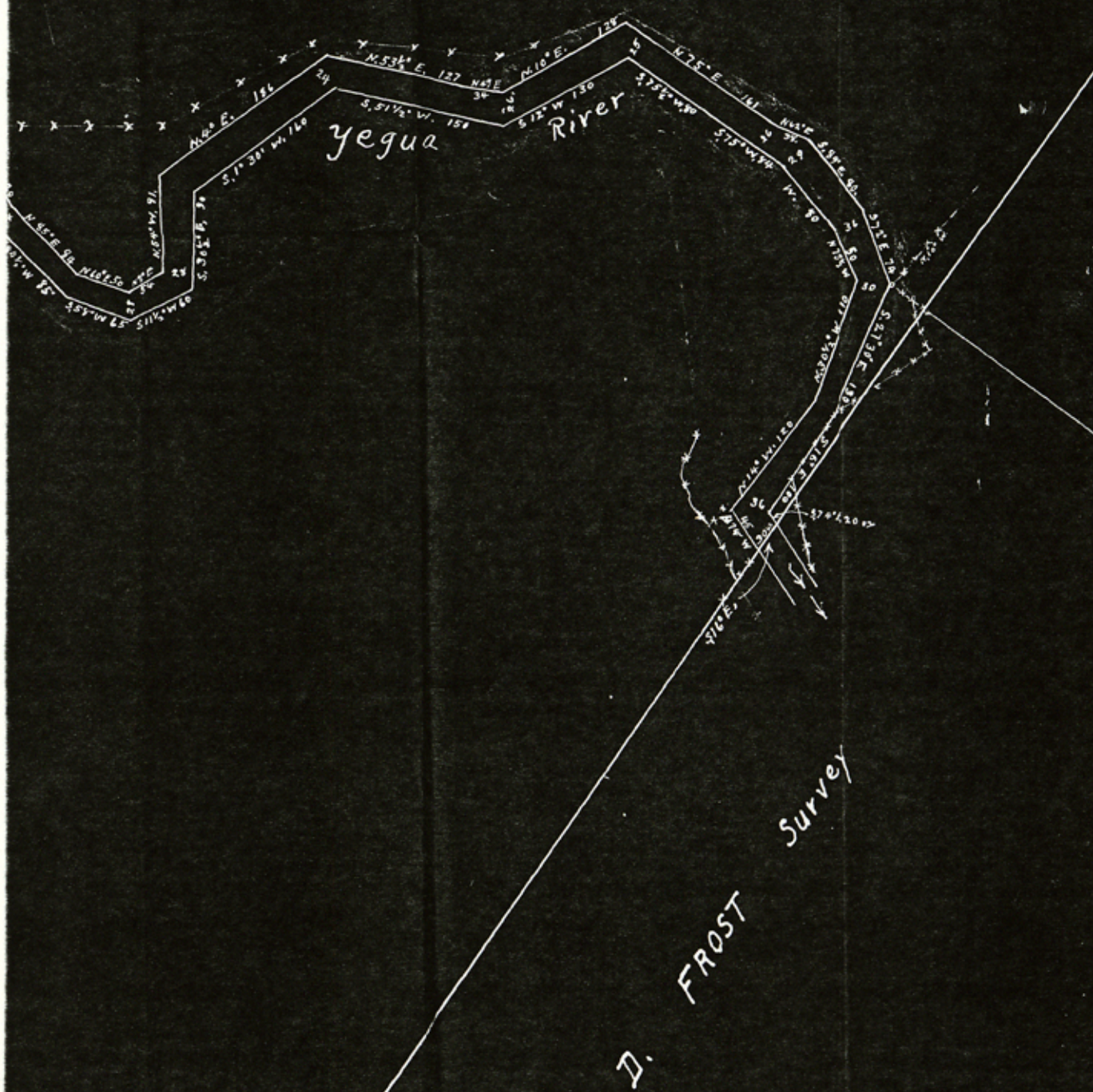

File No. 9

Burleson County
Copy of FN & Sk. fr. MF-1443, Yegua River

Filed June 21 19 83

GARRY MAURO, Com'r
By Douglas Howard

County 16662

T20R7
T20R7

REMY AUZZY ZHT TO TRAF A FO TADP
M33WTEB PNYI IEMHAYO
BED OCHAMNEI IYNG BELWEB
BUTSON & WOTONH2AW & WOT31RUBI
T33R20RF 200 hne L10 R07 1DAM
J0T5 W0ATPA.HT YB abm W0TACI1P9R
ESPL .m's ni beyvnu2
2001 1001 19102
County No 5
F01562

