

R-453

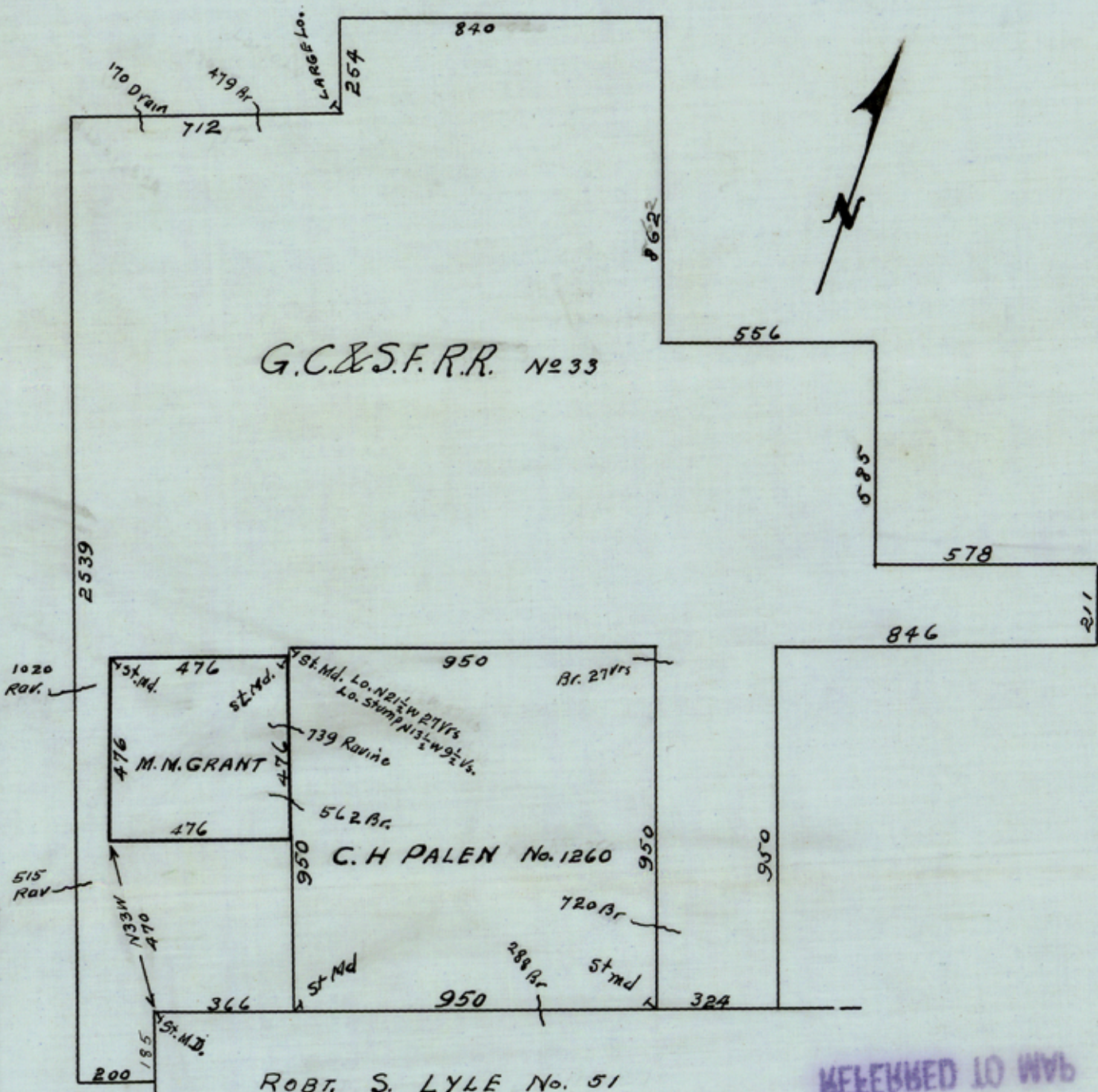

Plat showing Location of
M. M. Grant Survey
By
Dan W Taylor, Jr.

March 23 1950 Scale 1"=400 Yrs

RECEIVED TO MVB
MVB 30 1950
RECEIVED

D606

R-453

Report of re-survey of the M.M. Grant Survey in Burnet County Texas.

The Patent field notes for the M.M. Grant 40 acre Survey call to begin 70 Vrs N81 1/2 W from the Northwest corner of the R.S. Lyle Survey No. 51.

I made a complete Survey of the M.M. Grant Survey from this beginning corner and failed to find any evidence of a corner at the location described in the Patent.

I next run out the C.H. Palen Survey and found it as described and as indicated on the plat. At the Northwest corner of the Palen Survey I found the old St Md and one of the bearing trees a large Lo N21 1/2 W 27 Vrs and the stump of a Lo. N13 1/2 W 9 1/2 Vrs. Then at 20 Vrs S19E I found a St. Md. which I take for the original Northeast corner of the M.M. Grant Survey. This corner as well as the Northwest corner of the Palen Survey is located about 400 Vrs from the nearest rock and the St. Mds. are made of large rock, quarry type.

I then run S71W 476 Vrs and found another St. Md. on prairie and no other rock near this place like the rock in the old St. Md.

The land is in cultivation at the location of the Southwest and at the Southeast corners of the said Grant Survey. No corners found.

I hereby certify that the foregoing statement or report is true as I found it to be on the ground.

Dan W Taylor Jr
Dan W. Taylor, Jr.
Licensed State Land Surveyor.

Sketch map
71

Sketch map
Report of M.M. Grant
Survey

THE STATE OF TEXAS, }
COUNTY OF BURNET. } I, MELVIN KINCHELOE, Clerk of the County Court of said County,
do hereby certify that the foregoing instrument with its certificate of Authentication, was filed
for record in my office the 25 day of March A. D. 1950 at 9:00 o'clock A
M., and duly recorded this 25 day of March A. D. 1950 at 11:00 o'clock A. M.
in Surveyor's Records of said County, in Volume I on pages 50

WITNESS MY HAND and the Seal of the County Court of said County at office in Burnet,
Texas, the day and year last above written.

Melvin Kincheloe
Clerk County Court, Burnet County
By Louis S. Chamberlain Deputy

Melvin Kincheloe
County Clerk, Burnet County, Texas.

RECEIVED

Counter 16758

D606

R-453

Report of re-survey of the M.M. Grant Survey in Burnet County Texas.

The Patent field notes for the M.M. Grant 40 acre Survey call to begin 70 Vrs N81 1/2 W from the Northwest corner of the R.S. Lyle Survey No. 51.

I made a complete Survey of the M.M. Grant Survey from this beginning corner and failed to find any evidence of a corner at the location described in the Patent.

I next run out the C.H. Palen Survey and found it as described and as indicated on the plat. At the Northwest corner of the Palen Survey I found the old St Md and one of the bearing trees a large Lo N21 1/2 W 27 Vrs and the stump of a Lo. N13 1/2 W 9 1/2 Vrs. Then at 20 Vrs S19E I found a St. Md. which I take for the original Northeast corner of the M.M. Grant Survey. This corner as well as the Northwest corner of the Palen Survey is located about 400 Vrs from the nearest rock and the St. Mds. are made of large rock, quarry type.

I then run S71W 476 Vrs and found another St. Md. on prairie and no other rock near this place like the rock in the old St. Md.

The land is in cultivation at the location of the Southwest and at the Southeast corners of the said Grant Survey. No corners found.

I hereby certify that the foregoing statement or report is true as I found it to be on the ground.

Dan W Taylor Jr
Dan W. Taylor, Jr.
Licensed State Land Surveyor.

Sketch map

Sketch map of M.M. Grant Survey



THE STATE OF TEXAS, } I, MELVIN KINCHELOE, Clerk of the County Court of said County,
COUNTY OF BURNET. }
do hereby certify that the foregoing instrument with its certificate of Authentication, was filed for record in my office the 25 day of March A. D. 1950 at 9:00 o'clock A M., and duly recorded this 25 day of March A. D. 1950 at 11:00 o'clock A M. in Surveyor's Records of said County, in Volume I on pages 50

WITNESS MY HAND and the Seal of the County Court of said County at office in Burnet, Texas, the day and year last above written.

FILED FOR RECORD

25 day of March 1950
at 9:00 o'clock A M.

Melvin Kincheloe
County Clerk, Burnet County, Texas.

Melvin Kincheloe
Clerk County Court, Burnet County
By Louis S. Chamberlain Deputy
County # 16758

RECEIVED

Sketch File No. 41

Burnet County
Sketch and Report of M.M. Grant
Survey #57 by Dan W. Taylor, Jr.

Filed April 1, 1950

BASCOM GILES, Com'r

Wilson Rosenberg
File Clerk

I hereby certify that the foregoing statement or report is true as I found it to be on the ground.

Licensed State Land Surveyor.
Dan W. Taylor, Jr.

Handwritten signature of Dan W. Taylor, Jr.

I made a complete survey of the M.M. Grant Survey from this beginning corner and failed to find any evidence of a corner at the location described in the Patent.
The Patent field notes for the M.M. Grant 40 acre Survey call for begin 70 Acs N81 1/2 W from the Northwest corner of the R.S. Lytle Survey No. 51.

Report of re-survey of the M.M. Grant Survey in Burnet County Texas.

FILED FOR RECORD

APR 1 1950

Handwritten signature

RECEIVED

APR 20 1950

RECEIVED

Counter 16758

Counter 16759

Handwritten notes:
B-423
Dop