

Cass Co

6 miles N80°E of Linden

Compiled in office by
June 19/93. - Rosenberg

6 Mi. N.80°E Linden

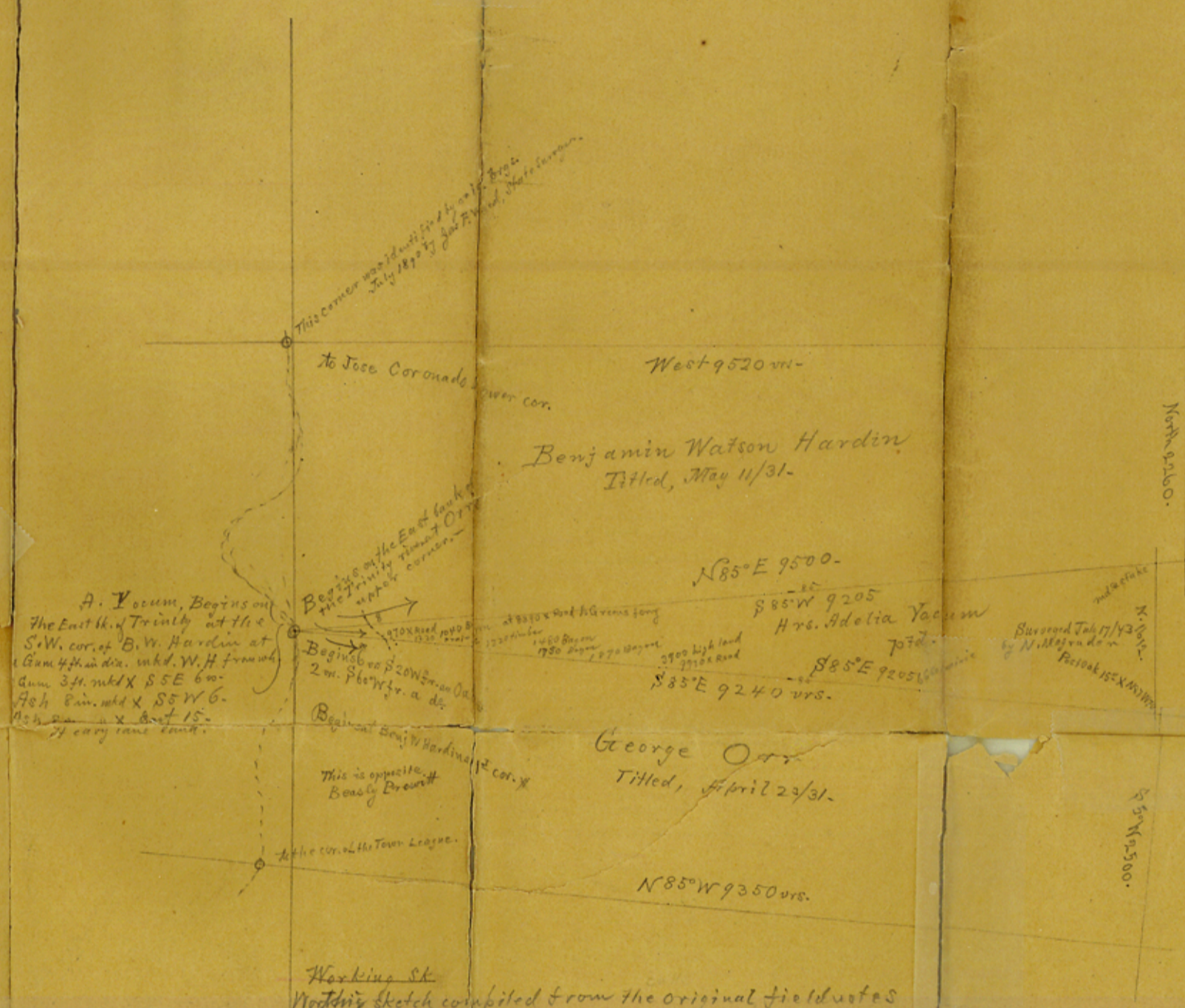



"Note"
 Colored yellow, appears vacant
 " Blue in volume 80 1/2 acres

Cass County

Working sketch of surveys situated
 about 6 miles N 80° E. of Linden & 3 miles West of Hoxie's Station
 Scale 1000 fms. = 1 inch.

Genl Land Office,
 Austin Texas, June 19/93.

For Mr. D. D. Dodd
 Linden Texas,
 Fee \$4.00

1671
 870
 2541
 410
 2941

1242
 90
 1152