

N^o 1 & 2 in blue
by Weld

B. & P. Weld

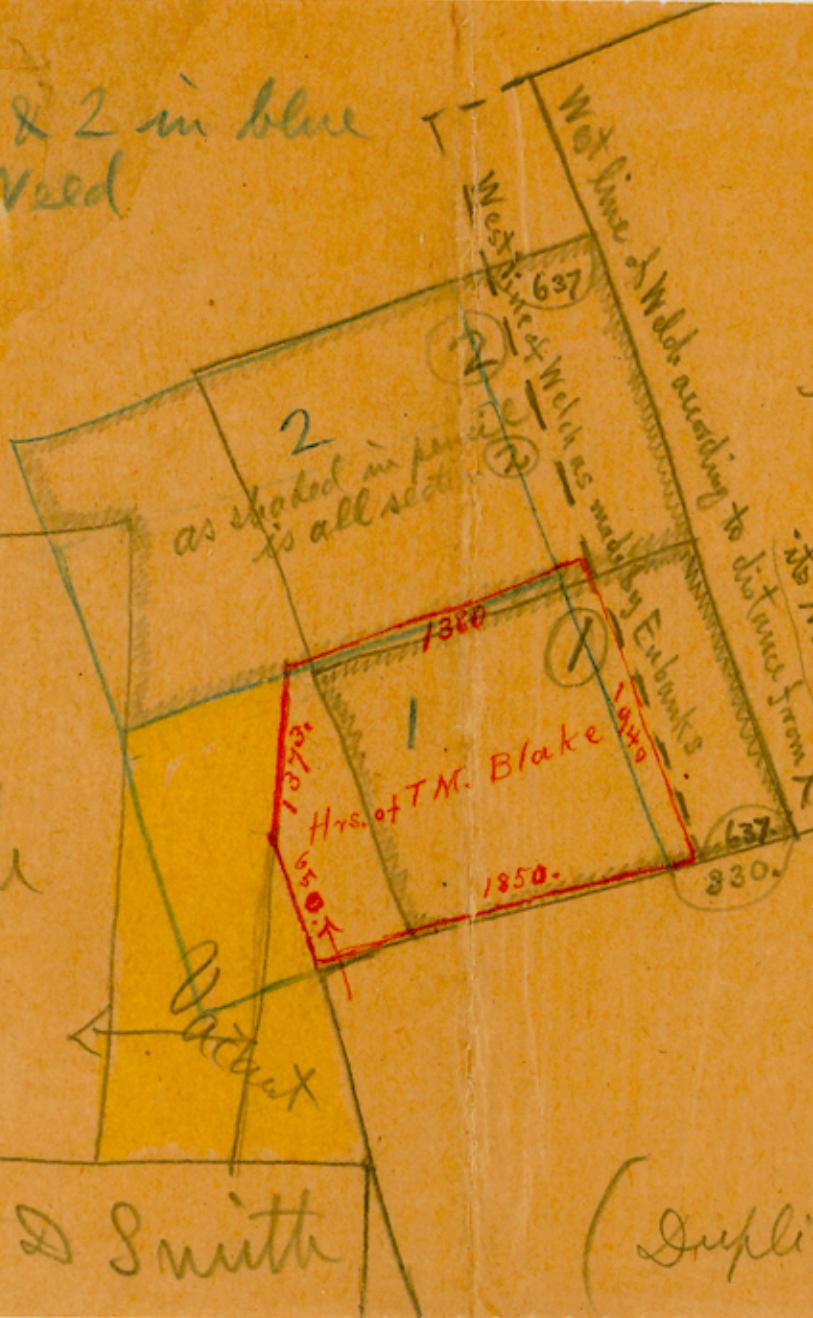

H Waste

2
as shaded in plan
is all section

Hrs. of T.M. Blake

1380

1940

1850

1370

637

830

Vacant

W.D. Smith

559° 22' W

established
by the Court

Griffith
(Yellow Vacant)

Layne

(Duplicate)

Examined 11/9/1900

Com. Rollins
Draftsman

County 17616

830

637

2

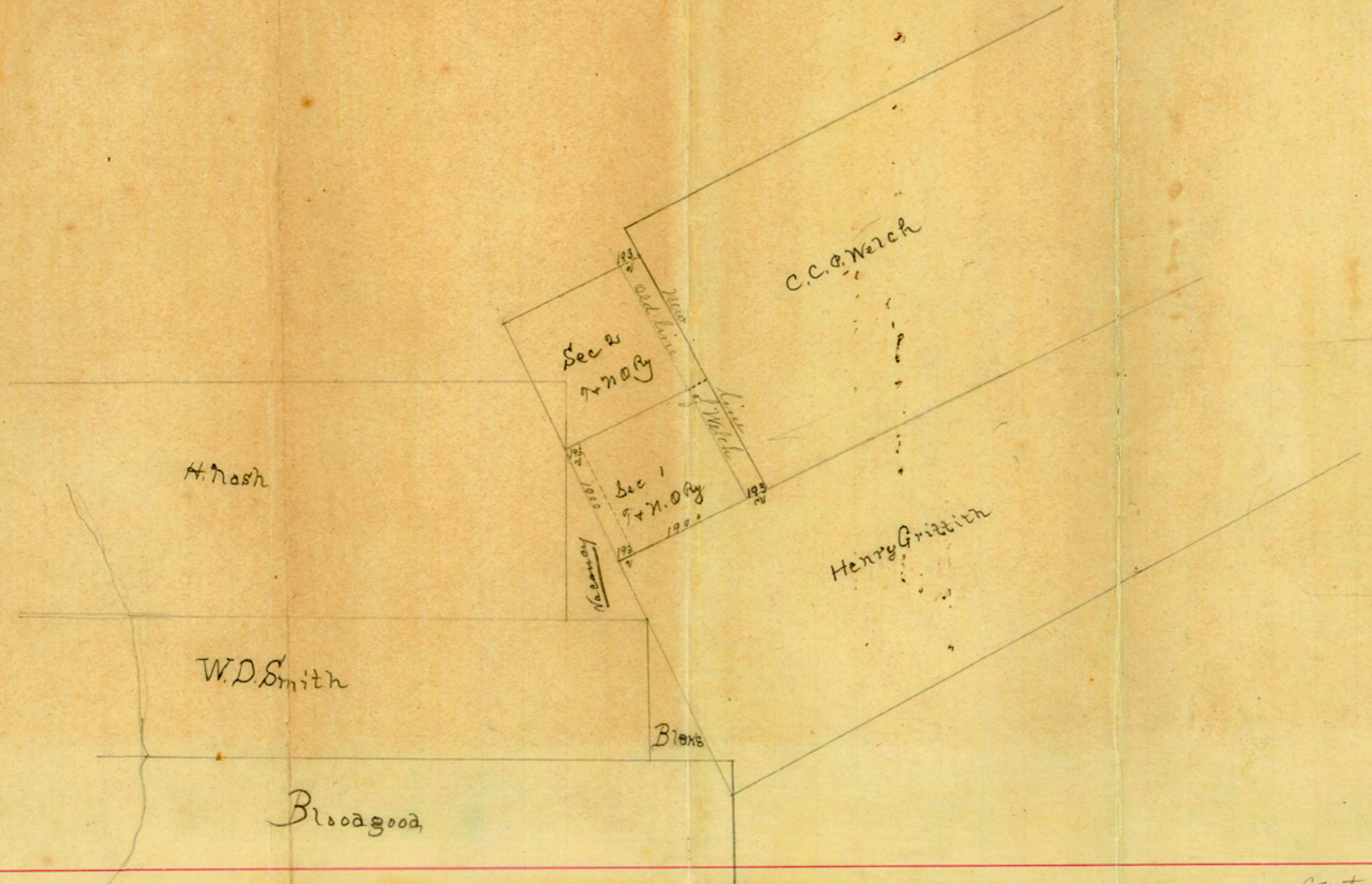

Ro



644

OFFICE OF

COUNTY AND DISTRICT CLERK,

CHAMBERS COUNTY,
TEXAS.

JOHN R. WOOTEN,
CLERK.

Wallisville, Texas, Nov 6th 1900

Chas Rogan
Commsr
Austin

Please return this letter
to me as I wish to file
it with the sketch
11/9/1900 J. Wood Rumber

Dear Sir

I enclose a sketch of vacancy in our Co. As you know the West line of the Welch league has been pulled Eastward, by decree of Court, 1903 Noras since Sec 1 + 2 were surveyed. The vacancy thus created between Sec 2 + Welch was by instructions from your Office, included in the Hatcher Sur of school land, I have an application to survey the tract bet Sec 1 + Welch as a vacancy. Also a small vacancy on the West side of Sec 1. Sec 1 calls for Welch line as a starting point. Now what I wish to know is, does Sec 1 follow the Welch 1903 V Eastward if so the vacancy would be on the West of Sec 1, and become a part of the triangular vacancy making about 120 acres in both. Please instruct me at your earliest convenience, & oblige
Yours Very Truly
Geo Giddings Co Sur

32
Chambers Co.
Sketch files
N.W. cor. of Co.
G. Giddings II-6-1900.
near Liberty Co. line

Ans-II-13-1900 Peoples.

Counter 17619