

Variation 8-45' East.

MF 2034

THE STATE OF TEXAS |
 COUNTY OF CHAMBERS | Field notes of a survey of 1000 acres of
 submerged land, made for P. L. Buvens, by virtue of his mineral
 file No. 50, filed with the County Surveyor of Chambers County,
 January 20th, A.D.1917 at 9:00 O'clock P. M.

Situated in Chambers County, Texas in the waters of Trinity
 Bay, course Southwest from Anahuac, and described as follows,
 to-wit:- Beginning at the Northeast corner of a survey made for
 L. M. Sparks, said corner being 805.3 varas N. 78-5' W. from the
 mouth of Cedar Bayou; thence with the East line of L. M. Sparks
 S. 11-55' W. 4840.0 varas; thence S. 78-5' E. 2172.1 varas;
 to a point South of the most Southwesterly corner of the John
 Ijms survey and of the Southwest corner of the mineral file
 survey made to cover filing of R. E. Dodson; thence North to
 the Southwest corner of the Dodson survey 1940.3 varas; thence
 with the West line of the Dodson survey the following Courses
 and distances:- N.62-49' W. 684.1 varas; N.21-38' W.554.0 Varas;
 N.13-20' W. 88.2 varas; N.1-15' W. 109.8 varas; N.0-45' E. 180.0
 Varas; N.8-10' E. 163.8 varas; N.36-0' E. 115.2 varas; N. 16-50'
 E. 207.0 varas; N. 58-25' E. 83.9 varas; N.12-10' E. 66.2 varas;
 N. 61-15' E. 41.4 varas; North 86.4 varas; N.47-15' W. 104.0
 varas; N.43-25' W. 116.3 varas; N. 33-35'W. 252.0 varas;
 N.29-35'W. 177.7 varas; N.22-0'W. 167.0 varas; N.0-35'E. 159.1
 varas; N.24-30'W. 108.0 varas; N.38-40'W. 97.5 varas; N.63-40'E.
 28.4 varas; North 332.4 varas to the Northwest corner of the
 Dodson survey on the rock bulkhead leading to the Mouth of
 Cedar Bayou; thence N.11-55'E. 10.7 varas to the County Line;
 thence N.78-5'W. along said County Line 44.6 varas to the place
 of beginning, making 1000 acres.

Surveyed April 7th, A.D.1917.
 Raymond Jenkins, C.C.
 Roy Kendall, C.C.

Orville Work

County Surveyor Chambers Co. Texas.

I, Orville Work, County Surveyor Chambers County, Texas, hereby
 certify that the foregoing survey was actually made by me, on the
 ground, on the date and with the chain carriers above mentioned,
 duly qualified according to law, and that the lines, boundaries
 and land marks, whether natural or artificial set forth in the
 foregoing are correct.

Orville Work

County Surveyor Chambers Co. Texas.

Filed for record on April 20th A.D.1917 and recorded in Volume "H"
 Page 387 on the same date.

Orville Work
 Surveyor

2

2

MA. 2034

Field Notes

field Apr 27, 1917

J. Robinson

Tom

Ja. Tulchup

Hummingbird

Coventry 17501

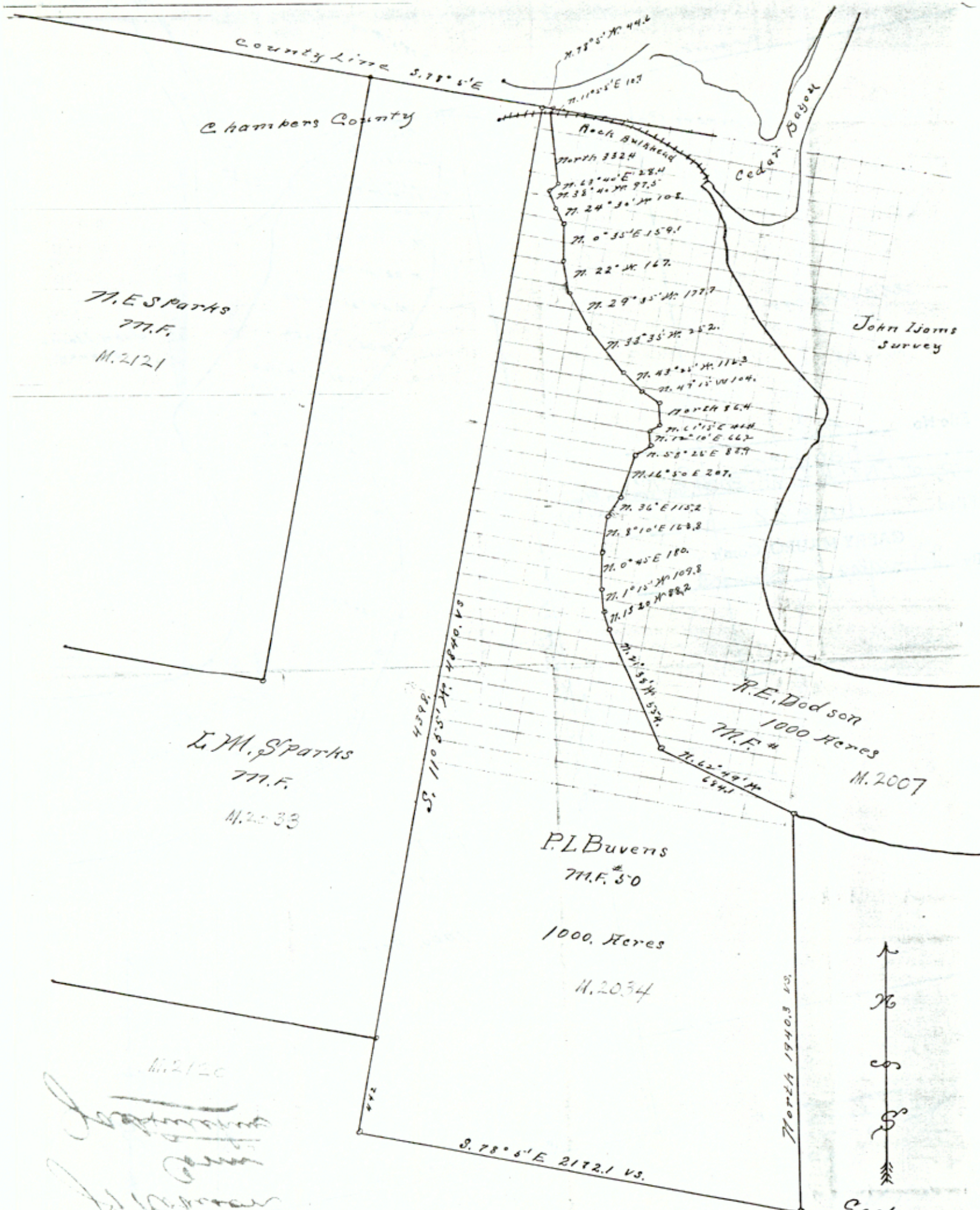

Plot of Survey made
for P.L. Buvens By virtue of
his mineral file #50.
Surveyed April 7th 1917
Orville Hook
County Surveyor
Chambers Co Tex

Handwritten signatures and notes:
M. 2120
M. 2034

County Line S. 78° 5' E

Chambers County

M. E. Sparks
771.F.
M. 2121

File No. 42-1
Chambers County
Galveston Bay (North)
Copy of F.N. & Sk. fr. MF-2034
Filed June 22 19 83

GARRY MAURO, Com'r
By Douglas J. Howard

L. M. Sparks
771.F.
M. 2033

P. L. Buvens
771.F. #50
1000. Acres
M. 2034

R. E. Dodson
1000 Acres
771.F. #
M. 2007

S. 110° 55' W. 4840.4
4348.8

S. 78° 5' E 2172.1 vs.

North 1940.3 vs.



Scale
400 vs 1. inch

Plat of Survey made
for P. L. Buvens By virtue of
his mineral file #50.
Surveyed April 7th 1917
Orville Hook
County Surveyor
Chambers Co Tex

MF 2007

Var. 8-45 East.

State Of Texas |
 County of Chambers | Field notes of a Survey of 1000 acres of

submerged land, made for August DeZavala and Hortense Ward, by virtue of a mineral file Number 44, filed with the County surveyor of Chambers County, State of Texas, by R. E. Dodson January 12th, A. D. 1917 at 9:00 O'clock A.M. and recorded in Volume # on page 215 of the Filing records of Chambers County, Texas. Said filing having been transferred to the said August DeZavala and Hortense Ward.

Situated in Chambers County, Texas, in the waters of Trinity Bay, and more particularly described as follows, to-wit:-
 Beginning at a stake on the South Bank of the mouth of Cedar Bayou, the same being, a Southwest corner of the John Ijams Survey at the mean high tide, and thence following the South line of said John Ijams survey at the mean high tide, the following courses and distances:- S. ~~63-40~~ 40' W., 28 4/10 varas; S. 38-40' E. 97.5 varas; S. 24-30' E. 108 varas; S. 0-35' W. 159.1 varas; S. 22-0' E. 167 varas; S. 29-35' E. 177.7 Varas; S. 33-35' E. 252 varas; S. 43-25' E. 116.3 varas; S. 47-15' E. 104 varas; the same being a stake on the West bank of the mouth of a small Bayou; thence South 86.4 varas crossing the mouth of said Bayou; thence S. 61-15' W. 41.4 varas; S. 12-10' W. 66.2 varas; S. 58-25' W. 83.9 varas; S. 16-50' W. 207 varas; S. 36-0' W. 115.2 varas; S. 8-10' W. 163.8 varas; S. 0-45' W. 180 varas; S. 1-15' E. 109.8 varas; S. 13-20' E. 88.2 varas; S. 39-30' E. 108 varas; S. 62-15' E. 144 varas; S. 74-5' E. 344.5 varas; S. 81-15' E. 815.4 varas; S. 80-20' E. 487 varas; N. 89-24' E. 240.1 varas; S. 79-52' E. 399.2 varas; N. 82-46' E. 461.6 varas; N. 68-18' E. 330.8 varas; N. 65-34' E. 1620.4 varas; a stake at the Southeast corner of said Ijams survey; thence South 744 varas in the waters of Trinity Bay; thence following the meanders parallel to the shore line the following courses and distances:- S. 65-34' W. 1620.4 varas; S. 68-18' W. 330.8 varas; S. 82-46' W. 461.6 varas; N. 79-52' W. 399.2 varas; S. 89-24' W. 240.1 varas; N. 80-20' W. 487 varas; N. 81-15' W. 815.4 varas; N. 74-5' W. 344.5 varas; N. 62-15' W. 144 varas; N. ~~62-49~~ 49' W. 684.1 varas; N. 13-20' W. 88.2 varas; N. 1-15' W. 109.8 varas; N. 0-45' E. 180 varas; N. 8-10' E. 163.8 varas; N. 36-0' E. 115.2 varas; N. 16-50' E. 207 varas; N. 58-25' E. 83.9 varas; N. 12-10' E. 66.2 varas; N. 61-15' E. 41.4 varas; N. 86-4 varas; N. 47-15' W. 104 varas; N. 43-25' W. 116.3 varas; N. 33-35' W. 252 varas; N. 29-35' W. 177.7 varas; N. 22-0' W. 167 varas; N. 0-35' E. 159.1 varas; N. 24-30' W. 108 varas; N. 38-40' W. 97.5 varas; N. 63-40' E. 28.4 varas; N. 332.4 varas; a stake on the rock Bulkhead on the South bank of the Government channel leading to Cedar Bayou; thence following the meanders of said Rock Bulkhead the following courses and distances:- N. 86-50' E. 63.1 varas; S. 83-35' E. 157.7 varas; S. 73-0' E. 195.1 varas; S. 59-15' E. 254.9 varas; S. 38-35' E. 190.1 varas; same being the place of beginning.

Surveyed April 3 and 4th, A. D. 1917
 Raymond Jenkins | C.C.
 Reed Kendall | C.C.

Orville Work
 County Surveyor Chambers
 County, Texas.

I, Orville Work, County Surveyor of Chambers County, Texas, hereby certify that the foregoing survey was actually made by me on the ground, on the date, and with the chain carriers above mentioned, duly qualified according to law, and that the lines boundarys and land marks, whether natural or artificial, described and set forth in the foregoing are correct.

Orville Work
 County Surveyor Chambers County, Texas.

Filed for Record on April 10th 1917

Recorded in Vol. 26, Page 376

Orville Work
 28,

Counter 17704

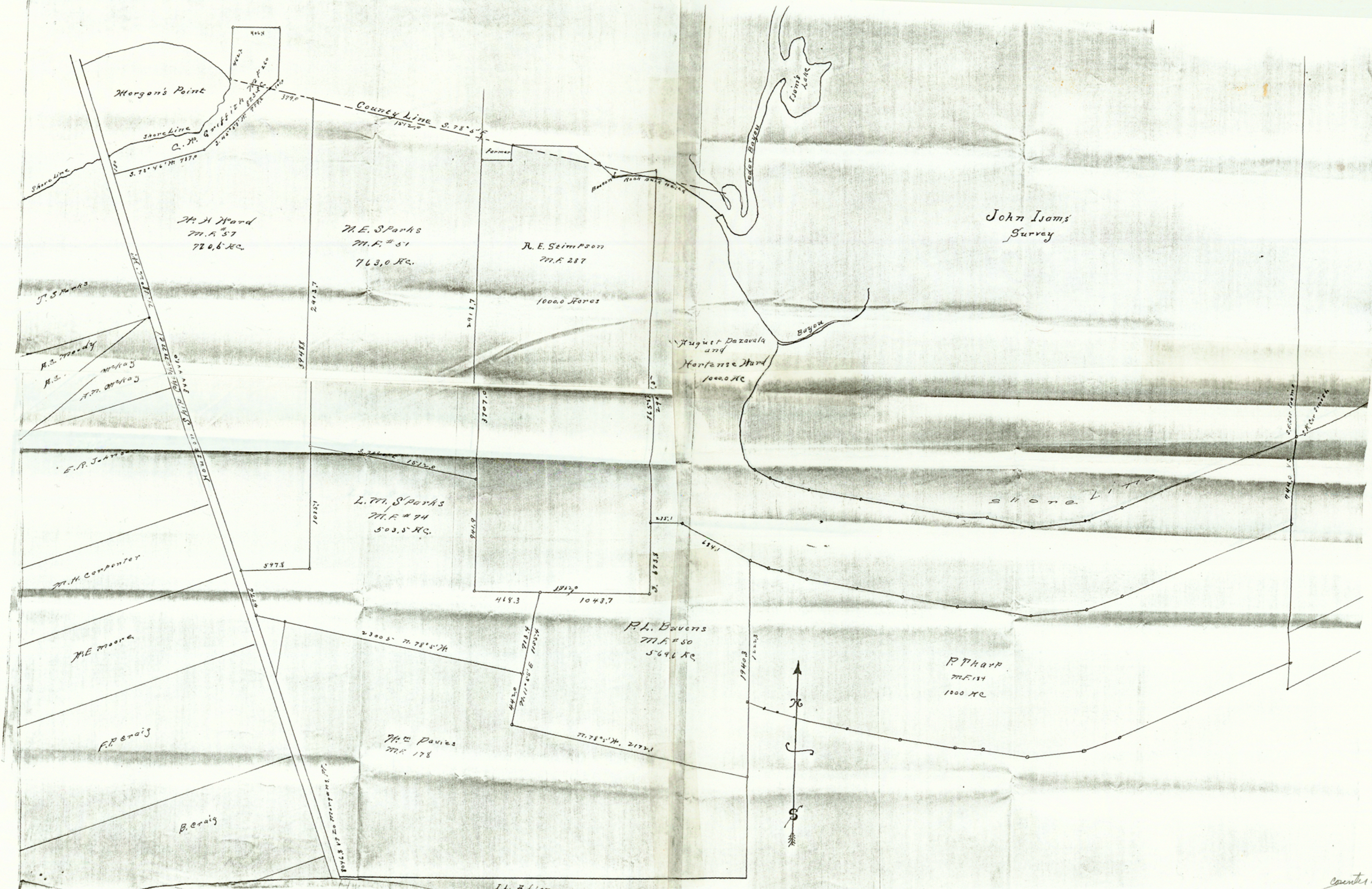

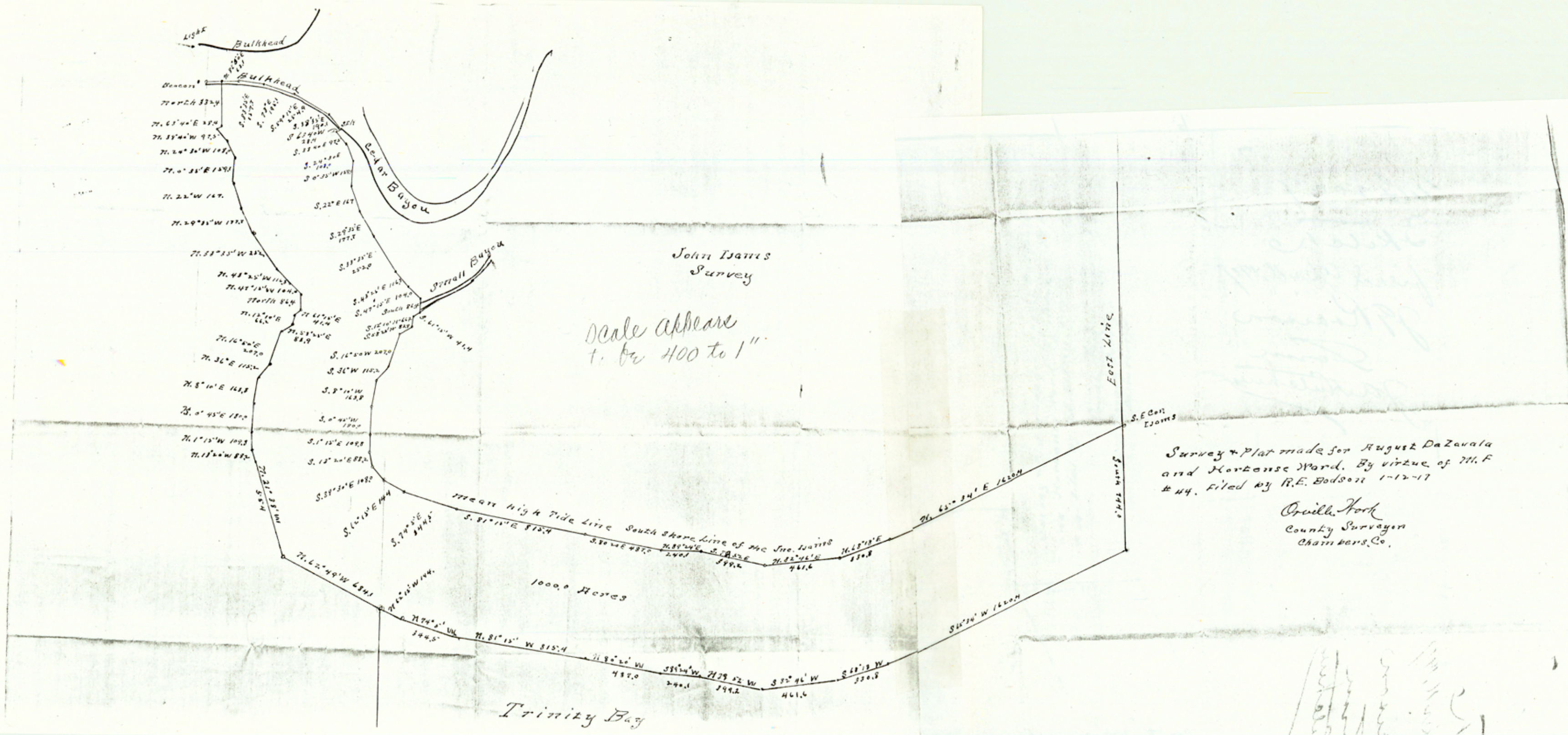

John James Survey

Scale appears to be 400 to 1"

Survey & Plat made for August De Zavala and Hortense Ward. By virtue of M.F. # 44. Filed by R.E. Bodson 1-12-17

Orville Hook
County Surveyor
Chambers Co.

[Faint handwritten notes, possibly a list of bearings or distances]

State of Texas |
County of Chambers

M.F.#44 Filed Jan 12-17 recorded Vol.H!P

Corrected Field Notes of a survey of 1000.0 acres of Submerged land made for August DeZavala and Hortense Ward by virtue of M.F.#44 filed with the Co.Surveyor of Chambers Co. by R.E.Dodson and transferred to DeZavala and Ward, Corrections made to eliminate a M.F.# 287 of A.E.Stimpson; filed and surveyed in Harris County.

Situated in Chambers County in the Waters of Trinity Bay, about 25 miles Course S.W.From Anahuac and more particularly described as follows.

Beginning at a stake at the mouth of Cedar Bayou on the South bank thereof, same being also a S.W.Corner of the John Ijams Survey Thence following the Shore line of the said John Ijams Survey at the Mean High tide line the Following Courses and distances. S.68-40'W.86.4 varas; S.38-40'E.97.5 varas; S.24-30'E.108.0 varas; S.0-35'W.189.1 varas; S.22-00'E. 167.0 varas; S.29-35'E. 177.7 varas; S.33-33'E. 252.0 varas; S.43-25'E.116.3 varas; S.47-15'E. 104.0 varas; the same being a stake on the West bank of the mouth of a small Bayou; Thence South 86.4 varas; crossing the Mouth of said Bayou; Thence S.61-15'W. 41.4 varas; S.12-10'W. 66.2 Varas; S.58-25'W.83.9 varas; S.16-50'W.207.0 varas; S.36-00W. 115.3 varas; S.8-10' West 163.3 varas; S.00-45'W. 180.0 varas; S.1-15'E. 109.3 varas; S.13-20'E.88.2 varas; S.39-30'E. 108.0 varas; S.62-15'E.144.0 varas; S.74-3'E 344.5 varas; S.81-15'East 815.4 varas; S.80-20'E. 487.0 varas; N.69-24'E. 240.1 varas; S.79-52'E.599.2 varas; N.82-46'E.461.6 varas; N.68-18'E.530.8 varas; N.65-34'E.1620.4 varas a stake at the S.E.Corner of the said Ijams survey; Thence South 744.0 varas in the Waters of Trinity Bay; -Thence following the meanders, parallel to the shore line the following courses and distances; -S.65-34'W. 1620.4 varas; S.68-18'W.530.8 varas; S.82-46'W 461.6 varas; N.79-52'W. 599.2 varas; S.89-24'W.240.1 varas; N.80-20'W. 487.0 varas; N.81-15'W.815.4 varas; N.74-05'W. 344.5 varas; N.68-15'W.144.0 varas; ~~N.62-49'W. 684.1 varas~~; N.62-49'W. 684.1 varas; and West 235.1 varas to the East line of the A.E.Stimpson Survey; Thence with the East line of the said Stimpson survey; North 2908.5 varas to a point on the Rock Bulk Head on the South side of the Mouth of Cedar Bayou; -Thence with the Meanders of said Bulk Head to the place of beginning; S. 75-00'E.173.0 varas S.59-15'E. 254.9 varas and S.38-35'E. 190.1 varas enclosing in said boundaries 1000.0 acres of submerged land.

R.Jenkins |
R.Mendall | C.C.

Surveyed on the ground April 3rd. and 4th.1917.
field notes corrected on the 12 th. day of August 1917.

Orville Work

County Surveyor Chambers County, Tex.

I, Orville Work County Surveyor of Chambers County Texas. hereby certify that the foregoing survey was actually made by me, on the ground, on the 12th day of August, 1917, according to law, and with the Chain Carriers above mentioned being qualified, and that the lines, boundaries and land marks, whether natural or artificial, described and set forth in the foregoing are correct.

Orville Work

County Surveyor Chambers Co. Texas.

Recorded in my office on this the 14 th. day of August 1917.
Filed in Volume 'H'.Page 491 on the same date.

Orville Work

County Surveyor Chambers Co. Texas.

File No. 42-2

Chambers County
Copy of EN&SK fr. MF-2007, Galveston Bay (North)

Filed June 22 19 83

GARRY MAURO, Com'r
By Douglas J. Howard

Corrid on Map of
Chambers County for
1880 acres - 8-20-17
Clerk

File No. 2007
Memorial
Chambers County
R. E. Sadovnik
Corrected Field Notes
Supervisor
Filed Aug. 17 1917
J. P. Robinson
J. O. Clark Clerk

(9)

Galveston Bay North

1

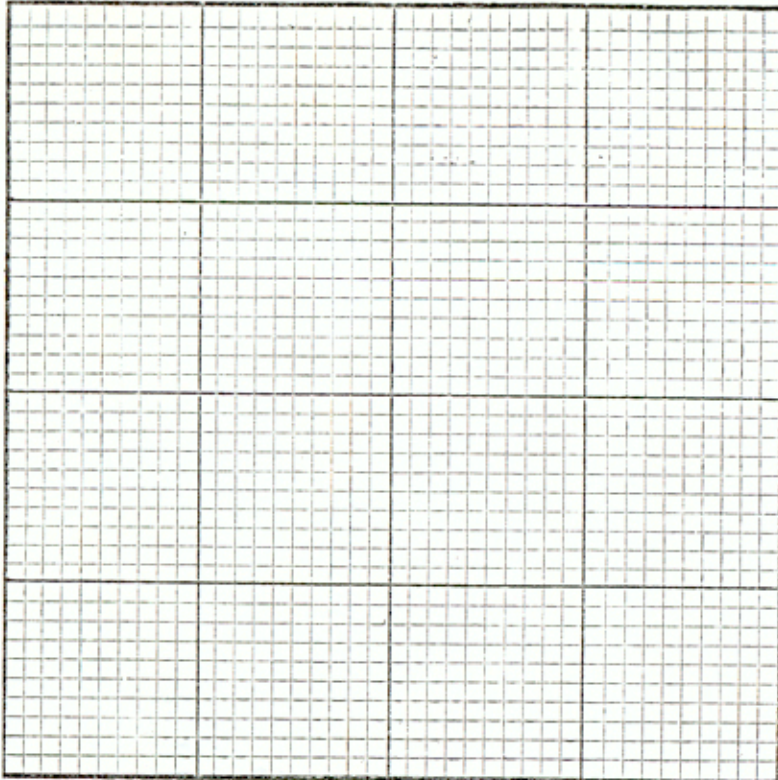

THE STATE OF TEXAS, } Survey
County of CHAMBERS } No. MF 57

FIELD NOTES of a Survey of 818 acres
Land made for
W. H. Ward

Scale.....Varas per Inch. Variation.....8-45 E.....

Said Survey is No. MF 57 in Chambers County, Texas, situated on the waters of Trinity Bay, a tributary of the Bay, about 20 miles S.W. of Anahuac, Texas

BEGINNING at the intersection of the Shore line of Morgans Point at mean high tide with the dividing line between Chambers and Harris Counties;

Thence along said County line, S 78-05 E 720 varas;

Thence South 3460 varas;

Thence West 586.3 varas to the Houston Ship Channel;

Thence along said Ship Channel N 18-36 W 3631 varas to the shore line ~~xxxxx~~ near Morgans Point;

Thence along said shore line with the meanders of same, N 79 1/4 E 29 1/2 v.

N 58-40 E 161.6 varas; N 77 E 180 varas; N 81-45 E 151.3 varas;

N 6 1/2 W 38 1/2 varas; S 82 1/2 E 151.2 varas; N 12-50 E 62.3 varas;

S 41-40 E 31.2 varas; N 23-40 E 33.7 varas; S 54-35 E 56.9 varas;

N 37-50 E 79.2 varas; N 52-40 E 112 varas; N 36-20 E 108 varas;

N 38-00 W 23 varas; N 57-05 E 49 1/2 varas; N 31-45 W 43 1/2 varas;

N 41-10 E 87 1/2 varas; N 2-45 E 88.9 varas to the place of beginning

M.F. 2037
Field Notes
filed Apr 26, 1917.
J. J. Robinson
Comm
Jas Hutchins

[Faint handwritten notes]

to the place of beginning.

Bearings marked..... }
Surveyed April 7, 1917 188 }
Raymond Jenkins }
Roy Marshall }
Chain Carriers

I, Orville Stark, County Surveyor of Galveston County, Texas, do hereby certify that the foregoing described Survey was actually made by me on the ground, according to law, on the date and with the Chain Carriers aforesaid, duly qualified, and that all the Corners, Lines, Boundaries and Marks of the same, whether natural or artificial, are truly and correctly described and set forth in the foregoing Plat and field Notes.

By Orville Stark Deputy.
County Surveyor Charles E. ... County, Texas.
Filed for Record the 25 day of April 1917 at 5 o'clock P. M., and duly Recorded the 189 day of April 189 Book A Page 382
Orville Stark SURVEYOR

E 541*
No.
FIELD NOTES
OF A
SURVEY
MADE FOR
.....
.....
.....
.....
RECEIVED AS STATED
100
MAY - 8 1917
W. DRIVER
RECEIVED
..... Surveyor,
..... County, Texas.

Counter 17511

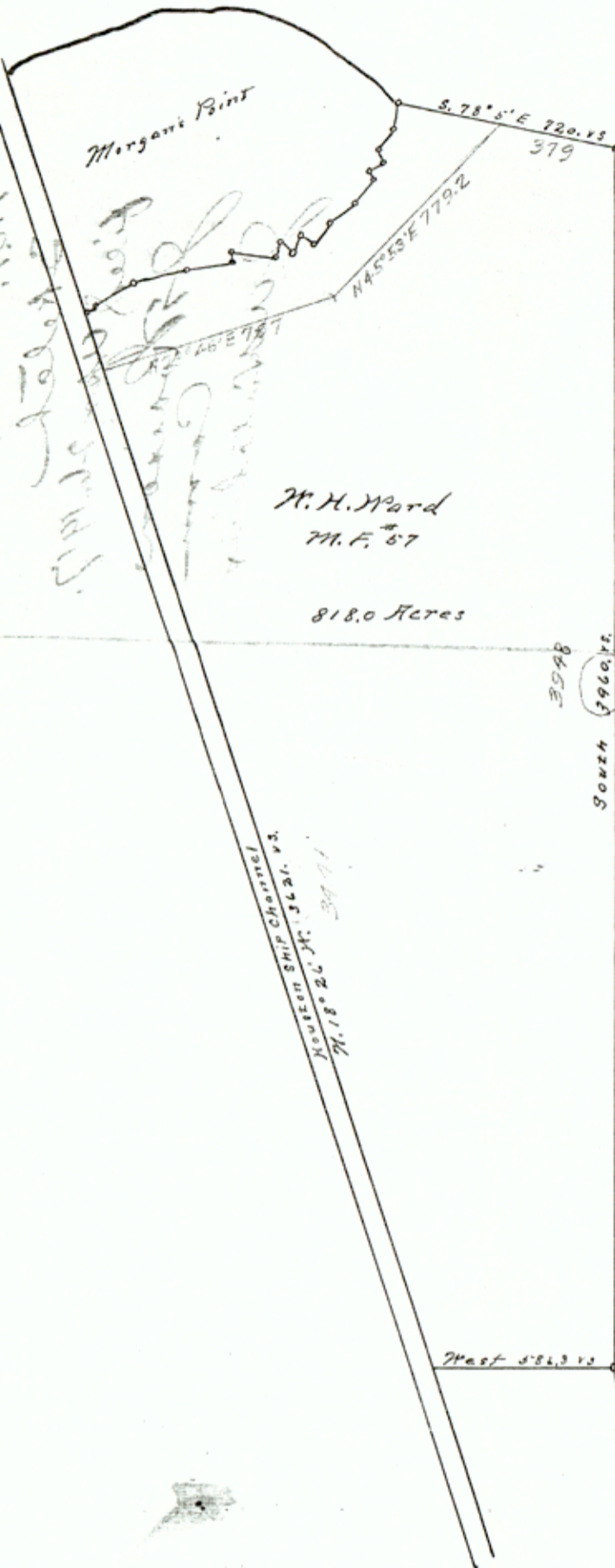

Handwritten notes:
 U.S. A.
 0
 19
 20
 21
 22
 23
 24
 25
 26
 27
 28
 29
 30
 31
 32
 33
 34
 35
 36
 37
 38
 39
 40
 41
 42
 43
 44
 45
 46
 47
 48
 49
 50
 51
 52
 53
 54
 55
 56
 57
 58
 59
 60
 61
 62
 63
 64
 65
 66
 67
 68
 69
 70
 71
 72
 73
 74
 75
 76
 77
 78
 79
 80
 81
 82
 83
 84
 85
 86
 87
 88
 89
 90
 91
 92
 93
 94
 95
 96
 97
 98
 99
 100

Harris Co

Chambers Co.

M. H. Ward
M.F. # 57

818.0 Acres

SHIP CHANNEL
 MORGAN SHIP CHANNEL
 M.F. # 3621

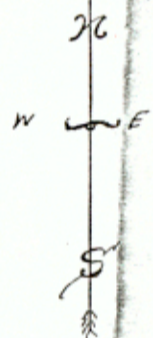

Scale 400 vs to 1 inch

Plat of a survey
 made for M. H. Ward covering
 M.F. # 57.

Orville Wood
 County Surveyor
 Chambers Co. Tex.

See Sketch attached to
Cor. Notes in M.F. 2007

Variation 8 Deg. 45' E.

MF 2037

State of Texas }
County of Chambers }

Collected field Notes of a Survey of 770.6 acres of submerged land made for W.H. Ward, by virtue of his mineral File # 57, filed with the County Surveyor of Chambers County on January 22nd, 1917 and recorded in Volume 'H' Page 232; said notes being corrected to eliminate a Mineral File Survey of 87.5 acres made for C.W. Griffith on his M.F. #260 filed, and surveyed in Harris County.

situated in Chambers County Texas in the waters of Trinity Bay about 23 miles, course S.W. from the County Seat (Anahuac) and more particularly described as follows.

beginning at a point on the East side of the Houston Ship Channel 180.0 Varas S. 13-26' E from the intersection of said Ship Channel with Logans Point; said place of beginning being the S.W. Corner of a Mineral File Survey #260 made for C.W. Griffith-Thence with the South 1/2 lines of the Griffith Survey N. 75-46' E. 787.0 Varas and S. 45-56' E. 779.2 varas intersecting the original North line of the Ward Mining. Same being the Dividing line between Harris and Chambers Counties -Thence with said County line S. 78-05' E. 379.0 varas to the N.E. Corner of this survey. Thence South 8948.0 varas to the S.E. Corner of this Survey -Thence West 597.8 Varas to the East line of the Houston Ship Channel -Thence N. 13-26' West 3411.0 varas to the place of beginning; enclosing within said boundaries 770.6 acres of submerged land.

W. Jenkins }
R. Kendall } C.C.

Surveyed on the ground on the 4th. 08th
day of April 1917. and field notes corrected on this the 9 th. day of July 1917.

Orville Work

County Surveyor
Chambers County Texas.

Orville Work County Surveyor of Chambers County, Hereby certify that the foregoing survey was actually made by me on the ground, on the date, and with the Chain Carriers, above mentioned, duly qualified according to law, and that the lines boundaries and Land Marks, described and set a forth in the foregoing are correct.

Orville Work

County Surveyor
Chambers County Texas.

Record in my office on this the 9 th. day of August 1917 and in Volume 'H', Page 487 of the same date.

Orville Work

County Surveyor
Chambers County, Texas,

File No. 42-3

Chambers County
Copy of FN & Sk. fr. MF-~~2035~~²⁰³⁷, Galveston Bay (North)

Filed June 22 19 83

GARRY MAURO, Com'r
By Douglas J. Howard

File No. 2037
Mineral
Chambers County
W.H. Ward
County Clerk
Survey No.
Filed Aug. 15th 1917
J.P. Robinson
J.C. Clark

*Correct on map of
Chambers County for
772 acres - 8-17-17.
Clark*

Vertical handwritten notes on the left side of the page.

Varation 8 Deg.45' East

MF 2183

ate of Texas,
County of Chambers

Field notes of a survey of 640.0 acres of submerged land made for W.E.Moore; by virtue of his Mineral File # 163 filed with the County Surveyor of Chambers County on th 18th. Day of March 1917 at 3: Oclock P.M. and recorded in Volume 'H.' Page 354, on the same Date.

Situated in Chambers County Texas in the Waters of Trinity Bay about 23 miles Course Southwesterly from Anahuac and more particularly described as follows.

Beginning on the West bank of the Houston Ship channel at a point 3705.6 varas S.18-26'E. from the intersection of said Ship Channel with Morgans Point at mean High Tide- Said point being also the S.E.Cor. of a Mineral File Survey # 164. this day made for M.H.Carpenter. Thence S.71-34'W. 5604.2 Varas, with the South line of said M.F.#164 to a stake on the shore line at Mean high tide- Thence with the said shore line with the mean high tide the following Courses and distances: S.6-45'W. 19.9 Varas. S.10-50'E. 486.0 Varas. S.26 deg. East. 141.4 Varas. a stake for the S.W.Cor of this Survey. Thence N.71-34'E. 5658.0 Varas to the S.E.Cor of this Survey same being on the West bank of the Houston Ship Channel- and thence N.18-26'W. 640.0 Varas with the West bank of said Ship Channel to the place of beginning enclosing herein 640.0 acres of submerged land.

R.Jenkins (
 L.Graham (C.C.

Surveyed on the 11-12 & 13 th days of June 1917.

Orville Work
County Surveyor Chambers Co.Texas.

I- Orville Work County Surveyor of Chambers County Hereby certify that the above survey was actually made by me on the Ground, on the Dates and according to law and Withe above mentioned Chain carriers duly qualified. and that the lines Boundaries and land marks whether natural or artificial described and set forth in the Foregoing are correct

Orville Work
County Surveyor Chambers Co.Texas.

Filed for record in my office this the 14th day of June at 8;A.M. and recorded in VOL.'H'.Page 435 on the Same date.

Orville Work
Co. Surveyor Chambers Co.Tex.

counter 17716

CO. CHAMBERS, CHAMBERS CO. TEX.

W. W. Hutchett

... recorded in Vol. H. Page 128 on the same date. ...

County of Chambers, Chambers Co., Texas.

W. W. Hutchett

The foregoing are correct and true copies of the original as they were presented to me for recording. ...

County of Chambers, Chambers Co., Texas.

W. W. Hutchett

...) C.C. ...

... on the 11-12 & 13 ...

17-16-17

REC'D. W. W. BEAVER

... described as follows.

Ms. 2183
typed notes
filed June 26, 1917
J. P. Roason
Com
J. Hutchett

Correction map of
Chambers County
7-19-17
John W. Hutchett

2

2

File No. 42-4

Chambers County
Copy of FN & Sk. fr. MF-2183, Galveston Bay (North)

Filed June 22 19 83

GARRY MAURO, Com'r
By Douglas J. Howard

Morgan Point

T. Sparks
M. 2035

H. W. McKay

H. S. Moody
M. 2036

E. P. Johnson

571°34'W. 5238

M. H. Carpenter
M. F. #164
640 AC

M. 2182

N71°34'E. 5604.2

M. E. Moore
M. P. 163
640 AC

M. 2183

N71°34'E. 5658.0 vs.

S16°36'W. 280.7

S62°46'W. 481.6

S. 67°55'W. 199

S. 10°50'E. 486

141.4
S. 26°E. 141.4

HOUSTON SHIP CHANNEL

95°59'W. 928.81N

N18°22'W. 640.

From Shore line at Morgan Point

Survey of 640 AC of Submerged Land
made for M. E. Moore by virtue of his
Mineral File #163 Filed with the
County Surveyor of Chambers County
Tex on March 18th 1917

Surveyed on the 11th 12th and 13th of June 1917

Orville North
County Surveyor
Chambers Co. Tex.



Scale 400 vs
= 1. inch

Count 17718

Vertical text on the left margin, possibly a reference or note.

Small handwritten notes at the bottom left corner.

MF 2036

Variation 8-45' East

State of Texas.
County of Chambers.

878

Field notes of a survey of 869.2 acres of submerged land, made for A.S. Moody by virtue of his M.F. # 49 filed with the County surveyor of Chambers County. January 20 th of January 1917 at 9: 0. Clock P.M.

Situated in Chambers County in the Waters of Trinity bay course South West from the County Seat about twenty miles and more particularly described as follows United States Government Reservation said stake beginning at a stake on the West line of the being 90 varas from the center line of the Houston Ship Channel at right

angles thereto and at the mean high tide line .Thence with the meanders the shore line at the mean high tide line the following courses and distances S.61-25'W. 1077.3 Varas N.32-30'W. 137.9 Varas. S.57-45'W. 439.9 Varas. S.50-20'W. 756.0 Varas. S.56-20.W. 398.9 Vs. S.41-30'W. 562.3 Vs.

S.34-30'.W. 1001.2 Varas. ~~S.27-40'W. 542.5 Varas~~ S.17-45'W. 24.5 Varas. S.27-40'W. 542.5 Varas A stake under the Sylvan Beech pier. Thence S.58-30'E. 236.0 Varas A stake under the outside line of the Pavillion. Thence S.40-56'E. 941.0 Varas out in the Waters of the Bay. Thence N.50-53E. 4051.1 Varas to the West line of the Houston Ship Channel said point being the South East corner of A Mineral File Survey Made for T. Sparks. Thence Following the West bank of the Houston Ship Channel N.18-26'W. 1440.0 Varas to the place of beginning Excluding therefrom 352 acres covered by a survey made for T. Sparks on his M.F. # 56. Leaving a net acreage of 869.2 acres included in this survey.

Surveyed April 4th to 8th, 1917.

Raymond Jenkins C.C.
Reed Kendell C. C.

Orville Work

County Surveyor Chambers Co. Texas.

I, Orville Work, County Surveyor of Chambers County, Texas, hereby certify that the above survey was actually made by me, on the ground, on the date and with the chain carriers above mentioned, duly quallified according to law, and that the lines boundarys and land marks, whether natural or artificial, set forth in the foregoing are correct.

Orville Work

County Surveyor Chambers County, Texas.

Filed for record the 10th day of April, A.D.1917 and recorded in volume "H" page 380 of the filing records of Chambers County, on 14 day of April A.D.1917.

2

2

M.A. 2036

Field notes

filed Apr 29, 1917.

J. J. Robinson
Don

Jacobsburg

Actual acreage and distance
 of these fields cover a survey
 of 352 (recalculation 343) acres
 in name of T. Spauld. M. 2035,
 but do not include some bearing
 not in M. 2035 - 878 acres - One
 M. 2032 Parcel -
 No distance in either the
 app. or field notes to
 any part or lot by virtue of
 M. 2035 app. and survey was
 made - otherwise correct in
 copy of Chamberlains County
 6-6-17 Clerk

Cancelled by corrected field notes
 2.6

In case to include 352 ac.
 from this survey, but the
 Chamberlains include that
 acreage.

counter 17720

MF 2036

3

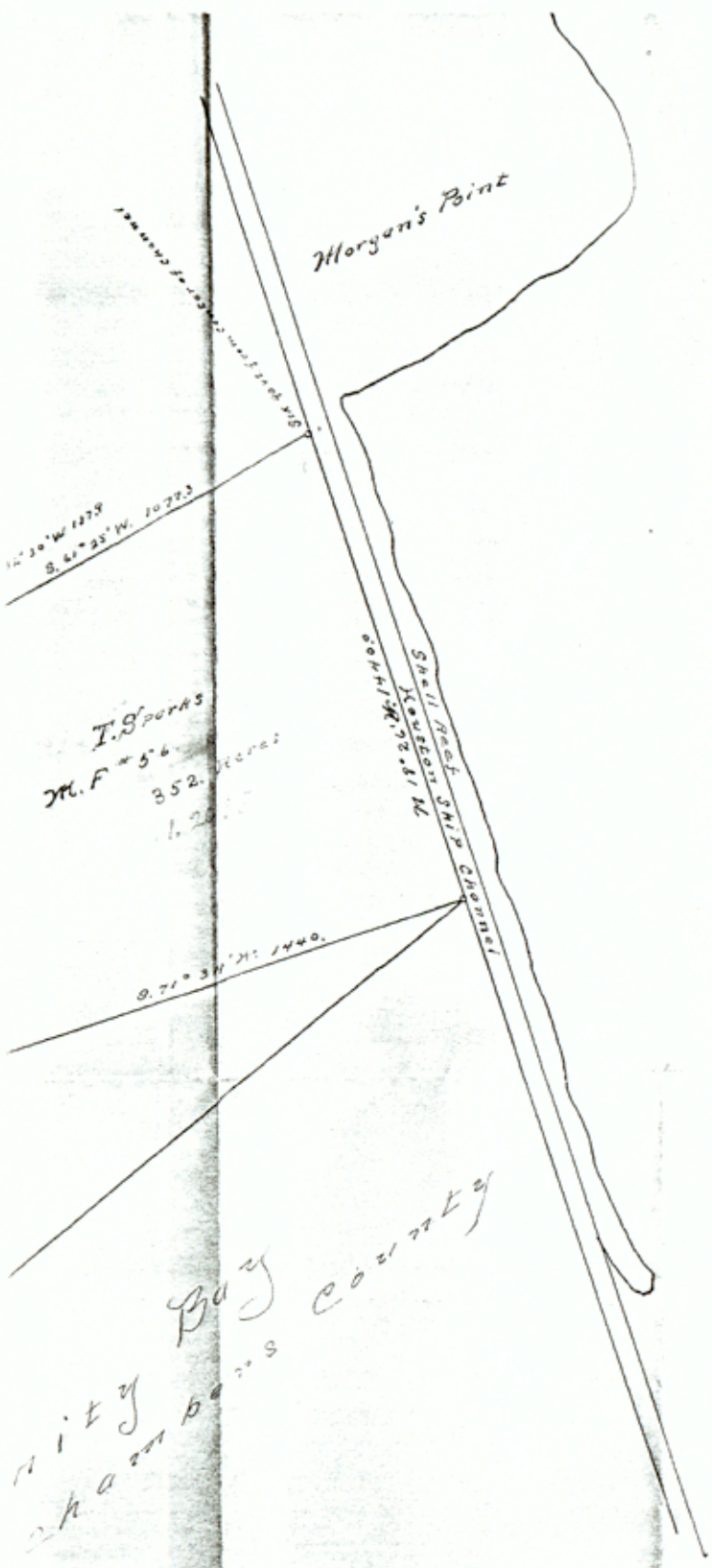

Scale 400 ft. to 1 inch
 Variation $8^{\circ} 45'$ East

Plot
 made for R.S. Moody By virtue of
 his Mineral File # 49. Filed with
 me Jan. 20th 1917 at 4:00 o'clock P.M.
 Joville, Texas
 County Surveyor
 Chambers, Co. Texas

Surveyed
 4-4-17 to 4-8-17

Mrs. J. S. Moody
 1872
 1873
 1874
 1875
 1876
 1877
 1878
 1879
 1880
 1881
 1882
 1883
 1884
 1885
 1886
 1887
 1888
 1889
 1890
 1891
 1892
 1893
 1894
 1895
 1896
 1897
 1898
 1899
 1900

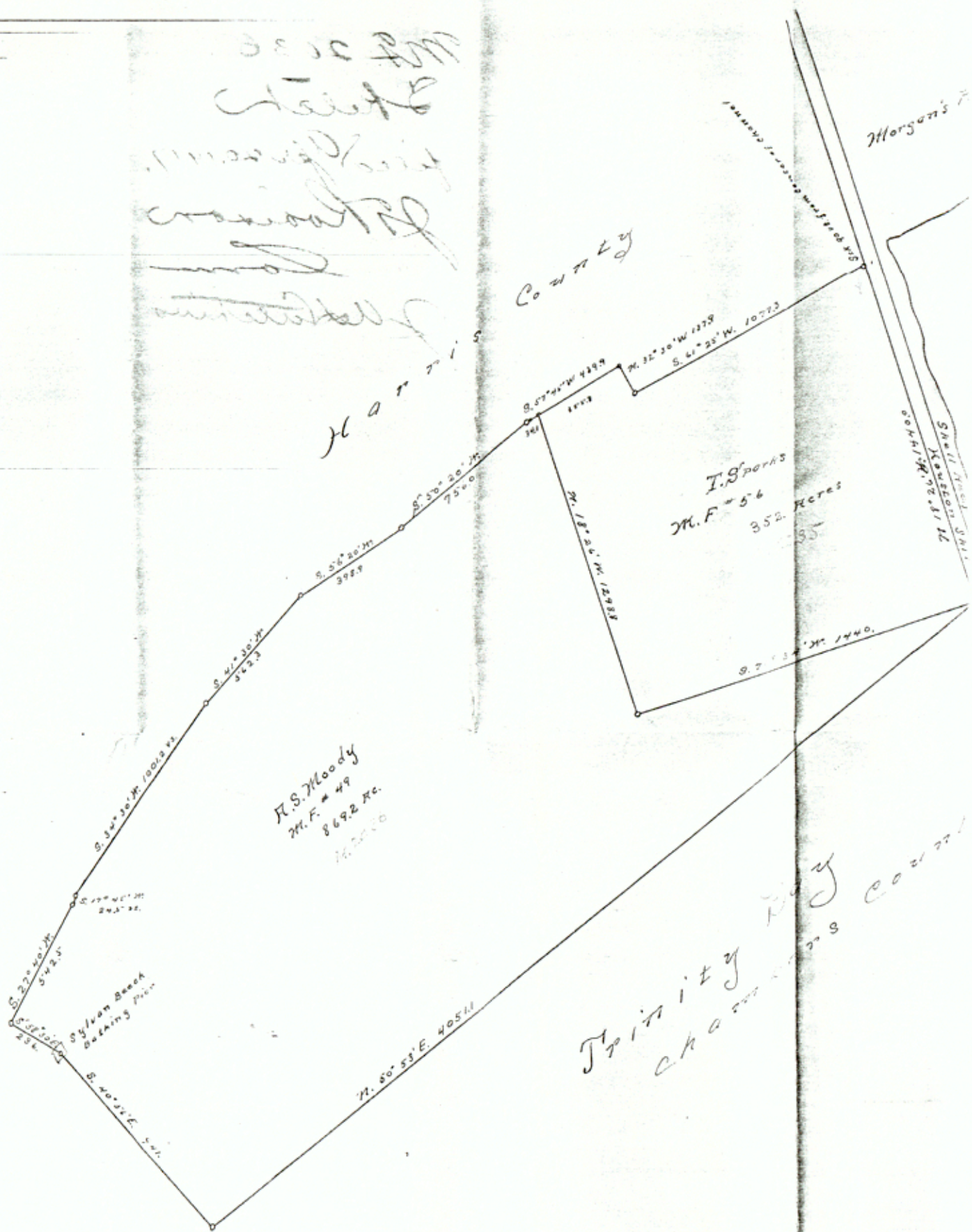

MF 2036

Veration 8. Deg. 45' East.

State of Texas.
County of Chambers.

Corrected field notes of a survey of 878.0 acres; made under the file of A.S. Moody (M.N. #49.) seeking permit to prospect for oil and gas under the Act of 1913 relating to the disposition of minerals. Said Mineral File # 49 filed with the County Surveyor of Chambers County on the 20th. day of January and recorded in Vol. H. Page 324.

Situated in Chambers County Texas in the Waters of Trinity Bay; Course about S. 75 Deg. West and about 25 miles from the County Seat (Anahuac) and more particularly described as follows.

Beginning at a point on the Houston Ship Channel S. 13-26'E. 1440.0 varas from the intersection of the above mentioned Ship Channel with the Shore line at Morgans Point, at mean high Tide. Said place of beginning being on the West bank of the said Channel and is the S.E. Corner of a mineral file survey; made for T. Sparks, Thence with the South line of the T. Sparks Survey S. 71-34'W. 1440.0 varas to the S.W. Corner of Same; Thence N. 13-26'W. 1298.8 varas a stake on the shore line at mean high Tide., and thence following the shore line at mean high Tide, the following courses and distances;

- S. 57-45'W. ^{84.1}/~~327.7~~ varas.
- S. 50-20'W. 756.0 varas.
- S. 56-20'W. 398.9 varas.
- S. 41-30'W. 562.3 varas.
- S. 54-30'W. 1001.2 varas.
- S. 17-45'W. 34.5 varas.
- S. 27-40'W. 542.5 varas.

The NW. Cor of this survey being a stake under the runway to the Sylvan Beech Bathing Pier; -Thence S. 58-30'E. 236.0 varas an iron pipe under said Bathing Pier runway; -Thence S. 40-56'E. 941.0 varas the S.W. Cor. of this Survey; -Thence N. 50-55'E. 4051.1 varas to the place of beginning, enclosing within the aforesaid boundaries 878.0 acres of submerged land.

Surveyed April 4th. to 8th. 1917.

Notes corrected July 21 st 1917.

T. Jenkins and R. Mendall Chain Carriers.

Coville Work

County Surveyor Chambers Co. Texas.

Coville Work County Surveyor of Chambers County Texas, hereby certify that the foregoing survey was actually made by me on the ground, on the date, according to law, and with the above mentioned Chain Carriers duly qualified; and that the lines, boundaries, and landmarks, whether natural or artificial described and set forth in the foregoing are correct.

Coville Work

County Surveyor Chambers County Texas

and for record in my office on this the 21 day of July 1917.
Recorded in Vol. H. Page 456 on the same date.

Coville Work

County Surveyor Chambers County, Texas.

File No. 42-5

Chambers County, Galveston Bay (North)
Copy of F.N. & Sk. fr. MF-2036

Filed June 22 19 1983

By GARRY MAURO, Com'r
Douglas J. Howard

5

MF 2036

[Faint, mostly illegible text, likely bleed-through from the reverse side of the page.]

[Faint, mostly illegible text, likely bleed-through from the reverse side of the page.]

MF 2036

Corrected Field Notes.

Filed July 26-1917

[Signature]

[Signature]

[Signature]

Correct on map of Chambers
County 2-26-17
[Signature]

7-25-17

MF 2182

Variation 8-45' East

STATE OF TEXAS.
COUNTY OF CHAMBERS.

FIELD NOTES OF A SURVEY OF 640.0 acres of submerged land made for Merritt H. Carpenter, by virtue of his Mineral f^ole # 164 filed with the County Surveyor of Chambers County Texas on the 18 th. Day of March 1917 at 3: 0'Clock P.M. and recorded in Vol. 'H'. Page 355. on the same date.

Situated in Chambers County in the Waters of Trinity Bay about 23 miles Course Southwesterly from Anahuac and more fully described as follows.

Beginning on the west bank of the Houston Ship Channel 3040.0 Varas S.18-26'E. from the intersection of said Ship Channel with Morgans Point, Said place of Beginning being also the S.W. Corner of a Mineral F^ole Survey made foer E.R. Johnson- Thence with the South line of the E.R. Johnson Survey S.71-34'W. 5238.0 Varas to a stake on the shore line at mean high tide. Thence following the shore line at the Mean High tide line hthe following courses and distances. S.16-36'W. 280.7 Varas and S.6-46'W. 481.6 Varas a stake for the S.W. Corner of this Survey. Thence N.71-34'E. 5604.2 Varas to the West bank of the Above mentioned Houston Ship Channel. and Thence N.18-26'W. 665.6 Varas with the West bank of Channel to the place of beginning. enclosing within this survey 640.0 acres of Submerged land

R. Jenkins ()
L. Graham (C.C.)

Surveyed June 11th. 12th. & 13th 1917.

Orville Stark

County Surveyor Chambers Co. Texas.

I- Orville Wirk County Surveyor of Chambers County hereby certify that the above survey was actually made by me of the ground, on the date, according to law and with the above mentioned Chain carriers duly qualified. and that the lines Boundaries and land marks whether natural or artificial, described and set forth in the foregoing are correct.

Orville Stark

County Surveyor Chambers Co. Texas.

Foiled for record in my office on this the 14 th day of June 1917 at 8: 0'clock A.M. and recorded in Volume 'H'. Page 434 on the Same date.

Orville Stark

County Surveyor Chambers County Texas.

Handwritten notes and signatures in the bottom left corner, including names like 'L. Graham' and 'R. Jenkins'.

counter 17726

M.F. 2182
Field Notes
filed June 26, 1917
J. Robinson
Compt.
Jas. Hutchings

The E. R. Johnson survey for which this call is not shown on the record here, hence these notes cannot be checked with reference to this survey, otherwise correct.

7-19-17
John H. ...

on the same gate.

1917 at 8:00 clock A.M. and recorded in Volume H. Page 434
Noted for record in my office on this the 14th day of June

County Surveyor Chambers County Texas.

Charles J. ...

7-19-17
H.P.H.

the foregoing are correct.

marks whether natural or artificial, described and set forth in
certificates duly certified, and that the lines boundaries and long
the gates according to law and with the above mentioned chain
that the above survey was actually made by me or the Engineer, on
I - Official Act County Surveyor of Chambers County hereof certified.

County Surveyor Chambers Co. Texas.

Official ...

H. Jenkins (C.C.)

Surveyed June 11th. 1899. T.S. 1917.

and within this survey 640.0 acres of submerged land
with the West bank of Channel to the place of beginning. encl-
closed Houston Ship Channel. and thence N. 78-36 W. 699.6 Arise
thence N. 71-34 E. 6604.8 Arise to the West bank of the above men-
2.6-46.1 W. 481.6 Arise a stake for the S.W. corner of this Survey.
the following courses and distances. S. 76-36 W. 380.7 Arise and
fide. thence following the shore line at the Mean High Tide line
S. 71-34 W. 8238.0 Arise to a stake on the shore line at mean high
tideson - thence with the south line of the W. H. Johnson Survey
also the S.W. corner of a Mineral Well Survey made for E. H. Jo-
ship Channel with Morgan's Point. said place of beginning being
Channel 3040.0 Arise S. 78-36 E. from the intersection of said
more fully described as follows.

Trinity Bay about 83 miles course Southwesterly from Anahuac and
situated in Chambers County in the waters of
H. Page 325. on the same gate.

18th day of March 1917 at 8:00 clock P.M. and recorded in Vol.
dated with the County Surveyor of Chambers County Texas on the
made for Merritt H. Carpenter, by virtue of his Mineral Title # 194
FIELD NOTES ON A SURVEY OF 640.0 acres of submerged land
COUNTY OF CHAMBERS,
STATE OF TEXAS.

Station 8-42, East

File No. 42-6

Chambers County
Copy of FN# Sk. fr. 2182 Galveston Bay (North)

Filed June 22 19 83

GARRY MAURO, Com'r
By Douglas J. Howard

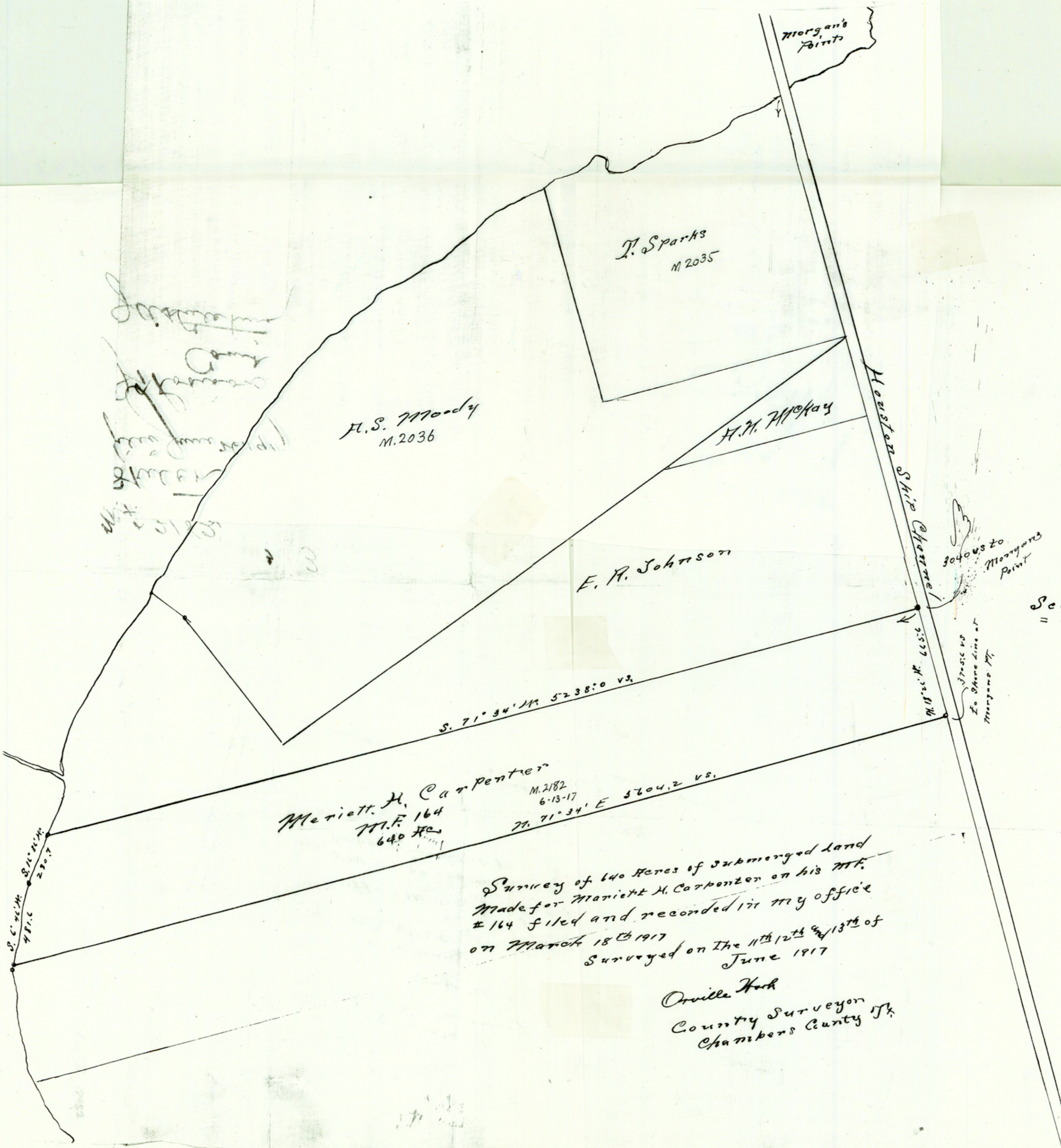

Handwritten notes:
 Morgan's Point
 H.S. Moody
 H.M. McKay
 E.R. Johnson
 Mariett H. Carpenter

Morgan's Point

T. Sparks
M. 2035

H.S. Moody
M. 2036

H.M. McKay

E.R. Johnson

Mariett H. Carpenter
M. 2182
6-13-17
M.F. 164
640 Acres

S. 71° 34' 11" E 5238.0 vs.

71° 71' 34" E 5604.2 vs.

Survey of 640 Acres of submerged land
 made for Mariett H. Carpenter on his M.F.
 # 164 filed and recorded in my office
 on March 18th 1917
 Surveyed on the 11th 12th and 13th of
 June 1917

Orville Hook
 County Surveyor
 Chambers County N.C.

Houston Ship Channel

3040.5 to Morgan's Point

3700.0 to Shore line of Morgan's Pt.



Scale 400 ft = 1 inch