

MF 2860

State of Texas. (Sheet #1)
 County of Chambers.

Field Notes of a survey of 1252.1 acres of submerged land made for J.H. Putnam, by virtue of his Mineral file # 270, filed with the County Surveyor of Chambers County Texas on the 14th of Oct. 1918 and recorded in Volume 'I' Page 71 on the same date.

Situated in Chambers County about 6 miles N. 50 Deg W. From Anahuac and more fully described and bounded as follows.

Beginning at the N.E. Corner of of a 20 acre tract belonging to Clint Mayes on the bank of lake Miller about 270 varas S. 73 Deg W. from the N.W. Corner of the E.H.R. Wallis Survey (Being also a corner of the T.B. Rankin Survey):- Thence with the meanders of the said Lake Miller the following courses and distances.

N. 63-45'E.	162.0	varas.
N. 71-18'E.	180.0	"
S. 75-05'E.	198.0	"
N. 87-09'E.	256.00	"
N. 81-24'E.	285.0	"
N. 72-14'E.	245.0	"
N. 45-47'E.	184.0	"
N. 2-53'W.	136.8	"
N. 9-29'W.	108.0	"
N. 25-43'W.	173.0	"
N. 21-40'W.	268.0	"
N. 68-10'W.	265.0	"
S. 84-25'W.	112.0	"
S. 81-10'W.	191.0	"
N. 20-25'W.	119.0	"

Ⓛ a point on the East bank of the Mouth of the pass between Lake Miller and Lake Charlott and with the east side of said pass N. 48-41'E. 353.0 varas and N/ 12 deg E. 270.0 varas to the bank of Lake Charlott :- Thence with the shore line of Lake Charlottt the Following courses and distances.

N. 50-00'E.	113.4	varas.
S. 35-13'E.	200.6	"
N. 50-47'E.	417.2	"
N. 85-19'E.	238.0	"
N. 84-19'E.	216.0	"
N. 60-10'E.	162.7	"
N. 67-35'E.	612.0	"
N. 39-20'E.	118.8	"
N. 25-23'E.	108.0	"
N. 22-05'E.	288.0	"
N. 20-45'E.	606.0	"
N. 2-05'E.	325.2	"
N. 46-89'W. 34	367.2	"
N. 69-32'W.	334.8	"
N. 39-30'W.	190.8	"
N. 17-14'W.	244.8	"
N. 41-34'W.	261.2	"
N. 67-24'W.	223.2	"
N. 83-07'W.	234.0	"
5 N. 77-44'W.	324.0	"
S. 6-39'E.	254.0	"
S. 48-36'W.	86.4	Ⓛ a point at the mou-
S. 60-42'W.	276.4	"
S. 47-32'W.	273.6	"
S. 26-54'W.	144.0	"
S. 2-11'E.	263.1	"
S. 8-39'W.	309.6	"
S. 34-43'E.	216.0	"
S. 9-49'W.	54.0	"
S. 86-06'W.	87.0	"
N. 68-14'W.	252.0	"
S. 70-23'W.	180.0	"
S. 35-01'W.	324.0	"
S. 7-05'E.	345.6	"
S. 38-11'E.	432.0	"

Mac's Bayou(Thence)

S.75-11'E. 314.2 Varas.
 S.30-11'W. 288.0 "
 S. 1-13'E. 221.4 56 "

to the West bank of

the Lake pass and thence down the said pass S.12-00'W. 180.0 varas and South 77-27'W. 281.5 varas to lake Moller and thence with the shore line of Lake miller the following Courses and distances.

S.43 -0'W. 265.0 Varas.
 S.29-51'W. 191.0 "
 S.14-46'W. 180.0 "
 S/51-47'E. 180.0 "
 S.72-50'W. 270.0 "
 S.25-59'W. 148.0 "
 S.47-54'W. 295.0 "
 S.28-48'W. 151.0 "
 S.58-55'W. 146.0 "
 S.80-28'W. 85.0 "
 S. 68-55'W. 254.0 "

Pass or outlet of Lake Moller which flows into the Trinity River (Thence)

S.17-43'E. 61.0 70 " crossing the river

S.78-18'E. 122.0 varas.
 N.87-26'E. 389.0 "
 N.68-11'E. 177.0 "
 N.89-48'E. 85.8 "

" to the place of beg.

Enclosing within said boundaries 1252.1 acres of submerged land.

R.Jenkins
L.Graham) C.C.

Field Notes Compiled from official data of a survey made on the ground Sept. 1918 and a survey made by me Oct 3rd. to the 8th 1918 Notes made Dec 10th, 1918

Orville Work

County Surveyor
Chambers County Tex s.

I-Orville Work County Surveyor of Chambers County Texas ,hereby certify t that the foregoing Survey was actually made by me, on the ground, on the date, and with the Chain Carriers above mentioned ,duly qualified; and that the lines boundaries and Land Marks ,described and set forth, whether natural or artificial are correct.

Orville Work

County Surveyor
Chambers County Texas?

Filed for record in my office on this the 9th day of NOVEMBER 1918 at 10:00 OcLock A.M. and recorded in Volume 'I' page 76 and 77 of the records of the County Surveyor of Chambers County on the Same Date.

Orville Work

County Surveyor
Chambers County Texa

county 17736

of the County Recorder of Cherokee County on the 18th inst. 1919.
10:00 O'clock A.M. and records in Volume 11, page 25 and 26 of the records
filed for record in his office on the 18th inst. 1919.

first of the ...
the ...
and ...
the ...
1-11-1919

2/7 fail to close by
error in Lat 137.6 vs
37th course should be
S 77-44W instead of
N 77-44W. Sketch clearly.
Shows course should be South.
With this correction survey
will close and contain
about 1232 acres.

1/22/19
Newton

appears to be OK
except calculations
endorsement shown
above.

123-19
MOW

W. Jenkins
C.C.

MIN. APPL. NO. 1753
M 72860

Field Notes

Filed Jan. 11th 1919
J. J. Robison
Comr.
Herbert Hedick
Clerk

2. 11-43 E.	1.00	50.00	50.00
2. 08-22 W.	50.00	50.00	50.00
2. 00-50 W.	50.00	50.00	50.00
2. 20-22 W.	140.00	140.00	140.00
2. 50-48 W.	121.00	121.00	121.00
2. 44-24 W.	50.00	50.00	50.00
2. 53-28 W.	140.00	140.00	140.00
2. 45-30 W.	50.00	50.00	50.00
2. 21-41 E.	190.00	190.00	190.00
2. 11-51 W.	130.00	130.00	130.00
2. 03-31 W.	50.00	50.00	50.00
2. 43-01 W.	50.00	50.00	50.00

RECEIVED AS STATE

JAN 13 1919

GEO. W. BEAVER
RECEIVER

2. 1-11 E. S.S.T.
2. 30-17 W. S.S.T.
2. 30-27 W. S.S.T.

of 1919 Miller and following ...
Joseph A. ...
the lake base and thence down the ...

(Spec. MS)

(Nov. 11)

Page 25

2

meets Bayou

Jas. McFaddin

M. D. Labadie

Lake Charlott

Jas. Allen

R. O. McManus

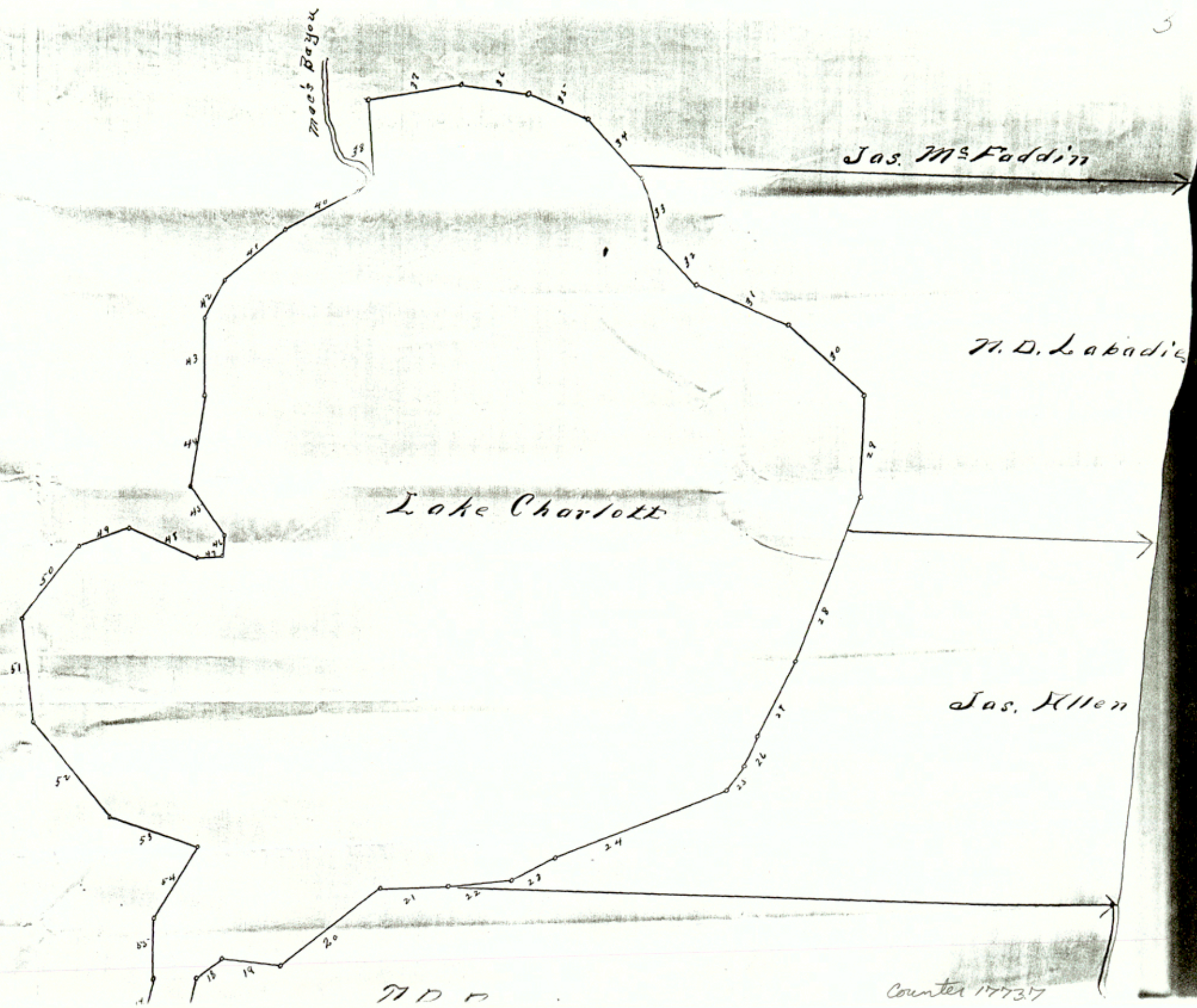
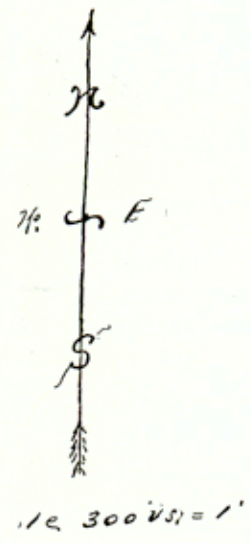

M D D

Counter 177317

Scale 300 ft. = 1"

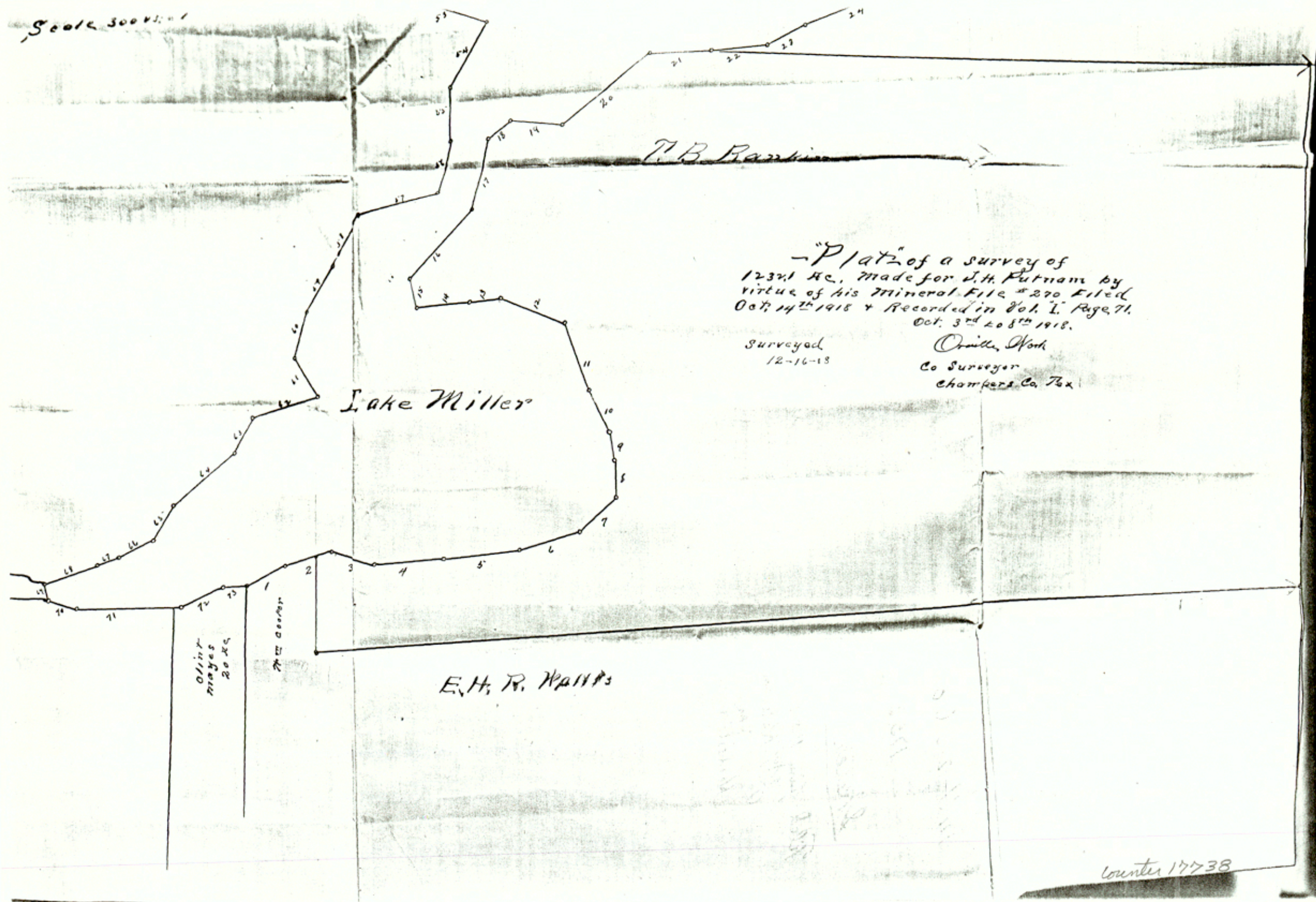

Plat of a survey of
 123.1 Ac. made for J.H. Putnam by
 virtue of his Mineral File #270 Filed
 Oct. 14th 1918 & Recorded in Vol. I, Page 71.
 Oct. 3rd 20th 1918.

Surveyed
 12-16-18

Orrin Work
 Co Surveyor
 Chambers Co. Tex.

Lake Miller

E.H. R. Wallis

Olin
 Mayes
 20 Ac.

T.E. Gentry

Counter 17738

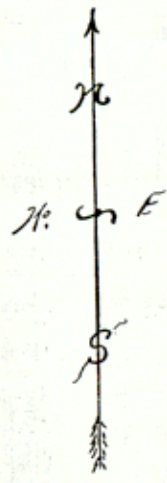

Scale 300' = 1"

R.O. McManus

May River

Pass

Lake Miller

Olin
Mayes
20 AC

75 AC

E.H. A

File No. 44

Chambers County
Copy of FN & Sk. fr. MF-2860, LAKE MILLET
CHARLOTTE

Filed June 22 19 83

GARRY MAURO, Com'r
By Douglas J. Howard

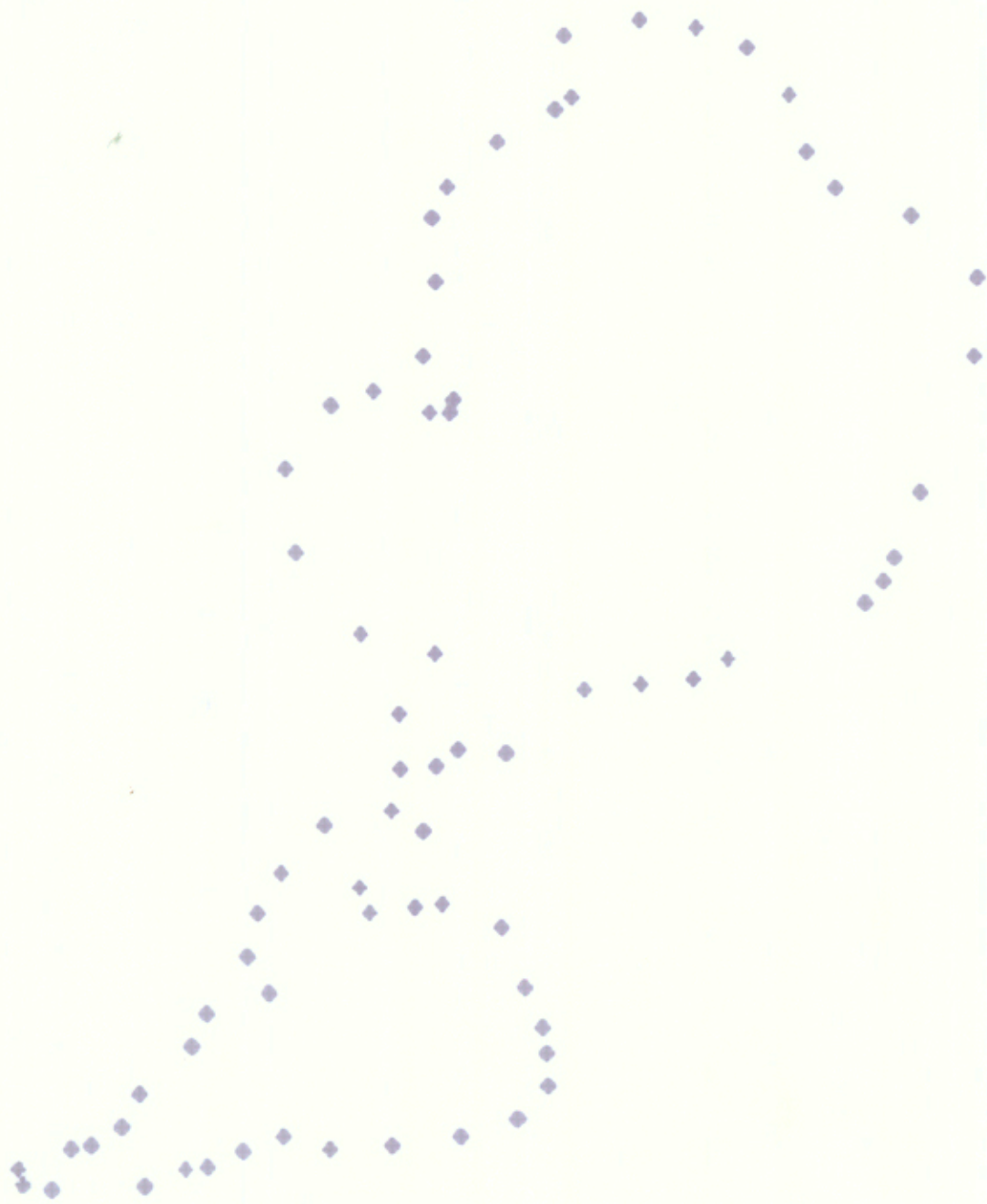

Counter 17791

COGO 4

