

IS. in LAKE PASS

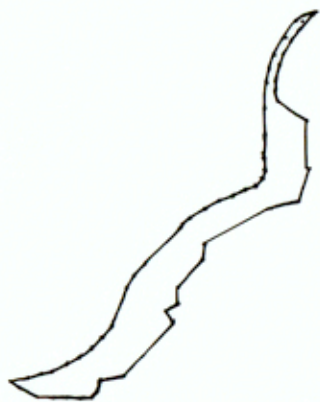

Counter 17743

COCO 1		ST BEING FILED		43				
START								
TRAV	1	SE	64	19	60.0	47.270	10000.000	10000.000
TRAV	2	SE	63	18	0.0	73.370	9979.526	10042.606
TRAV	3	SE	82	43	60.0	64.190	9946.559	10108.152
TRAV	4	NE	89	5	60.0	50.510	9938.440	10171.827
TRAV	5	SE	85	57	60.0	54.970	9939.233	10222.331
TRAV	6	NE	72	8	0.0	29.480	9935.367	10277.165
TRAV	7	NE	61	17	0.0	39.060	9944.411	10305.223
TRAV	8	NE	9	33	60.0	41.330	9963.179	10339.479
START	9						10003.934	10346.348
TRAV	9	NE	73	13	0.0	75.890	10003.934	10346.348
TRAV	10	NE	62	58	0.0	91.010	10025.848	10419.005
TRAV	11	NE	36	17	60.0	196.490	10067.213	10500.071
TRAV	12	NW	26	34	60.0	49.500	10225.569	10616.396
START	13						10269.836	10594.245
INV	11	NE	36	17	60.0	196.490	10067.213	10500.071
TRAV	12	NW	29	34	60.0	49.500	10225.569	10616.396
TRAV	13	NE	58	43	0.0	55.010	10268.616	10591.958
TRAV	14	NW	6	41	60.0	59.980	10297.182	10638.971
TRAV	15	NE	40	37	0.0	151.020	10356.752	10631.973
TRAV	16	NW	2	5	0.0	37.870	10471.388	10730.286
TRAV	17	NE	60	55	0.0	301.680	10509.233	10728.909
TRAV	18	NE	69	51	0.0	87.700	10655.874	10992.551
TRAV	19	NE	22	20	60.0	126.500	10686.085	11074.884
TRAV	20	NW	5	1	60.0	186.770	10803.082	11122.987
TRAV	21	NW	55	50	60.0	125.140	10989.132	11106.601
TRAV	22	NW	17	6	0.0	40.540	11059.381	11003.038
TRAV	23	NW	2	4	60.0	40.610	11098.129	10991.118
TRAV	24	NE	11	32	0.0	55.760	11138.712	10989.642
TRAV	25	NE	23	42	60.0	38.520	11193.346	11000.790
TRAV	26	NE	29	53	0.0	76.250	11228.613	11016.284
TRAV	27	NE	39	17	0.0	54.180	11294.725	11054.274
TRAV	28	NE	45	7	60.0	77.940	11336.661	11088.578
TRAV	29	SW	50	42	0.0	60.980	11391.645	11143.818
TRAV	30	SW	45	25	0.0	41.760	11353.021	11096.630
TRAV	31	SW	37	44	0.0	33.230	11323.708	11066.887
TRAV	32	SW	35	16	0.0	48.240	11297.428	11046.551
TRAV	33	SW	30	12	60.0	36.580	11258.041	11018.698
TRAV	34	SW	22	16	0.0	58.680	11226.431	11000.288
TRAV	35	SW	11	50	60.0	48.350	11172.127	10978.053
TRAV	36	SW	7	21	60.0	102.640	11124.807	10968.124
TRAV	37	SW	3	31	0.0	98.350	11023.014	10954.964
TRAV	38	SW	2	27	60.0	63.650	10924.850	10948.931
TRAV	39	SW	2	13	0.0	63.540	10861.259	10946.192
TRAV	40	SW	16	0	60.0	28.940	10797.766	10943.734
TRAV	41	SW	38	4	0.0	27.970	10769.950	10935.749
TRAV	42	SW	55	27	0.0	42.120	10747.929	10918.504
TRAV	43	SW	59	56	60.0	49.680	10724.042	10883.812
TRAV	44	SW	73	55	60.0	67.140	10699.164	10840.810
TRAV	45	SW	62	16	0.0	52.490	10680.583	10776.292
TRAV	46	SW	54	54	60.0	76.180	10656.156	10729.832
TRAV	47	SW	49	2	0.0	50.440	10612.370	10667.493
TRAV	48	SW	43	8	60.0	181.800	10579.301	10629.406
TRAV	49	SW	36	36	0.0	67.320	10446.666	10505.071
TRAV	50	SW	29	30	60.0	50.510	10392.620	10464.933
TRAV	51	SW	25	31	0.0	130.030	10348.666	10440.048
TRAV	52	SW	32	11	60.0	70.490	10231.319	10384.035
TRAV	53	SW	41	58	0.0	56.050	10171.671	10346.472
TRAV	54	SW	51	45	60.0	49.360	10129.996	10308.992
TRAV	55	SW	57	47	0.0	58.610	10099.448	10270.219
TRAV	56	SW	62	41	60.0	50.830	10068.202	10220.633
TRAV	57	SW	68	45	0.0	58.460	10044.889	10175.465
TRAV	58	SW	76	12	0.0	59.900	10023.701	10120.980
TRAV	59	SW	81	29	0.0	63.500	10009.413	10062.809
TRAV	60	SW					10000.008	10000.009
COOPDS STORED								

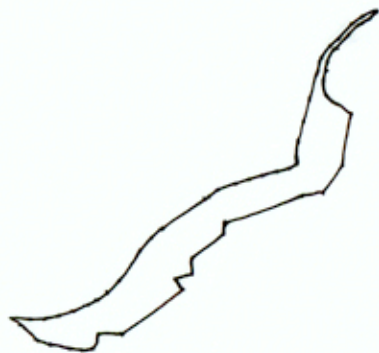

+1 +

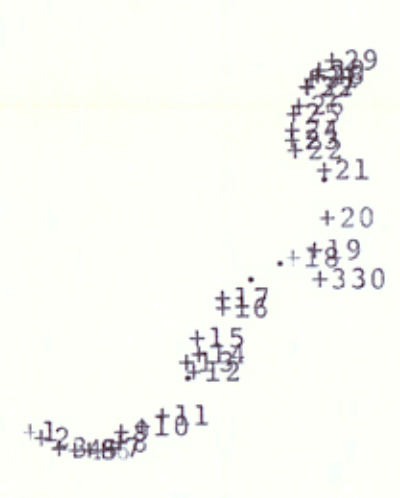

+1

+1



—

counter 17745

MF 2420

725

36.9

FIELD NOTES OF A SURVEY OF ~~55.89~~ ACRES OF LAND, MADE FOR
J. G. GREAK AND J. L. LACOUR
BY VIRTUE OF THIS APPLICATION WITH THE COUNTY SURVEYOR
OF CHAMBERS COUNTY, ON THE 13th DAY OF DECEMBER
A. D. 1938, AT ONE P. M., AND RECORDED IN VOLUME L
PAGE 516 IN SAID SURVEYORS' OFFICE, UNDER THE LAWS REGU-
LATING THE LEASING OF UNSURVEYED SCHOOL LAND FOR THE PURPOSE
OF EXPLORATION AND DEVELOPMENT OF SAID LAND FOR OIL, GAS
AND OTHER MINERALS.

SAID LAND IS SITUATED IN CHAMBERS COUNTY, TEXAS, ABOUT N.
38 deg. WEST, SIX MILES FROM THE COUNTY SITE, SAID LAND BEING
AN ISLAND LYING AT THE MOUTH OF LAKE PASS, WHICH SAID PASS
CONNECTS LAKE CHARLOTTE AND LAKE MILLER; BOTH OF SAID LAKES
BEING IN CHAMBERS COUNTY, TEXAS, AND SAID ISLAND BEING
COMPLETELY SURROUNDED BY THE WATERS OF LAKE MILLER, AND BEING
THE ONLY ISLAND LYING AND BEING SITUATED IN SAID LAKE MILLER;
SAID LAKE MILLER BEING BOUNDED ON THE SOUTH, SOUTHEAST, EAST,
AND NORTHEAST BY THE THOS. B. RANKIN SURVEY, ON THE NORTHWEST
BY THE R. O. W. McMANUS SURVEY, ON THE NORTH BY LAKE PASS, AND
ON THE WEST BY WHAT IS KNOWN AS MILLER PASS, CONNECTING TRINITY
RIVER AND LAKE MILLER; SAID ISLAND BEING MORE PARTICULARLY
DESCRIBED AS FOLLOWS:-

BEGINNING at the most southwesterly point of said Island
said point being in confluence of Miller Pass, Lake Pass and
another unnamed Pass, flowing in an easterly direction out of
Lake Pass from said confluence; said BEGINNING point being
situated North 77 deg. 22' W. 997.29 varas from the southwest
corner of the Thos. B. Rankin Survey, Abstract No. 209;

THENCE with the meanders of the North margin of said unnamed
Pass S. 64 deg. 20' E. 47.27 varas;
S. 63 deg. 18' E. 73.37 vrs.
S. 82 deg. 44' E. 64.19 vrs;
N. 89 deg. 06' E. 50.51 vrs;
S. 85 deg. 58' E. 54.97 vrs;
N. 72 deg. 08' E. 29.48 vrs;
N. 61 deg. 17' E. 39.06 vrs. point on said margin of said
Pass;

THENCE with the limits of the ordinary high tide on said Island
N. 9 deg. 34' E. 41.33 vrs;
N. 73 deg. 13' E. 75.89 vrs;
N. 62 deg. 58' E. 91.01 vrs;
N. 36 deg. 18' E. 196.49 vrs;
N. 29 deg. 35' W. 49.50 vrs;
N. 58 deg. 43' E. 55.01 vrs;
N. 6 deg. 42' W. 59.98 vrs;
N. 40 deg. 37' E. 151.02 vrs;
N. 2 deg. 05' W. 37.87 vrs;
N. 60 deg. 55' E. 301.68 vrs;
N. 69 deg. 51' E. 87.70 vrs;
N. 22 deg. 21' E. 126.50 vrs;
N. 5 deg. 02' W. 186.77 vrs;
N. 55 deg. 51' W. 125.14 vrs;
N. 17 deg. 06' W. 40.54 vrs;
N. 2 deg. 05' W. 40.61 vrs;
N. 11 deg. 32' E. 55.76 vrs;
N. 23 deg. 43' E. 38.52 vrs;
N. 29 deg. 53' E. 76.25 vrs;
N. 39 deg. 17' E. 54.18 vrs;
N. 45 deg. 08' E. 77.94 vrs. to the intersection of the limit
of the ordinary high tide on said Island and the East margin
of Miller Pass;

THENCE with the meanders of the East and/or South margin

a'

of Miller Pass;

S. 50 deg. 42' W. 60.98 vrs;
S. 45 deg. 25' W. 41.76 vrs;
S. 37 deg. 44' W. 33.23 vrs;
S. 35 deg. 16' W. 48.24 vrs;
S. 30 deg. 13' W. 36.58 vrs;
S. 22 deg. 16' W. 58.68 vrs;
S. 11 deg. 51' W. 48.35 vrs;
S. 7 deg. 22' W. 102.64 vrs;
S. 3 deg. 31' W. 98.35 vrs;
S. 2 deg. 28' W. 63.65 vrs;
S. 2 deg. 13' W. 63.54 vrs;
S. 16 deg. 01' W. 28.94 vrs;
S. 38 deg. 04' W. 27.97 vrs;
S. 55 deg. 27' W. 42.12 vrs;
S. 59 deg. 57' W. 49.68 vrs;
S. 73 deg. 56' W. 67.14 vrs;
S. 62 deg. 16' W. 52.49 vrs;
S. 54 deg. 55' W. 76.18 vrs;
S. 49 deg. 02' W. 50.44 vrs;
S. 43 deg. 09' W. 181.80 vrs;
S. 36 deg. 36' W. 67.32 vrs;
S. 29 deg. 31' W. 50.51 vrs;
S. 25 deg. 31' W. 130.03 vrs;
S. 32 deg. 12' W. 70.49 vrs;
S. 41 deg. 58' W. 58.05 vrs;
S. 51 deg. 46' W. 49.36 vrs;
S. 57 deg. 47' W. 58.61 vrs;
S. 62 deg. 42' W. 50.83 vrs;
S. 68 deg. 45' W. 58.46 vrs;
S. 76 deg. 12' W. 59.90 vrs;
S. 81 deg. 29' W. 63.50 vrs;

Surveyed: December 21st, 1938

Variation: 8 deg. 37½' East

CHAIN CARRIERS:

Seley Smith
O. La Four

I, Jas. A. Cain, Licensed Land Surveyor of Liberty County, Texas, do hereby certify that the foregoing survey was made by me on the ground, according to law; that the limits, boundaries, and corners, with the marks, natural and artificial, are truly described to the best of my knowledge and ability.

WITNESS my hand and seal of office in triplicate originals this 23rd. day of December 1938.

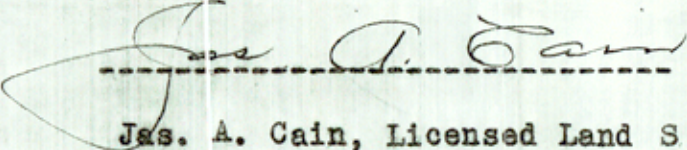

Jas. A. Cain, Licensed Land Surveyor

a²

s

County 17777

2

② m. 7.24207

M. N. 34536
Field Notes
10
FILED Dec. 27, 1938
<i>Wm. McDonald</i> COMMISSIONER
BY <i>J. Parker</i>

CORRECT ON MAP FOR 35.9 ACRES
Dec. 30th 1938 *William McDonald*

APPROVED Dec. 30th 1938
Wm. McDonald
COMMISSIONER.

a 3
10

The No. _____
 County _____
 Date _____
 DARY MAURO Cont.
 By _____

STATE OF TEXAS
COUNTY OF CHAMBERS

I certify that the attached plat was delineated from field notes of a survey made by me on the ground, this date 10:54 P.M. (E)

Witness my hand and seal of office at Liberty, Texas this the 24th day of December, A. D. 1938.

[Handwritten signature]

[Handwritten signature]
Jas. A. Cain, Licensed Land Surveyor.

<p> Witness my hand and seal of office at Liberty, Texas this the 24th day of December, A. D. 1938. <i>[Handwritten signature]</i> Jas. A. Cain, Licensed Land Surveyor. </p>
<p> FILED Dec. 21 1938 <i>[Handwritten signature]</i> COMMISSIONER </p>
<p> BY <i>[Handwritten signature]</i> </p>

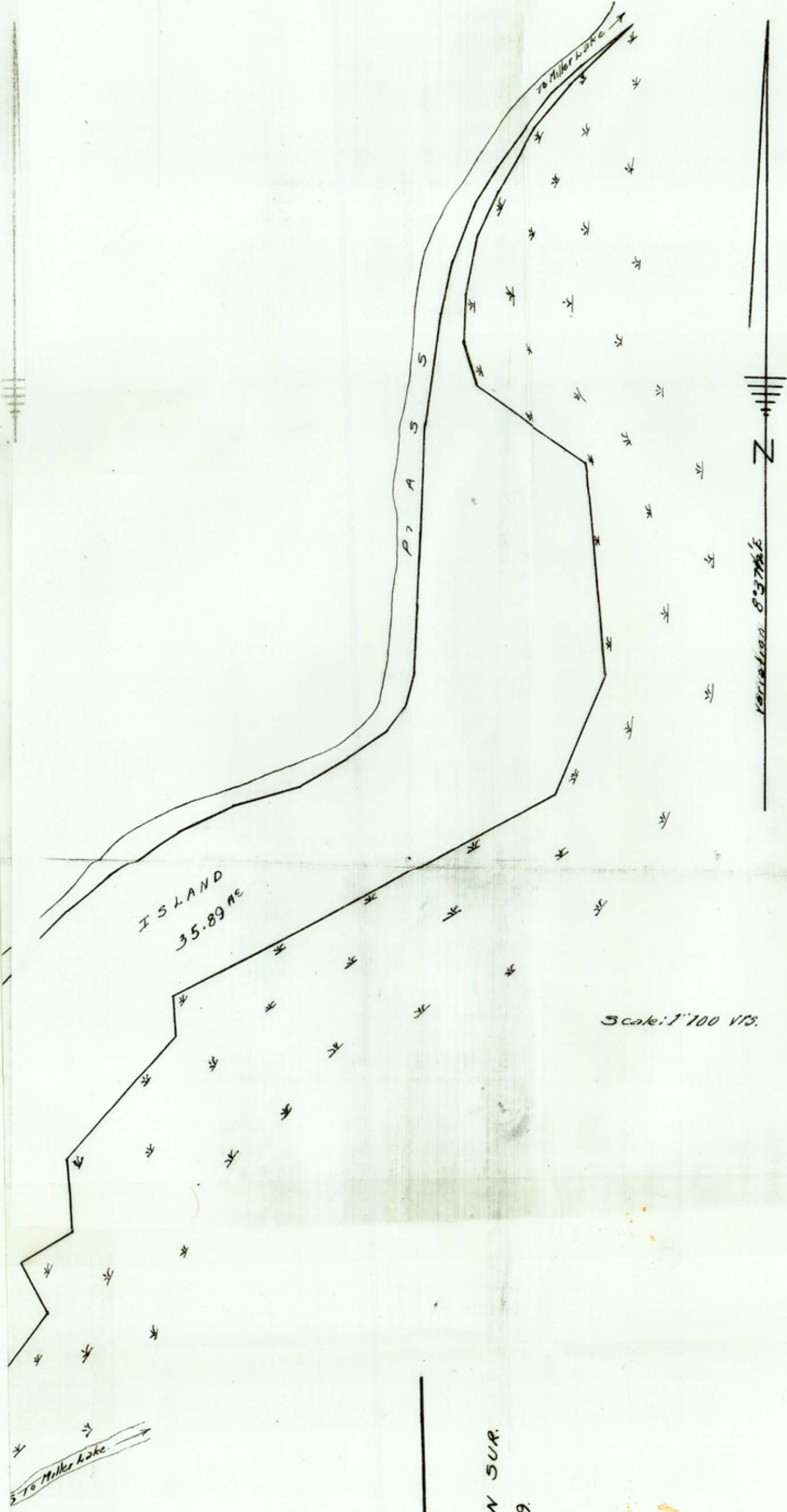
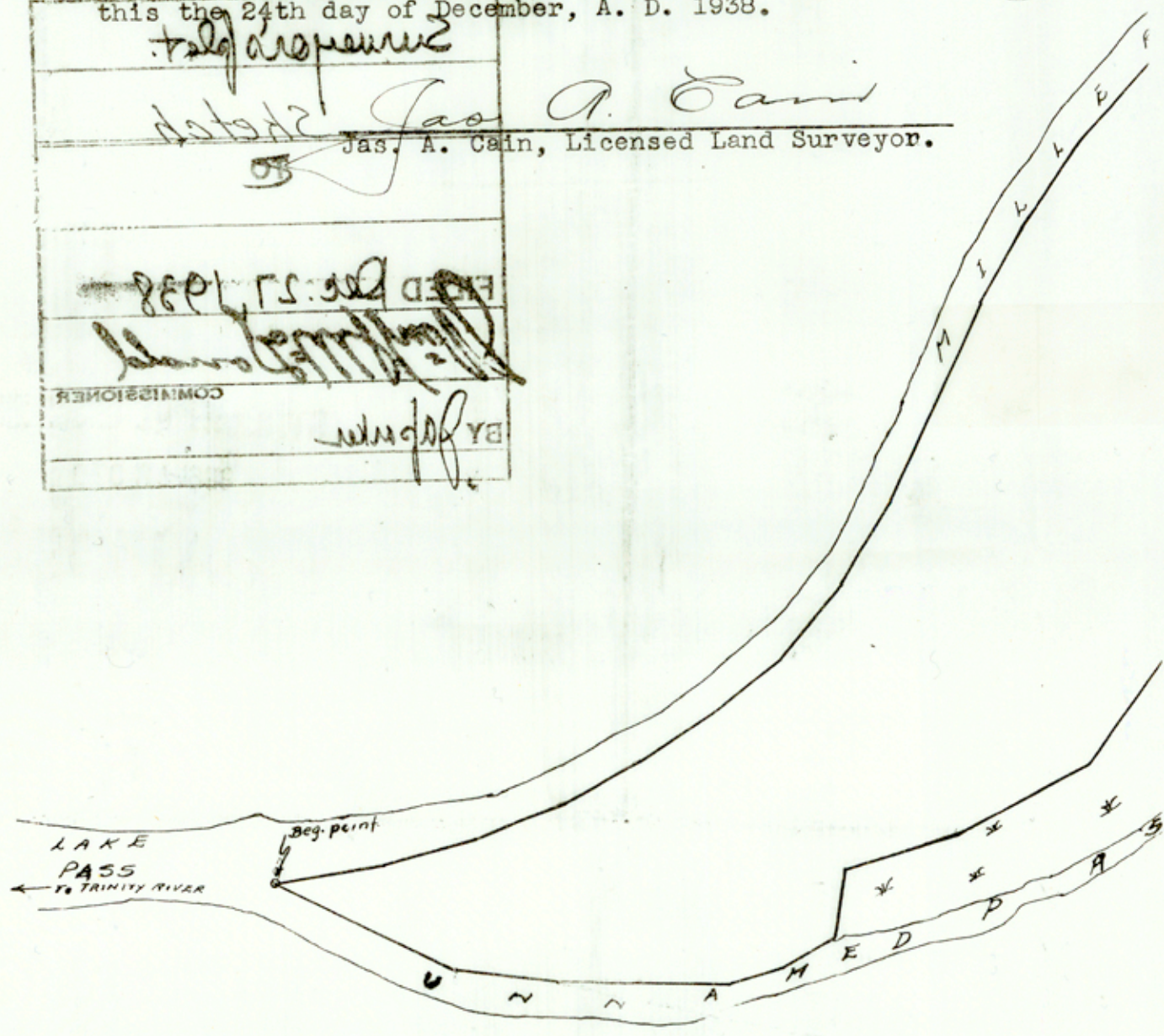

THOS. B. RANKIN SUR.
 ABST. 209

550

County 17749

File No. 45
Chambers County
 Copy of FN & Sk. fr. MF-2420, ls. in L
 Filed June 22 19 83
 GARRY MAURO, Com'r
 By Douglas J. Howard

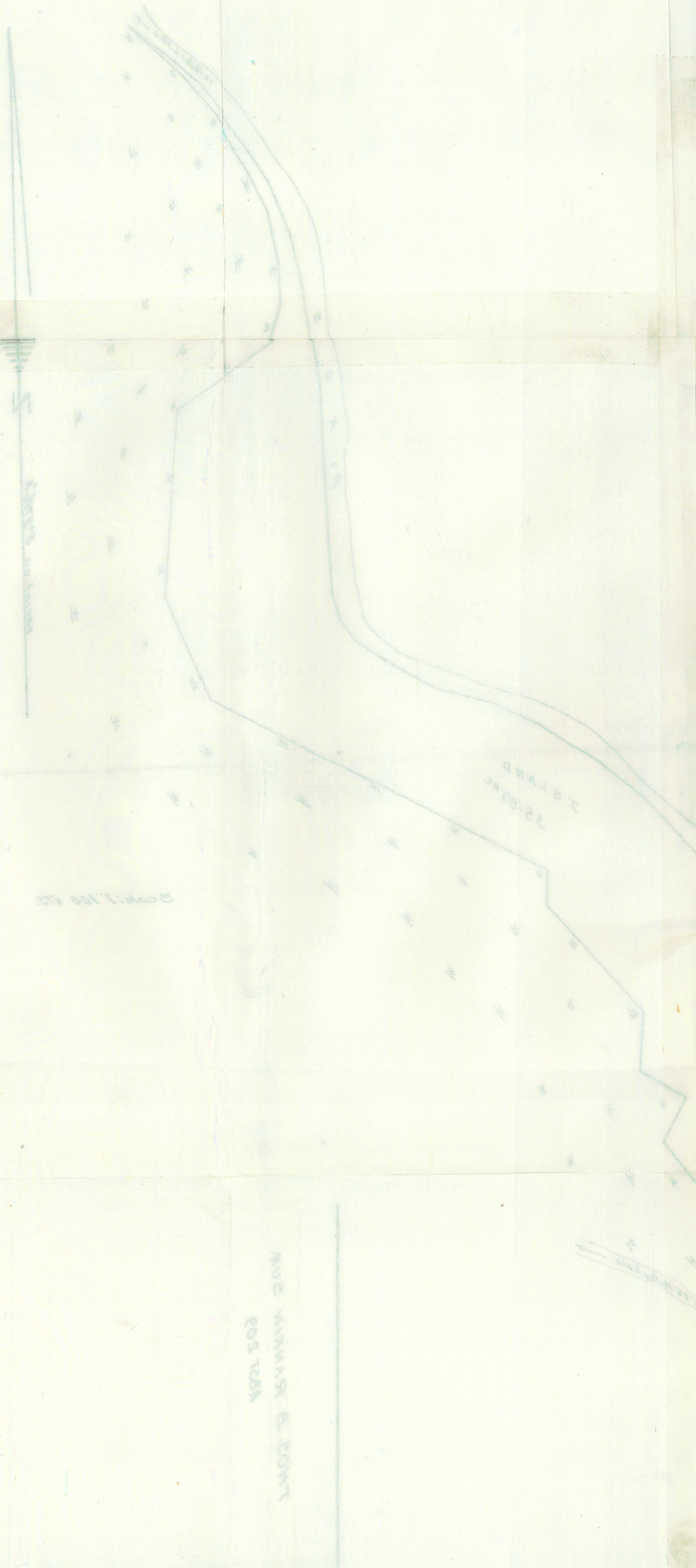

STATE OF TEXAS
 COUNTY OF CHAMBERS
 I certify that the attached plat was delineated from
 field notes of a survey made by me on the ground, this

③ 20.7.2420
 Witness my hand and seal of office at Liberty, Texas
 this 22th day of December, A.D. 1983.
 Surveyor
 Sketch
 Dec 27, 1983
 Commissioner
 BY [Signature]