

Surveyed: Feb. 1st to April 23rd 1935.

Variation 8° 30' East.

Survey Party;

W. O. Work	Anahuac, Texas	County Surveyor
J. Kendal	" "	Chainman
C. Budwine	" "	"
W. Kendal	" "	Flagman
L. Jenkins	" "	Boatman
N. Broussard	" "	Axeman
C. King	" "	Axeman

I, W. O. Work, County Surveyor of Chambers County, Texas, and a Licensed State Land Surveyor do hereby certify that the foregoing survey was made by me on the ground, and according to law; that the limits, boundaries and corners with the marks, natural and artificial, are truly described in the foregoing field notes and on the accompanying map, just as I found them on the ground; and that they are recorded in my office in book 2 page 471.

This 24 day of April 1935.

W. O. Work
 County Surveyor of Chambers
 County, Texas, and Licensed
 State Land Surveyor.

C2

M.F. 18903

Field Notes

Filed Aug. 22, 1935

J. H. Walker
Commr.

J. O. Barrow
Clk.

C 6-29-35
C Barrow

18903-7-30

counter 18070

18903

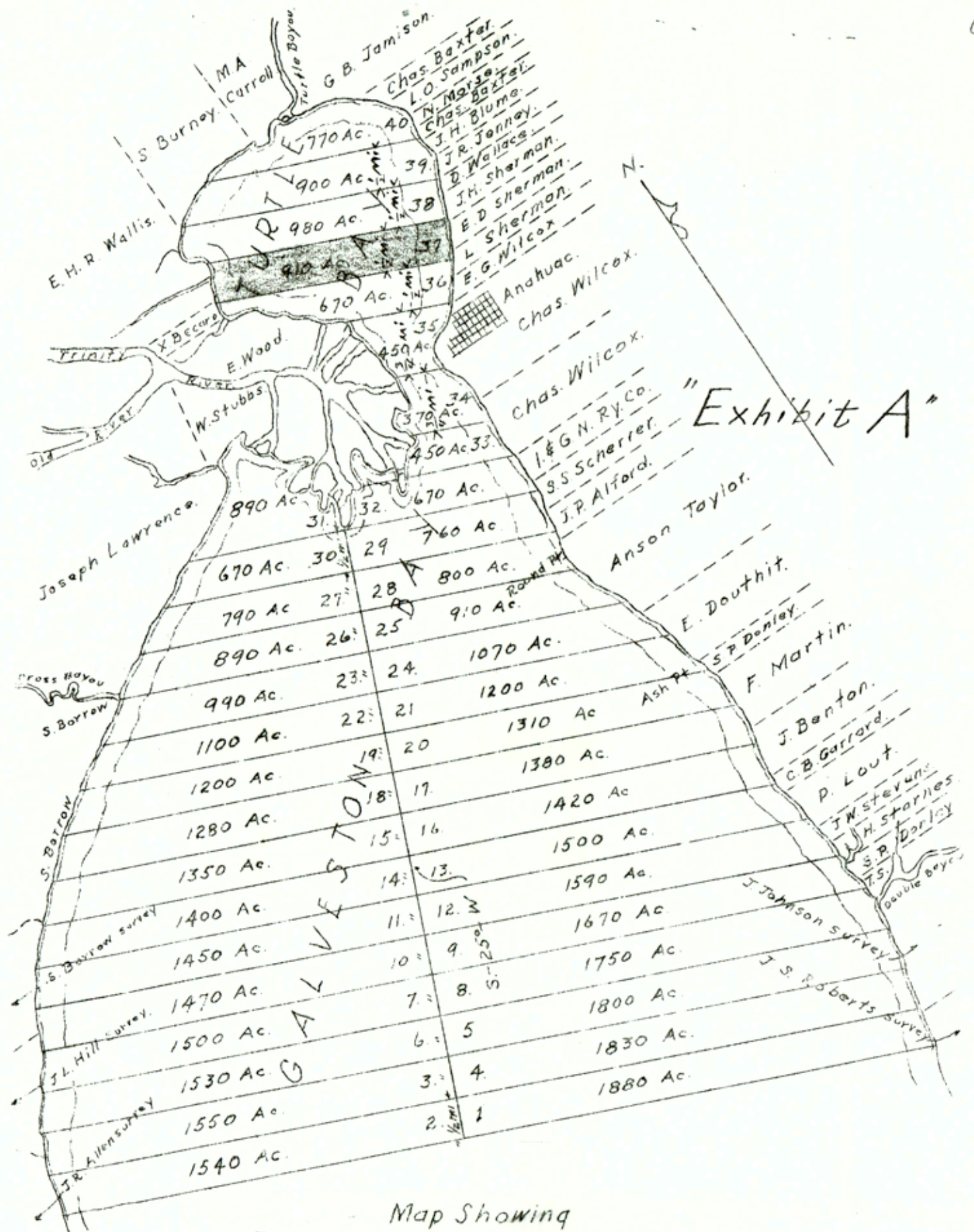

Map Showing
 Forty Tracts within Tidewater Limits
 of
 Turtle and Galveston Bays
 in
 Chambers County, Texas.
 Offered for Mineral Lease
 by

J.H. Walker, Commissioner General Land Office.

Austin, Texas.

Scale: 1 inch = 3000 Varas

11-12-34

T.A.J.

Note - Acreage as indicated above is only approximate.

13

THE STATE OF TEXAS,
CHAMBERS COUNTY.

Survey of Tract No. 37
Turtle Bay
State of Texas Lease No. 18904

Field notes of a survey of submerged area Tract No. 37, within tide water limits of Turtle Bay in Chambers County, Texas, State of Texas Lease No. 18904;

BEGINNING at a (2") Two inch iron pipe in the ground in the mean high tide line on the Easterly shore of Turtle Bay, the same being the Southeast and most Southern corner of Tract No. 38 and from which beginning corner a cedar tree 12 inches in dia. marked "Z" bears S 35° 50' E 13.0 varas and a 1-1/4 inch iron pipe in the ground bears East 8.6 varas;

THENCE from said beginning with the meanders of the said mean high tide line; S 30° 44' W 193.09 varas, S 36° 27' W 84.96 varas, S 34° 14' W 77.04 varas, S 28° 46' W 131.40 varas, S 31° 35' W 81.00 varas, S 35° 02' W 219.24 varas, S 43° 09' W 129.71 varas and thence S 24° 57' W 48.23 varas to (2") Two inch iron pipe in the ground for the Southeast and most Southern corner of this tract and from which corner a water oak tree 11" inches in dia. marked "Z" bears S 52° 25' E 22.1 varas and a 1 1/4 inch iron pipe in the ground bears South 18.00 varas;

THENCE from the last described corner N 65° 00' W across Turtle Bay 5366.37 varas to a (2") Two inch iron pipe in the ground in the mean high tide line of the Westerly shore of Turtle Bay for the Southwest corner of this tract about 100 varas North of the North bank of the mouth of Smiths Bayou and from which corner a 1 1/4 inch iron pipe in the ground bears West 14.4 varas, and another iron pipe in the ground bears S 2° 28' W 97.53 varas;

THENCE with the meanders of the said mean high tide line, N. 2° 28' E 113.79 varas, N 6° 50' W 252.00 varas N 43° 12' E 501.66 varas and thence N 0° 06' E crossing the mouth of Big Hog Bayou 132.66 varas to an iron pipe in the ground on the North side of said Bayou;

THENCE N 44° 13' E 36.34 varas to a (2") Two inch iron pipe in the ground at the Southwest corner of Tract No. 38 and from which corner a 1 1/4 inch iron pipe in the ground bears West 9.0 varas and a 1 1/4 inch iron pipe in the ground bears N 44° 13' E 69.86 varas;

THENCE S 65° 00' E across Turtle Bay with the Southerly or Southwesterly boundary line of Tract No. 38 5575.10 varas to the place of beginning.

The foregoing described tract containing 931.52 acres.

Surveyed: Feb. 1st to April 23rd 1935.
Variation 8° 30' East
Survey Party:

W.O. Work	Anahuac, Texas	County Surveyor
J. Kendal	" "	Chairman
C. Budwine	" "	"
W. Kendal	" "	Flagman
L. Jenkins	" "	Boatman
N. Broussard	" "	Axeman
C. King	" "	Axeman

See Surveyors Certificate in M.F. 18906 for Corrections.

3

I, W. O. Work, County Surveyor of Chambers County, Texas, and a Licensed State Land Surveyor do hereby certify that the foregoing survey was made by me on the ground and according to law; that the limits, boundaries and corners, with the marks, natural and artificial are truly described in the foregoing field notes and on the accompanying map just as I found them on the ground; and that they are recorded in my office in Book 2 page 473

This 27 day of April 1935.

W. O. Work
County Surveyor of Chambers
County, Texas, and Licensed
State Land S u r v e y o r

MARKERS

NO	STATION MARKER	STATION REFERENCE	NO	STATION MARKER	STATION REFERENCE
1	10 1/2"	Nearby to South of Canal Dumping Station	41	10 1/2"	On East Side of Trinity River
2	10 1/2"	On corner of South of Canal Street	42	10 1/2"	On East Side of Trinity River
3	10 1/2"	On East Side of Trinity River	43	10 1/2"	On East Side of Trinity River
4	10 1/2"	On East Side of Trinity River	44	10 1/2"	On East Side of Trinity River
5	10 1/2"	On East Side of Trinity River	45	10 1/2"	On East Side of Trinity River
6	10 1/2"	On East Side of Trinity River	46	10 1/2"	On East Side of Trinity River
7	10 1/2"	On East Side of Trinity River	47	10 1/2"	On East Side of Trinity River
8	10 1/2"	On East Side of Trinity River	48	10 1/2"	On East Side of Trinity River
9	10 1/2"	On East Side of Trinity River	49	10 1/2"	On East Side of Trinity River
10	10 1/2"	On East Side of Trinity River	50	10 1/2"	On East Side of Trinity River
11	10 1/2"	On East Side of Trinity River	51	10 1/2"	On East Side of Trinity River
12	10 1/2"	On East Side of Trinity River	52	10 1/2"	On East Side of Trinity River
13	10 1/2"	On East Side of Trinity River	53	10 1/2"	On East Side of Trinity River
14	10 1/2"	On East Side of Trinity River	54	10 1/2"	On East Side of Trinity River
15	10 1/2"	On East Side of Trinity River	55	10 1/2"	On East Side of Trinity River
16	10 1/2"	On East Side of Trinity River	56	10 1/2"	On East Side of Trinity River
17	10 1/2"	On East Side of Trinity River	57	10 1/2"	On East Side of Trinity River
18	10 1/2"	On East Side of Trinity River	58	10 1/2"	On East Side of Trinity River
19	10 1/2"	On East Side of Trinity River	59	10 1/2"	On East Side of Trinity River
20	10 1/2"	On East Side of Trinity River	60	10 1/2"	On East Side of Trinity River
21	10 1/2"	On East Side of Trinity River	61	10 1/2"	On East Side of Trinity River
22	10 1/2"	On East Side of Trinity River	62	10 1/2"	On East Side of Trinity River
23	10 1/2"	On East Side of Trinity River	63	10 1/2"	On East Side of Trinity River
24	10 1/2"	On East Side of Trinity River	64	10 1/2"	On East Side of Trinity River
25	10 1/2"	On East Side of Trinity River	65	10 1/2"	On East Side of Trinity River
26	10 1/2"	On East Side of Trinity River	66	10 1/2"	On East Side of Trinity River
27	10 1/2"	On East Side of Trinity River	67	10 1/2"	On East Side of Trinity River
28	10 1/2"	On East Side of Trinity River	68	10 1/2"	On East Side of Trinity River
29	10 1/2"	On East Side of Trinity River	69	10 1/2"	On East Side of Trinity River
30	10 1/2"	On East Side of Trinity River	70	10 1/2"	On East Side of Trinity River
31	10 1/2"	On East Side of Trinity River	71	10 1/2"	On East Side of Trinity River
32	10 1/2"	On East Side of Trinity River	72	10 1/2"	On East Side of Trinity River
33	10 1/2"	On East Side of Trinity River	73	10 1/2"	On East Side of Trinity River
34	10 1/2"	On East Side of Trinity River	74	10 1/2"	On East Side of Trinity River
35	10 1/2"	On East Side of Trinity River	75	10 1/2"	On East Side of Trinity River
36	10 1/2"	On East Side of Trinity River	76	10 1/2"	On East Side of Trinity River
37	10 1/2"	On East Side of Trinity River	77	10 1/2"	On East Side of Trinity River
38	10 1/2"	On East Side of Trinity River	78	10 1/2"	On East Side of Trinity River
39	10 1/2"	On East Side of Trinity River	79	10 1/2"	On East Side of Trinity River
40	10 1/2"	On East Side of Trinity River	80	10 1/2"	On East Side of Trinity River

NOTE: All these markers are shown on the map and are to be used as a check on the survey.

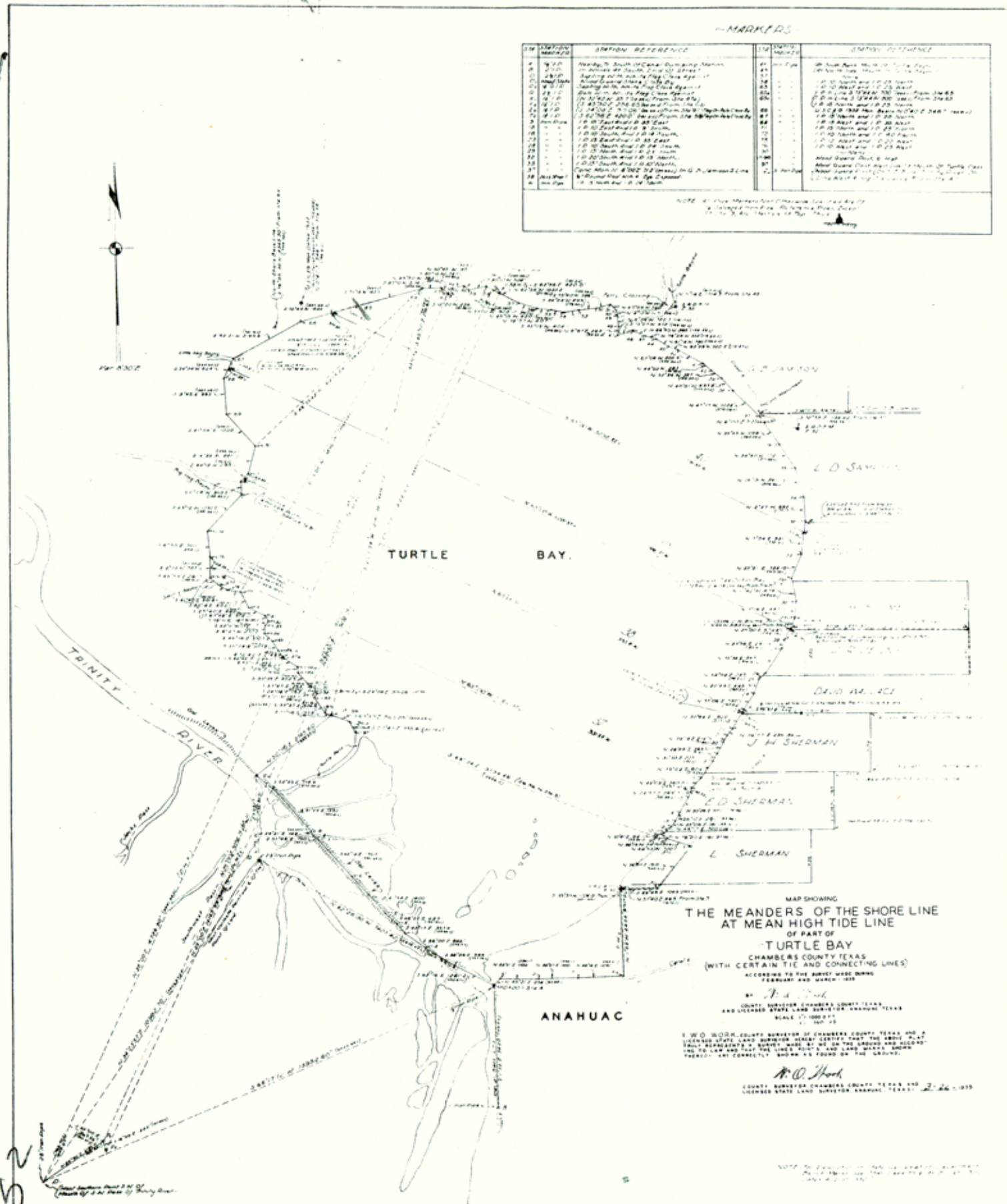

MAP SHOWING
THE MEANDERS OF THE SHORE LINE
AT MEAN HIGH TIDE LINE
OF PART OF
TURTLE BAY
CHAMBERS COUNTY, TEXAS
(WITH CERTAIN TIE AND CONNECTING LINES)
ACCORDING TO THE SURVEY MADE DURING
FEBRUARY AND MARCH, 1907

BY *R. O. Hook*
COUNTY SURVEYOR CHAMBERS COUNTY, TEXAS
AND LICENSED STATE LAND SURVEYOR, CHAMBERS COUNTY, TEXAS
SCALE OF 10000 FT.
TO 1 INCH = 1000 FT.

I, W. O. WOOD, COUNTY SURVEYOR OF CHAMBERS COUNTY, TEXAS, AND A LICENSED STATE LAND SURVEYOR, HEREBY CERTIFY THAT THE ABOVE PLAT IS A TRUE AND CORRECT COPY OF THE ORIGINAL SURVEY AND ACCORDING TO LAW AND THAT THE LINES SHOWN ARE THE TRUE AND CORRECT LINES OF THE LAND SURVEYED AND SHOWN AS CORRECTLY SHOWN AS FOUND ON THE ORIGINAL.

R. O. Hook
COUNTY SURVEYOR CHAMBERS COUNTY, TEXAS AND
LICENSED STATE LAND SURVEYOR ANNUAL TEXAS 2-26-1909

THE STATE OF TEXAS,
CHAMBERS COUNTY.

Survey of Tract No. 39
Turtle Bay
State of Texas Lease No. 18905

Fieldnotes of a survey of submerged area Tract No. 39, within tidewater limits of Turtle Bay in Chambers County, Texas;

BEGINNING at (2) Two inch iron pipe in the ground in the mean high tide line on the Easterly shore of Turtle Bay the same being the Southeast and most Eastern corner of Tract No. 40 and from which beginning corner a pine tree (10") ten inches in dia. marked "Z" bears N 44° 45' E 23.7 varas and a 1-1/4 inch iron pipe in the ground bears South 7.2 varas;

THENCE from said beginning with the meanders of the mean high tide line of Turtle Bay as follows:

S. 7° 54' W 217.39 varas, S 23° 51' W 260.32 varas to a point from which a large lone cypress tree out in Turtle Bay bears S 71° 23' W 77.79 varas;

THENCE S 11° 42' E 242.64 varas and Thence S 7° 06' W 160.92 varas to a point and from which a stake in the South line of the J. H. Blume Survey 1835.32 varas west of the Southeast corner of the same bears S 19° 46' W 114.95 varas;

THENCE S 25° 00' W 134.68 varas to a (2") inch iron pipe in the ground for the Southeast and most Southern corner this tract and from which corner a black gum tree marked "Z" at the mouth of a gully bears S 30° 10' E 9.7 varas, and a 1-1/4 inch iron pipe in the ground bears N 30° 00' E 10.8 varas;

THENCE from said Southeast and most Southern corner of this tract N 65° 00' W 6281.69 varas across Turtle Bay to a (2") Two inch iron pipe in the ground in the mean high tide line of the Westerly shore of said Bay, the same being the Southwest and most Western corner of this tract and from which corner a 1-1/4" inch iron pipe in the ground bears West 9.00 varas and another 1-1/4 inch iron pipe in the ground bears S 24° 34' W 111.23 varas;

THENCE with the meanders of the mean high tide line of the Westerly shore of Turtle Bay, N 24° 34' E 113.41 varas crossing the mouth of Little Hog Bayou to an iron pipe in the ground from which another iron pipe in the ground bears North 5.4 varas; and another iron pipe in the ground bears North 5.4 varas;

Then continuing with the said meanders N 62° 21' E 781.16 varas and thence N 73° 44' E 327.52 varas to an iron pipe in the ground at the most Western corner of Tract No. 40, from which corner a cypress tree 8" inches in dia. marked "Z" bears N 24° 20' E 45.6 varas and a 1-1/4" iron pipe in the ground bears S 73° 44' W 7.8 varas and U. S. C. & G. Sur. Mon. dated 1932 bears N 71° 14' W 326.57 varas;

See Surveyor's Certificate in M.F. 18906 for Corrections.

THENCE S 65° 00 E across Turtle Bay with the Southerly or Southwesterly boundary line of the said Tract No. 40, 5298.83 varas to the place of beginning;

The foregoing described tract containing 986.27 acres.

Surveyed: Feb. 1st 1935 to April 23rd 1935.

Variation 8° 30' East

Survey Party:

W. O. Work	Anahuac,	Texas	County Surveyor
J. Kendal	"	"	Chainman
Budwine	"	"	"
W. Kindal	"	"	Flagman
L. Jenkins	"	"	Boatman
N. Broussard	"	"	Axeman
C. King	"	"	Axeman

I, W. O. Work, County Surveyor of Chambers County, Texas, and a Licensed State Land Surveyor do hereby certify that the foregoing survey was made by me on the ground and according to law; that the limits, boundaries and corners, with the marks, natural and artificial, are truly described in the foregoing field notes and on the accompanying map, just as I found them on the ground; and that they are recorded in my office in book 2 page 470.

This 29 day of April 1935.

W. O. Work

 County Surveyor of Chambers
 County, Texas and Licensed
 State Land Surveyor

M. F. 18905

Field Notes

Filed Aug. 22, 1935

J. H. Walker
Commr.

J. O. Barrow
Glk.

Country 18077

6-29-35

THE STATE OF TEXAS,
COUNTY OF CHAMBERS.

Survey of Tract No. 40
Turtle Bay
State of Texas Lease #18906
Date of Sale: Dec. 28th 1934

Field notes of a survey of submerged area Tract No. 40, within tidewater limits of Turtle Bay in Chambers County, Texas;

BEGINNING at a (2) Two inch iron pipe in the ground in the mean high tide line on the Easterly shore of Turtle Bay for the Southeast and most Eastern corner of this Tract and from which beginning corner a pine tree 8 inches in dia. marked "Z" bears N 44° 45 E 23.7 varas and a 1-1/4 inch iron pipe in the ground bears South 7.20 varas;

THENCE from said beginning with the meanders of the mean high tide line as follows:

N 7° 54' E 117.77 varas, N 3° 27' W 234.72 varas, N 15° 15' W 309.96 varas, N 34° 40' W 277.92 varas, N 35° 45' W 363.24 varas, to an iron pipe in the ground from which a 5 inch dia. concrete monument with an iron bolt inserted in top in the South line of the G. B. Jamison Survey and S 88° 10' W 916.56 varas from its S. E. corner bears N 6° 00' E 25.63 varas and State Reclamation Department BM. F32 bears S 72° 55 E 408.39 varas;

Then continue from the last said iron pipe with the said meanders as follows:

N 47° 17' W 370.08 varas, N 40° 51' W 177.77 varas, N 53° 36' W 139.32 varas, N 44° 03' W 101.88 varas to a 1-1/4 inch iron pipe in the ground from which a cypress tree 14" in dia. marked "Z" bears N 3° 25' W 17.00 varas;

Then continue from the last said iron pipe with the said meanders as follows:

N 63° 08 W. 289.94 varas, N 63° 59 W 115.27 varas, N 61° 14 W. 136.80 varas, N 76° 29 W 119.52 varas, N 66° 40 W. 132.48 varas, S 75° 07 W 169.92 varas, N 6° 57 E 94.32 varas to an iron pipe in the ground on the South bank of the mouth of Turtle Bayou, from which State Reclamation Department B.M. F33 bears N 71° 14' E 617.15 varas, Thence N 6° 36' W 116.17 varas across the mouth of Turtle Bayou to another iron pipe in the ground;

Then continue from the last said iron pipe station with the said meanders:

N 4° 13' W 45.00 varas, N 47° 09 W. 86.40 varas, S 75° 40 W 138.96 varas, S 84° 22 W. 179.64 varas, S 83° 05 W 146.88 varas, N 78° 57 W 146.52 varas, N 85° 15 W 151.20 varas, N 73° 10 W 181.08 varas, N 62° 56 W 288.74 varas to a 1-1/4 iron pipe in the ground from which the South west corner of Tract No. 32 known as Point P2 bears S 25° 00' W 356.36 varas and a cypress tree 15 inches in dia. marked "Z" bears N 68° 50' W 38.2 varas;

See Surveyor's Certificate Herein for Corrections.

Then continue from the last said iron pipe station with the said meanders:

at 24.8 vs passing the extremity of a line N 25° 00' E from sd. pt. P-2 and 9456.78 vs distant therefrom and
N 62° 56' W 83.21 varas, S 80° 50' W 190.08 varas,
N 50° 45' W 52.20 varas, S 80° 10' W 124.92 varas, S 12° 20'
W 81.36 varas, N 45° 50' W 127.08 varas, S 87° 10' W 206.68
varas, S 75° 18' W 657.00 varas, and then S 73° 44' W 280.16
varas, to a (2) Two inch iron pipe in the ground for the
Southwest or most Western corner of this tract, from which
a cypress tree 8 inches in dia. marked "Z" bears N 24° 20'
E 45.6 varas, and a 1-1/4 inch iron pipe in the ground bears
S 73° 44' W 7.8 varas and U. S. C. & G. Survey Monument
dated 1932 in a cluster of trees on a shell mound bears N 71°
14' W 326.57 vs;

THENCE S 65° 00' E 298.83 varas across Turtle Bay to the place of beginning.

The foregoing described tract containing 776.63 acres.

Surveyed: Feb. 1st to April 23rd 1935.

Variation 8° 30' East.

Survey Party:

W. O. Work,	Anahuac, Texas,	County Surveyor
J. Kendal	" "	Chainman
Budwine	" "	"
W. Kendal	" "	Flagman
L. Jenkins	" "	Boatman
N. Broussard	" "	Axeman
C. King	" "	Axeman

I, W. O. Work, County Surveyor of Chambers County, Texas, and a Licensed State Land Surveyor do hereby certify that the foregoing survey was made by me on the ground, and according to law; that the limits, boundaries and corners with the marks natural and artificial, are truly described in the foregoing field notes and on the accompanying map just as I found them on the ground; and that they are recorded in my office in Book 2 page 468.

This 24 day of April A. D. 1935.

County Surveyor of Chambers
County, Texas and Licensed
State Land Surveyor.

C 2

T

Counter 18079

M.F. 18906

Field Notes

Filed Aug. 22, 1935

J. H. Walker

Commr.

J. O. Barrow

Clk.

August 1935

Counter 18080

c 6-29-35

THE STATE OF TEXAS

CHAMBERS COUNTY

Turtle Bay Survey Field Notes

CERTIFICATE OF CORRECTION.

The Field Notes of Tract No. 40, recorded in Book 2, page 468, Chambers County Surveyors Record are hereby corrected as follows:

(a) The call which reads, "N 62° 56' W. 288.74 varas to a 1-1/4" iron pipe in the ground from which the southwest corner of Tract No. 32 known as Point P2 bears S 25° 00' W. 9506.36 varas and a cypress tree 15 inches in diameter marked "Z" bears N 68° 50' W. 38.2 varas", is hereby corrected to read:

N 62° 56' W. 288.74 varas to a 1-1/4" iron pipe in the ground from which the southwest corner of Tract No. 32 known as Point P2 bears S 25° 09' W. 9455.94 varas and a cypress tree 15 inches in diameter marked "Z" bears N 68° 50' W. 38.2 varas.

(b) The call which reads, "N 62° 56' W. 83.21 varas" is hereby corrected to read:

N 62° 56' W. at 24.8 varas passing the extremity of a line N 25° 00' E. from the said Point P2 and 9456.78 varas distant therefrom and 83.21 varas, all told, to station No. 58 of these meanders.

The Field Notes showing the location and description of Point P2, recorded in Book 4 page 2-3, Chambers County Surveyors Record are hereby corrected as follows:

The last clause, fourth paragraph which reads "known as Point T₁ of this survey bears N 25° 00' E. 9506.36 varas" is hereby corrected to read:

Known as Point T₁ of this survey bears N 25° 09' E. 9455.94 varas.

The Field Notes of a survey of the meanders of the shore line, recorded in Book 2, page 462, Chambers County Surveyors Record are hereby corrected as follows:

The bearing of Anahuac Base line given as S 1° 33' W. in line four, paragraph three is hereby corrected to read: S 1° 33' E.

Surveyed February 1st to March 15th, 1935.
Variation, 8° 30' East.

Survey Party:

W. O. Work, Anahuac, Texas, County Surveyor		
J. Kendal	"	Chainman
- Budwine	"	"
W. Kendal	"	Flagman
L. Jenkins	"	Boatman
N. Broussard	"	Axeman
C. King	"	Axeman

I, W. O. Work, County Surveyor of Chambers County, Texas, and a Licensed State Land Surveyor do hereby certify that the foregoing corrections of the Field Notes specified are correct; that said corrections are recorded in my office in Book 4 page 44 and that the Commissioner of the General Land Office of Texas is hereby authorized to make the necessary alterations in the described notes and on the sketch accompanying them that were filed in his office.

This 8th day of Aug, 1935.

W. O. Work
County Surveyor of Chambers County, Texas
and Licensed State Land Surveyor.

*seal

The F/N were returned & corrections were made by Mr. Work

Counter 18081

Ad-

4

M. F. 18906

Certificate of Correction

Filed Aug. 22, 1935

J. H. Walker

Commr.

J. O. Barrow

Clk.

County 18082

RECORDED
INDEXED
AUG 22 1935
CLERK

THE STATE OF TEXAS,
CHAMBERS COUNTY.

SURVEY of Tract No. 38
Turtle Bay
State of Texas Lease No. 18903

Field notes of a survey of submerged area Tract No. 38 within tide water limits of Turtle Bay in Chambers County, Texas:

BEGINNING at a (2") Two inch iron pipe in the ground in the mean high tide line on the Easterly shore of Turtle Bay, the same being the Southeast and most Southern corner of Tract No. 39 and from which beginning corner a black gum tree marked "Z" at the mouth of a gully bears S 30° 10' E. 9.7 varas, and a 1-1/4 inch iron pipe in the ground bears N 30° 00' E 10.8 varas;

THENCE from said beginning with the meanders of the said mean high tide line; S 25° 00' W 110.05 varas, S 23° 56' W 83.16 varas, S 33° 38' W 304.92 varas, S 54° 02' W 88.20 varas, S 20° 46' W 160.20 varas, S 33° 06' W 190.80 varas, to an iron pipe in the ground from which State Reclamation Department B.M. F31 bears S 85° 52' E 591.89 varas;

Then continuing with the said meanders from the said iron pipe station S 30° 44' W 30.11 varas to a (2") Two inch iron pipe in the ground for the Southeast and most Southern corner of this tract and from which corner a cedar tree 12 inches in dia. marked "Z" bears S 35° 50' E 13.0 varas and a 1-1/4 inch iron pipe in the ground bears East 8.6 varas;

THENCE from the last described corner N 65° 00' W across Turtle Bay 5575.10 varas to a (2") two inch iron pipe in the ground in the mean high tide line of the Westerly shore of Turtle Bay for the Southwest corner of this tract, near the North bank of the mouth of Big Hog Bayou and from which corner a 1-1/4 inch iron pipe in the ground bears West 9.00 varas and a 1-1/4 inch iron pipe in the ground bears S 44° 13' W 36.34 varas;

THENCE with the meanders of the said mean high tide line N. 44° 13' E 69.86 varas, N 14° 25' E 295.56 varas, N 41° 56' W 432.00 varas, N 3° 45' W 357.48 varas and then N 24° 34' E 111.23 varas to a (2") Two inch iron pipe in the ground for the most Western corner of Tract No. 39 and from which corner 1 1/4" iron pipe in the ground bears West 9.0 varas and another 1 1/4 inch iron pipe in the ground on the North side of Little Hog Bayou bears N 24° 34' E 113.41 varas;

THENCE S 65° 00' E across Turtle Bay with the Southerly or Southwesterly boundary line of Tract No. 39, 6281.69 varas to the place of beginning.

The foregoing described tract containing 995.81 acres.

See Surveyors Certificate in M.F. 18906 for Corrections.

471

File No. 51

Chambers County

Copy of FN & Sk. fr. MF-18903 thru 18906

Filed June 23 19 83

GARRY MAURO, Com'r

By Douglas J. Howard