

George R. Mercer No 228

J. J. Lindsey No 362

J. D. Shepherd No 380

S. J. Lindsey No 548

Wm Maxfield No 367

Benj. Vining No 325

Do No 371

S. Cook No 365

P. C. Ragsdale agt

G. M. Harlow No 599

I J. A. Campbell County Surveyor of  
 Cherokee County do Certify that the above  
 is a correct Sketch of the Surveys  
 Connected with No 599 made for P. C. Rags-  
 dale on the G. M. Harlow certificate according  
 to the Records of in my office I further  
 that the John Harrisson Survey was  
 overlooked there a mistake in making  
 out a Sketch of the work South of the  
 Saw an tow Road which Sketch I sent  
 you two or three weeks since and I would  
 further state that I found a Corner about  
 150 or 200 rs East of the Beginning Corner  
 of the Kimrod Ragsdale Survey that I Believe to

Be the 4<sup>th</sup> Corner of the John Harriss  
on which corner is N.E. of the John  
Durst or Bar and Devenport Line given  
under my hand at Rush February  
the 8<sup>th</sup> 1852

A. J. Campbell  
County Surveyor  
of Cherokee County

— File —  
— Wapahoga District —  
— Cherokee County —  
Surveys North of Beverly  
Pools League  
of  
Certificate regarding the Mar-  
-tison survey below the  
San Antonio Road.

Rusk, Texas  
April 6, 1935

Mr. Frank Devereux Jr.  
County Judge  
Rusk, Texas

*Received June 28th, 1935*

Dear Sir:

I am submitting herewith report on the location of the Cherokee-Rusk County boundary line at the Northeast corner of Cherokee County, made in accordance with the order of your Court.

On April 1, 1935 the following parties, L. T. Moore, County Surveyor, and Tom Eidson and Jack Fitts his assistances, C. F. Click, County Engineer, and D. W. Heard and D. V. Frazer assistances, went upon the ground for the purposes of finding the Cherokee-Rusk County line as established by Hill and Thompson in 1906, as recorded in Vol. E, pages 329-334, Commissioners Court Records, Cherokee County, Texas.

Assuming the line as established by Hill and Thompson in 1906 as the correct and accepted Cherokee-Rusk County boundary line, the work was based on notes obtained from said records, and the Northeast corner of Cherokee County, same being the Southeast corner of Smith County, was very readily located. At that time their notes called for a corner from which a double red oak 18 inches in diameter marked W.B.R.C. brs. S. 64 degrees E. 10 vrs.; A red oak 12 inches marked S.E.C.S.C. brs. N.  $82\frac{1}{2}$  degrees W.  $17\frac{1}{2}$  vrs.; A red oak 12 inches marked N.E.C.C.C. brs. S.  $5\frac{1}{2}$  degrees W. 14 vrs.. From these trees an old wood stake and pieces of an old hoe was found burried about six inches under the ground in an earthen mound, and which plainly indicated the exact corner as originally established.

The double red oak as called for was cut down, while the stump was left in place. The red oak which called for S.  $5\frac{1}{2}$  degrees W. 14 vrs. was also cut and the stump left in place. The trunks of these trees were lying on the ground and on them the markings were found. The red oak which brs.  $82\frac{1}{2}$  degrees W.  $17\frac{1}{2}$  vrs. is still standing and the marking S.E.S.C. on same is visible.

Therefore, beginning at the center of the wood stake as found and referenced as the N. E. corner of Cherokee County, same being the S. E. corner of Smith County, a line was run, South with the said line between the said Counties. At 116 varas the Marathon Oil Co., M. M. Cross Well No. 20, E. B. Foulks Survey, brs. West 121.8 varas. At 312.8 vrs. the Marathon Oil Co., M. M. Cross Well No. 18, E. B.

Foulks Survey, brs. West 51.8 vrs.. At 549.8 vrs., the Marathon Oil Co., M. M. Cross Well No. 9, E. B. Foulks Survey, brs. West 48.8 vrs.. At 2244 vrs. a 20 inch red oak was found on the line marked R.C. on the East side and C.C. on the West side. This red oak, no doubt, being the same tree as described in the original notes prepared by Hill and Thompson which called for at 2237 vrs. a black oak 20 inches marked R. C. and C. C.

From the above findings it was concluded that the line established by Hill and Thompson had been located exactly.

Attached hereto is a sketch showing the location of three oil wells on the M. M Cross property located with reference to the Cherokee-Rusk County boundry line.

Very truly yours,

cfc;dvf

C. F. Click  
County Engineer

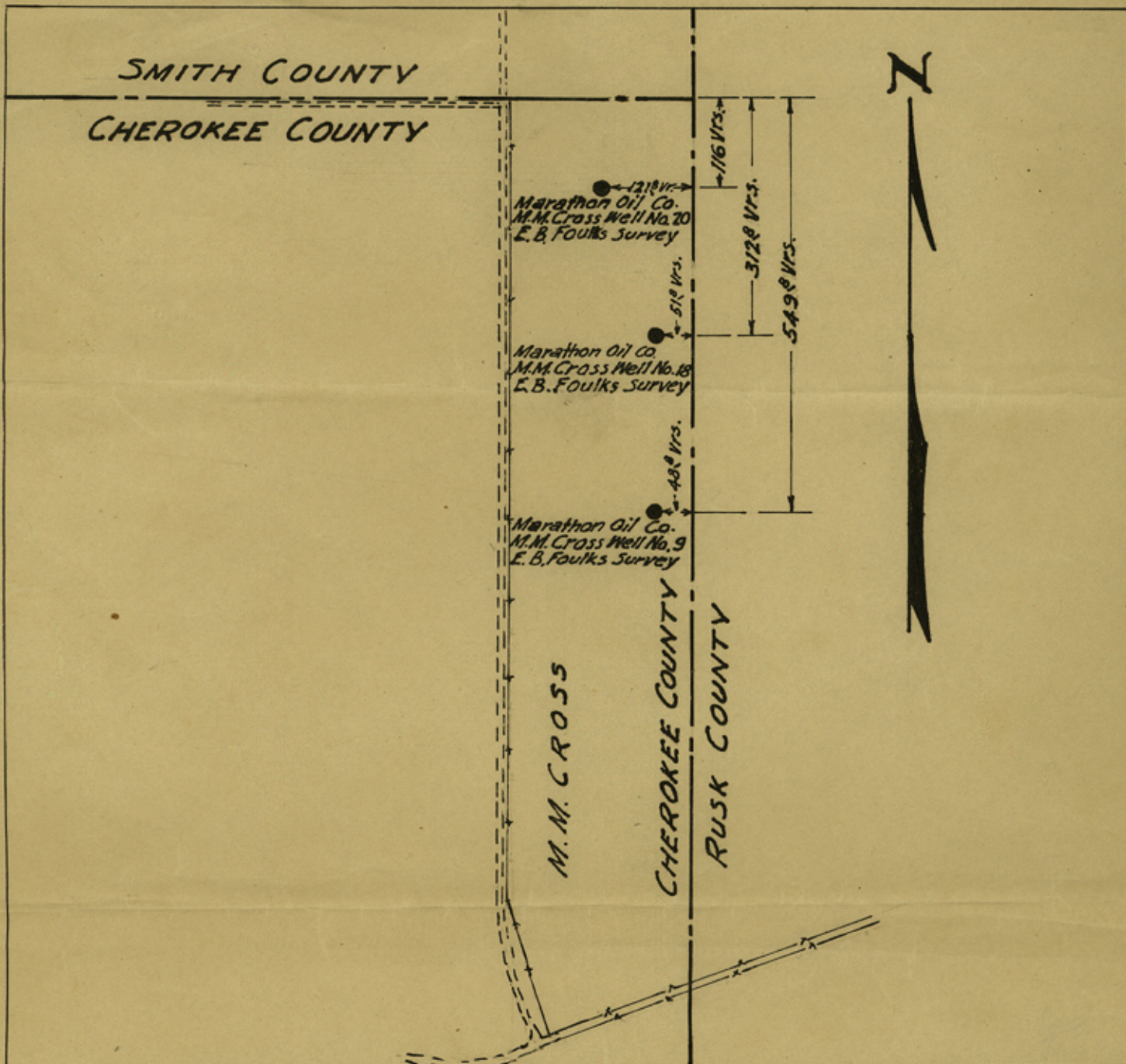

SMITH COUNTY  
 CHEROKEE COUNTY

116 Vrs.  
 Marathon Oil Co.  
 M.M. Cross Well No. 20  
 E. B. Foulks Survey

312 1/2 Vrs.  
 Marathon Oil Co.  
 M.M. Cross Well No. 18  
 E. B. Foulks Survey

549 1/2 Vrs.  
 Marathon Oil Co.  
 M.M. Cross Well No. 9  
 E. B. Foulks Survey

M. M. CROSS  
 CHEROKEE COUNTY  
 RUSK COUNTY



~ LEGEND ~

- County Boundry Line
- Producing Oil Wells
- - - Fence
- Road

COUNTY OF CHEROKEE

SKETCH SHOWING BOUNDRY LINES  
 OF PORTION OF CHEROKEE COUNTY  
 AND LOCATION OF OIL WELLS ON  
 THE M.M. CROSS PROPERTY

Rusk, Texas.  
 Cherokee County.

Scale: 1" = 200 Varas. C.F.G. April 4, 1935

6-28-1935

Cherokee - Rusk

Co line

Rusk, Texas.  
Cherokee County

Scale: 1" = 2000 feet

THE M.M. CROSS PROPERTY  
AND LOCATION OF OIL WELLS  
OF PORTION OF CHEROKEE COUNTY  
SHOWING BOUNDARY LINES  
COUNTY OF CHEROKEE

Counter 18125

--- Road

- - - - - Fence

● Producing Oil Wells

--- County Boundary Line

~ LEGEND ~

