

- J. J. Mears 186
- J. S. Brown 155
- C. G. McGeeon 187
- L. Dodson 587
- J. D. Murchant 610
- J. Toot 493
- S. J. Dinger 549
- S. M. Morris 612
- Cyrus Park 412
- J. Sterling 296

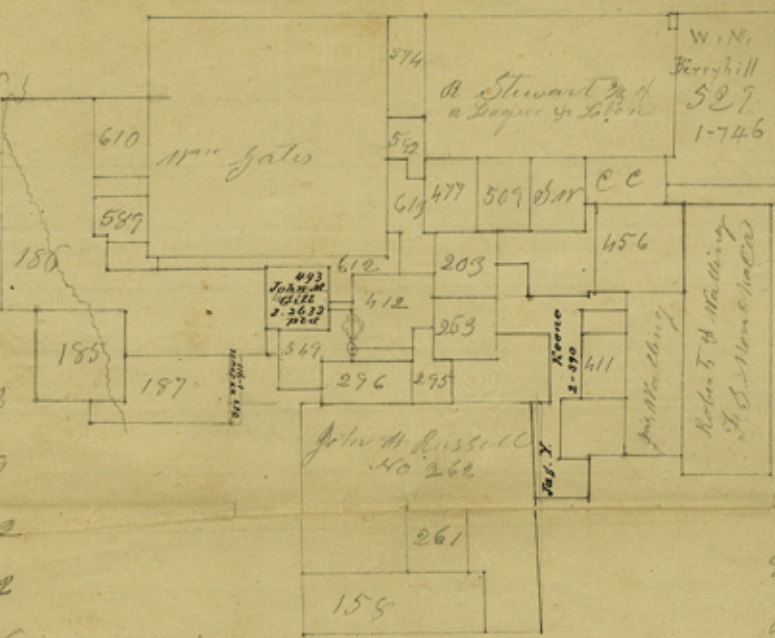

- Sophia Malace 811
- C. Christian 60
- D. Hinton 527
- Cyrus Park 275
- ~~J. J. Mears 186~~
- C. M. Walton 269
- J. N. McVay 203
- Wm. Johnson 613
- L. Dodson 592
- McKinney 571
- W. Jones 509
- J. Morrison 411
- J. Walling 456

I, A. J. Coupland County Surveyor of Cherokee County do Certify that the above sketch is correct according to the Records of my office and that the S. J. Dinger Survey No 549 does not conflict with the J. J. Mears Survey and as for the W. Jacobs Survey it is not to be found of record in my office given under my hand at ~~Roanoke~~ this 24th day May 1852

A. J. Coupland
County Surveyor
of Cherokee Co

Sketch No 50
Cherokee Co. #27

#27-

Sketch for
S. A. Dwyer

A. Gilman
for
Copied

Sketch - File 50
Nacogdoches Dist.

counter 18172