

J. M. H. 45-  
22.565

M. G. E. W.	
- 6	- 640
1282	- 647.3
- 1276	42.7
<u>690 =</u>	<u>690</u>
1276	847.3
	<u>42.7</u>

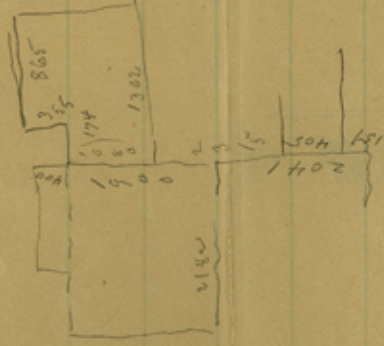

320 acrs W. S. Robertson	702	702.
203 acrs. Saunders & Bellan	54.5	54.5
320		725
-		
280 Mrs. M. King & S. Williams		725
160 J. J. Powell		54.5
50. part of 200 acrs L. J. Bellan		647.5
208 J. M. Sewell		<u>690</u>
160 J. M. Sewell		725
160 Dant & Badyby		54.5
188 1/2 Bay's Beach		647.5
129 out of 580 for Mr. Bennett		725
46 James M. Bennett		54.5
55 out of 584 acrs J. M. Bennett		647.5
44 " " 584 "		725
100 " " " "		54.5
157. A. P. Summers' preemption		647.5
160 " " " " preemption		725
105 1/2 acrs " Michael Field		54.5
		<u>690</u>

1515	
2780	
1080	
1466	
<u>2011</u>	
1960	
	13

66	119.3	7.72 in.	7192
	894		
	<u>4772</u>		
23.76	10757		
	<u>5965</u>		
			39.60
			<u>33.9</u>
			2.9
			<u>2.9</u>

N<sup>o</sup> 4.

# Childress County.

Filed in the Dist. Land Office

March 12/87

R. O. Sherry  
Dist. Clerk.

101

Counter 18250



7086

594  
43.50  
100

44.88  
1.80  
70  
5

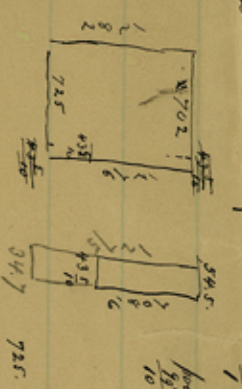

594  
53.46  
1.80



706: 54.5: 43.5

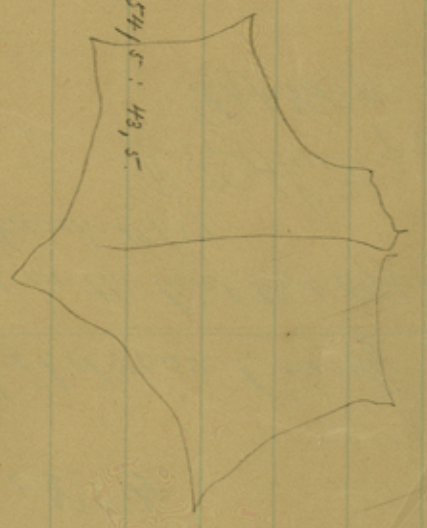

708.6: 11. = 5674 43.5

5674  
6.2414  
56888  
34.70  
57260

1276  
708.6  
5674

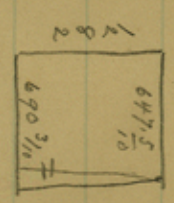

725  
34.7  
690.3

6375  
5100  
56737  
5645

found on the ground  
the position of the  
for regard to station to  
a difference exists with  
the station given in a letter  
sent to this Office on  
1850.

No. 4.

Address

counter 18251



# Sketch of Childress County

Showing Location of Homestead & Pre-Emption Surveys

File # 4  
Childress

A# 217.72 23 24 25 26

100 E. N. 1/4 Sec 1



COUNTY # 11028

I, T.S.M. Clalland, Dist. Surveyor of Donley Land District, hereby certify that I have examined the above sketch and find it correct and in accordance with Field Notes on Record in this office. Witness my hand this 7<sup>th</sup> day of March 1887

*T.S.M. Clalland*  
Surveyor of Donley Land Dist.

Clarendon, Tex.

Reference is made to a sketch now on file in the General Land Office, showing Corrections of Texas & Pacific R.R. Co. Surveys in Block I & II, Childress & Hill Counties.

To # 4

SKETCH FILE No. 4  
COUNTY Childress