

MF 6994

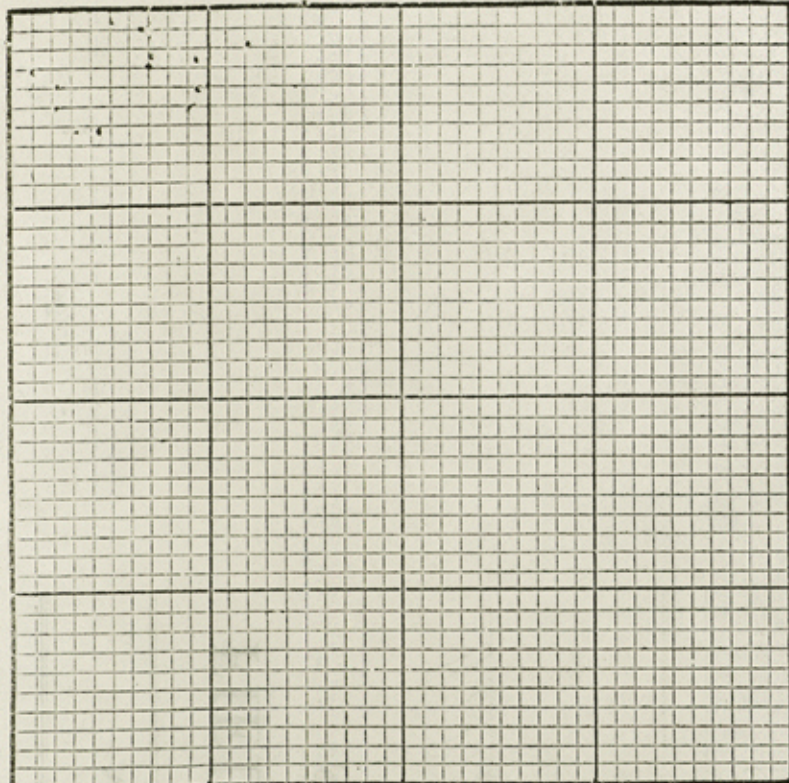

THE STATE OF TEXAS, }
County of Childress

FIELD NOTES of a Survey of 2560

Acres of Land made for
U. S. Haddington by virtue of his affidavit
and Application made before Frank H. Freeman
Notary Public of Childress County, Texas, on the 21st
day of July 1919, and filed with the County Clerk
of Childress County, Texas on the 21st day of July 1919, under
Survey No. 34 Act of Mch 16-1907 and
Amend. act approved Mch 31-1917, providing
for granting of permits to prospect for and
develop Petroleum, Oil & Natural Gas in
Unsurveyed public School Lands belonging
to the State of Texas

Scale.....Varas per Inch. Variation...10 30 E.

Said survey is known as Survey No. 6, in Block RR in Childress County, Texas, situated on the
Prairie Dog Town Fork, a tributary of Red River,
about 10 miles N 40 W of Childress

BEGINNING AT a set stone on S land of Prairie Dog Town Fork of Red River
in N line of Sec No 33, F. P. Keott 489 vrs N 77 W of its N E Cor. for the S E Cor
of this Sec at S W Cor of Sec No 5, Bk R. R. in name of J. W. Huggins.
Thence N 77 W with N line of said Sec No 33 = 487 vrs to a Corner.
Thence S 45 W - N W - - - - - 33 = 1694 vrs to Corner of same
Thence S 45 W - N W - - - - - Sec 34, F. P. Keott 732 vrs to N line of Sec No 163, B. S. & F.
Thence W with N line of Sec No 163 = 342 vrs to its N W Cor.
Thence S with W line of Sec No. 163 = 342 vrs to a set stone.
Thence S 45 W 1188 vrs to N E Cor of Sec No 35 F. P. Keott:
Thence S 32 W with N W line of Sec 35 = 1794 vrs to N E Cor of Sec No 36, F. P. Keott.
Thence S 45 W - N - - - - - 36 = 1344 vrs to its N W Cor:
Thence S 54 W - N - - - - - 37 = 1175 vrs to its N W Cor:
Thence W - N - - - - - 38 = 570 vrs to a point in said N line, a
set stone for S W Cor of this Sec, and S E Cor of Sec No 7, Bk R. R. in name of F. C. Hawn.
Thence N, crossing said River 2115 vrs to a point in S line of Sec No 100, Bk R.
in name of Lawson & Medlock a set stone for N W Cor of this Sec and N E
Cor of said Sec No 7, Bk R. R.
Thence N 84.58 E - 954.1 vrs to S E Cor of said Lawson & Medlock Sec No 100, Bk R.
Thence N, with E line of said Lawson & Medlock Sec 428 vrs to S W Cor of Sec 24, Bk 1, SPR. Co.
Thence N 88 E with S line of said Sec 24 = 951 vrs to its S E Cor.
Thence N 40 E - - - - - 23 = 1478 vrs - - - S E Cor:
Thence N 31 E - 8 E - - - - - 51 F. P. Keott 1845 vrs to its S E Cor:
Thence N 31 E - 8 E - - - - - 52 - - - - - 1845 - - - - - S E -
Thence S with W line of Sec No 100 - Bk C. in name of J. M. Lister 50 vrs to its S W Cor.
Thence N 78.36 E with Lister S line 669.3 varas.
Thence S 88.16 E - - - - - 953 -
Thence N 84 E - - - - - 477 - to a set stone on N bank of the River
for the N E Cor of this Survey & N W Cor of Sec No 5, Bk R. R.
Thence S crossing said River 1639 vrs

Counter 18366

to the place of beginning.

Bearings marked *Frank W Freeman* } Chain Carriers.

Surveyed *Sept 5th* 1919 *J. M. Roney* }

I, *S. S. Sullivan*, County Surveyor of *Collin* County, Texas, do hereby certify that the foregoing described Survey was actually made by me on the ground, according to law, on the date and with the Chain Carriers aforesaid, duly qualified, and that all the Corners, Lines, Boundaries and Marks of the same, whether natural or artificial, are truly and correctly described and set forth in the foregoing Plat and Field Notes.

By *S. S. Sullivan* Deputy. *Sullivan* County Surveyor *Collin* County, Texas.

Filed for Record in my office, the *5th* day of *Sept* 1919, at *6* o'clock *P*. M., and duly Recorded the *5th* day of *Sept* 1919, in Book *A1.* Page *546*.

S. S. Sullivan SURVEYOR.

m. 7. 6994 (2)
8514
E 541

No. _____

FIELD NOTES

OF A
SURVEY
MADE FOR

Filed Oct. 27, 1919
J. F. Robinson
Mod

REMOVED AS STATED
OCT 30 1919
E. W. BEWER

Cancelled by 1018

Surveyor,

County, Texas.

The Reimers Company, Fort Worth.

Don't close
Lat. 530. v. 11-18-19.
10 p. 39.4 T.A.

PLAT OF SURVEY NO. 6, in BLOCK "R R", in name of U.S. WEDDINGTON,
 Situated in Childress County, Texas.

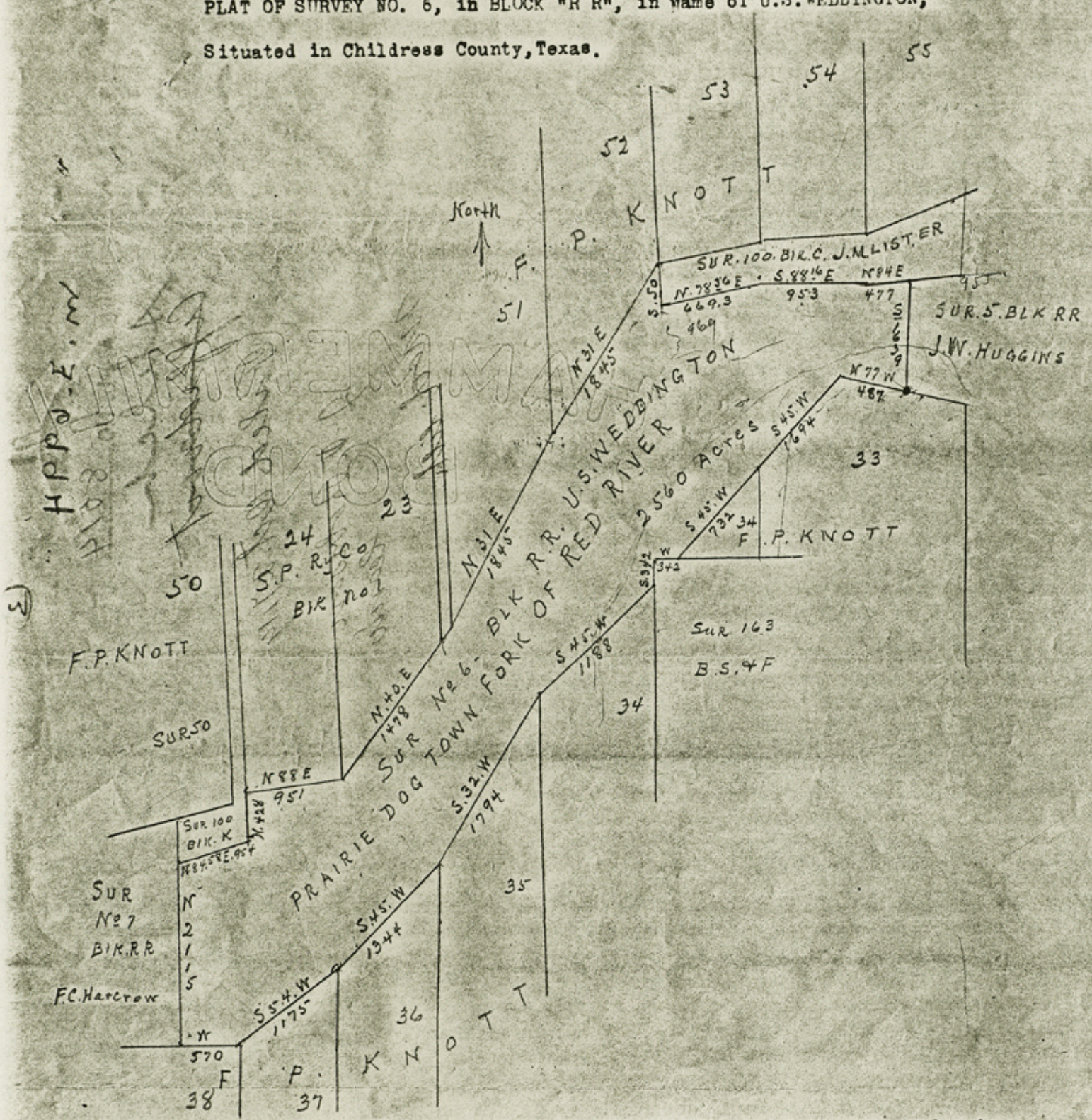

I, S.S. SULLIVAN, County Surveyor of Childress County, Texas, do hereby certify that the above and foregoing is a true and correct plat of Survey No. 6, in Block R R, made for U.S. Weddington, situated in Childress County, Texas.

Witness my hand this the 5th day of September, 1919.

S.S. Sullivan
 County Surveyor, Childress Co., Texas.

PLAT OF SURVEY NO. 6, IN BLOCK "B", IN TOWNSHIP 10 S., RANGE 10 E., COUNTY OF CHILDRRESS, TEXAS.

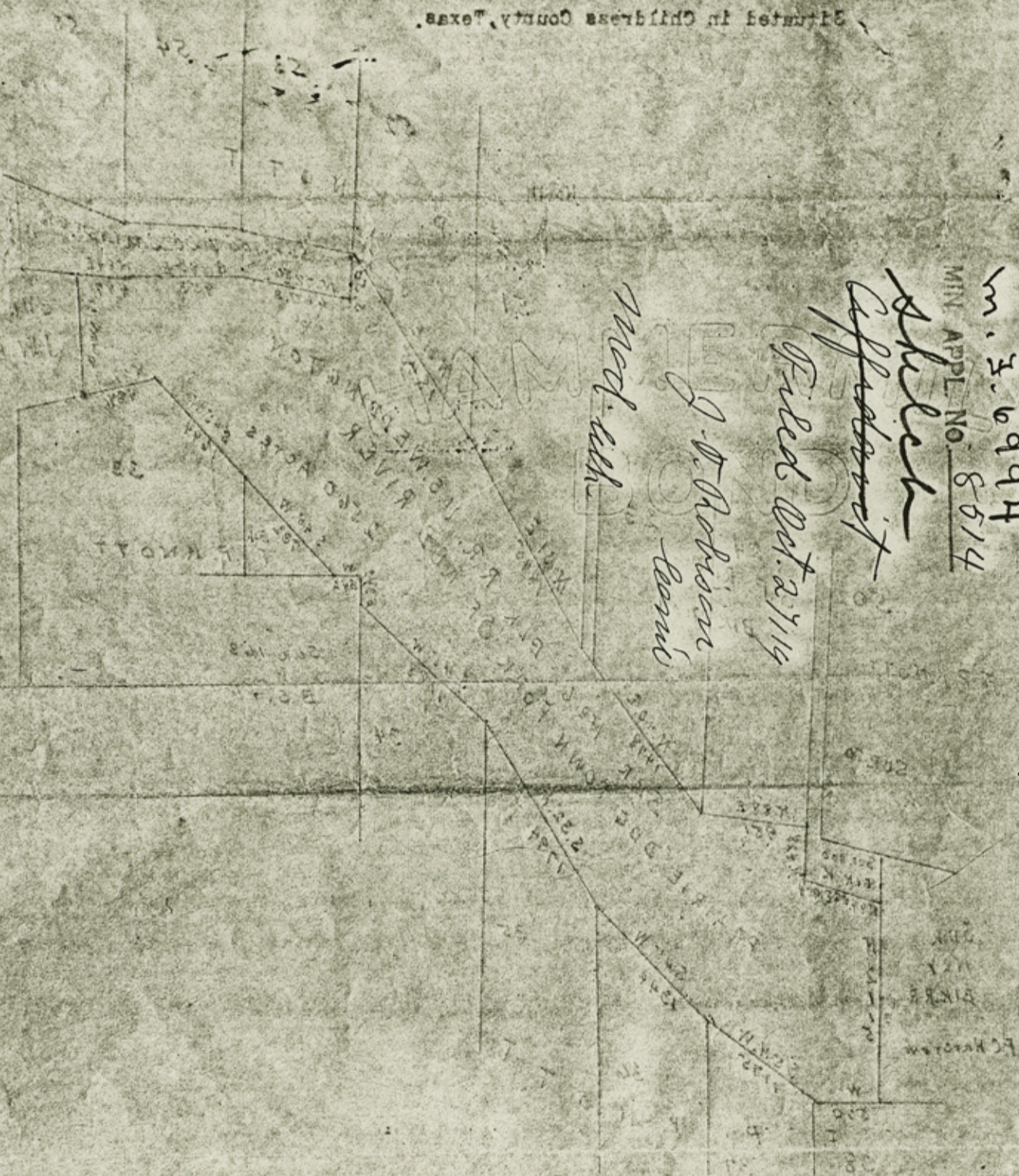

M. J. 6994
MIN APPL. No. 8514

Shelton
Applicant

Filed Oct. 27/14

J. D. Robinson
Barnes

West. 1/4

I, J. D. SULLIVAN, County Surveyor of Childress County, Texas, do hereby certify that the above and foregoing is a true and correct plat of Survey No. 6, in Block B, made for U.S. Westington, situated in Childress County, Texas.

Witness my hand this 25th day of September, 1912.

J. D. Sullivan
County Surveyor, Childress Co., Texas.

Countdown 18371

File No. 22-3

Childress County
Copy of F.N. Sk. fr. MF-6994, Prairie Dog Town Fork of Red River

Filed _____ 19 _____

GARRY MAURO, Com'r

By _____

(4)

M. S. 6994

MA No. 85 14

Corrected
FIELD NOTES

SURVEY

MADE FOR

J. P. Hudson
Com'r
Childress Co. Tex.
10-10-20
10-10-20

Correct according
to map of Childress
County and surveyor's
sketch dated Dec 15, 1913 by
R. C. Emmons
3-31-20
Dude

Surveyor,
County, Texas.

The Reimers Company, Fort Worth.

Walt Clark
Feb. 17, 20,
1920

By _____ Deputy.
County Surveyor _____ Childress County, Texas.
These corrected Field Notes
Filed for Record in my office, the _____ day of _____ 19____
at _____ o'clock _____ M.
and duly Recorded the _____ day of _____ 19____
in Book _____ A 1, Page _____ 546
SURVEYOR _____

I, S. S. Sullivan, County Surveyor of Childress County, Texas,
do hereby certify that the foregoing described Survey was actually made by me on the ground, according to law, on the
date and with the Chain Carriers aforesaid, duly qualified, and that all the Corners, Lines, Boundaries and Marks of the
same, whether natural or artificial, are truly and correctly described and set forth in the foregoing Plat and Field Notes.

Bearings marked X
Surveyed Sept. 5, 1919. 19____
F. W. Freeman,
J. M. Raney
Chain Carriers.

to the place of beginning.

4

MF 4707

FIELD NOTES.

THE STATE OF TEXAS)
 COUNTY OF CHILDRESS.) SURVEY No. 7, Block "R R".
 Variation, N. 10-30. E.

FIELD NOTES of a Survey of 1416 acres of land made for F.C.HARCROW, by virtue of his affidavit and application made before Frank.W.Freeman, Notary Public of Childress County, Texas, on the 21st day of March, 1919, and filed with the County Surveyor of Childress County, Texas, on the 22nd day of March, 1919, under Secs. 3 & 4, Chapter 83, of the Act approved March 16th, 1917, and the amendment thereto approved March 31st, 1917, providing for the granting of permits to prospect for and develop Petroleum Oil and Natural Gas in unsurveyed Public School Lands belonging to the State.

Said Survey No. 7, Block R R, is situated in Childress County, Texas, on Prairie Dog Town Fork, a tributary of Red River, about 12 miles N.45.W. from Childress.

BEGINNING at a set stone on the South bank of prairie Dog Town Fork of Red River, at the S.W. Cor of Sur No. 6, Blk. R R, in name of U.S. Weddington, also the S.E. Cor of this Survey; which point is in the N. line of Sur No. 38, F.P. Knott, 570 vrs W. of its N.E. Cor:

THENCE W. with N. lines of Surs. No. 38-39 & 40, F.P. Knott, at 380 vrs pass N.W. Cor of Sur 38; at 1330 vrs pass N.W. Cor of Sur No. 39; at 2280 vrs the N.W. Cor of Sur No. 40; at a point in the E. line of W.H. Crawford Home-stead Survey: a set stone for turn corner of this Sur: *Thence N. 164 vrs to N.E. Cor of said W.H. Crawford Survey*

THENCE N. 70.2' W, with N. line of said W.H. Crawford Sur 1062 vrs to its N.W. Cor, at a point in the E. line of Sur No. 41, F.P. Knott 6.4 vrs S. from its N.E. Cor, a set stone for S.W. Cor of this Survey, and the S.E. Cor of Sur No. 8, Block R R, in the name of C.W. MITCHELL:

THENCE North, at 6.4 vrs pass N.E. Cor of Sur No. 41, F.P. Knott, at 2909 vrs a point on the N. bank of said River in the S. line of Sur No. 100, Blk. "K", in the name of Lawson & Medlock, which point is 289 vrs S. of the S.W. Cor of Sur No. 47, F.P. Knott, a set stone for the N.W. Cor of this Survey and the N.E. Cor of said Sur No. 8, Blk. R R, in name of C.W. MITCHELL:

THENCE S. 27.28' E. with S. line of said Sur. No. 100, Blk. "K", 1289.2 vrs:

THENCE E. with S. line of said Sur No. 100, Blk. "K", 950 vrs:

THENCE S. 79.30' E, with N. line of Sur No. 100, Blk. K, 966.3 vrs to its Southern Corner:

THENCE N. 84.58' E, with S. line of said Sur No. 100, Blk. K, 383 vrs to a point for the N.E. Cor of this Survey and the N.W. Cor of Sur No. 6, Block R R, in name of U.S. Weddington, a set stone: on N. bank of the River:

THENCE S. crossing said River, 2115 vrs to the place of beginning; Containing 1416 acres of land.

Bearings marked X.
 Surveyed April 7th, 1919.

Frank.W.Freeman,) Chain
 J.M. Raney,) Carriers.

I, S.S. Sullivan, County Surveyor of Childress County, Texas, do hereby certify that the foregoing described Survey was actually made by me on the ground according to law, and on the date and with the Chain Carriers aforesaid, duly qualified, and that all the corners, lines, boundaries, and marks, of the same, whether natural or artificial, are correctly and truly described and set forth in the foregoing plat and field notes.

S.S. Sullivan County Surveyor, Childress
 County, Texas.

Filed for record in my office this the 7th day of April, 1919, at 5.30, O'Clock, P.M., and duly recorded on the 7th day of April, 1919, in Book A.1, Page 547, Field Notes Record.

S.S. Sullivan County Surveyor, Childress Co. Texas.

MIN. APPL NO. 5804
L 0 L 4 E M

Field notes of Geo. Surr.

Filed June 23, 1919

J. T. Robinson
Leinster

Modelled

Correct according
to surveyor's sketch

7-21-19

Blundie

RECEIVED AS STATED

\$ 100

JUN 24 1919

GEO. V. SEYMOUR

dent Chase
Lar. 294.V.
Ref. 52.V. 7/11/19
T.A.

Counter 18373

FLAT OF SURVEY No.7, BLOCK, "R R." in Childress County,
 Surveyed for F.C.HARCROW, of Childress, Texas.
 Containing 1416 acres of land.

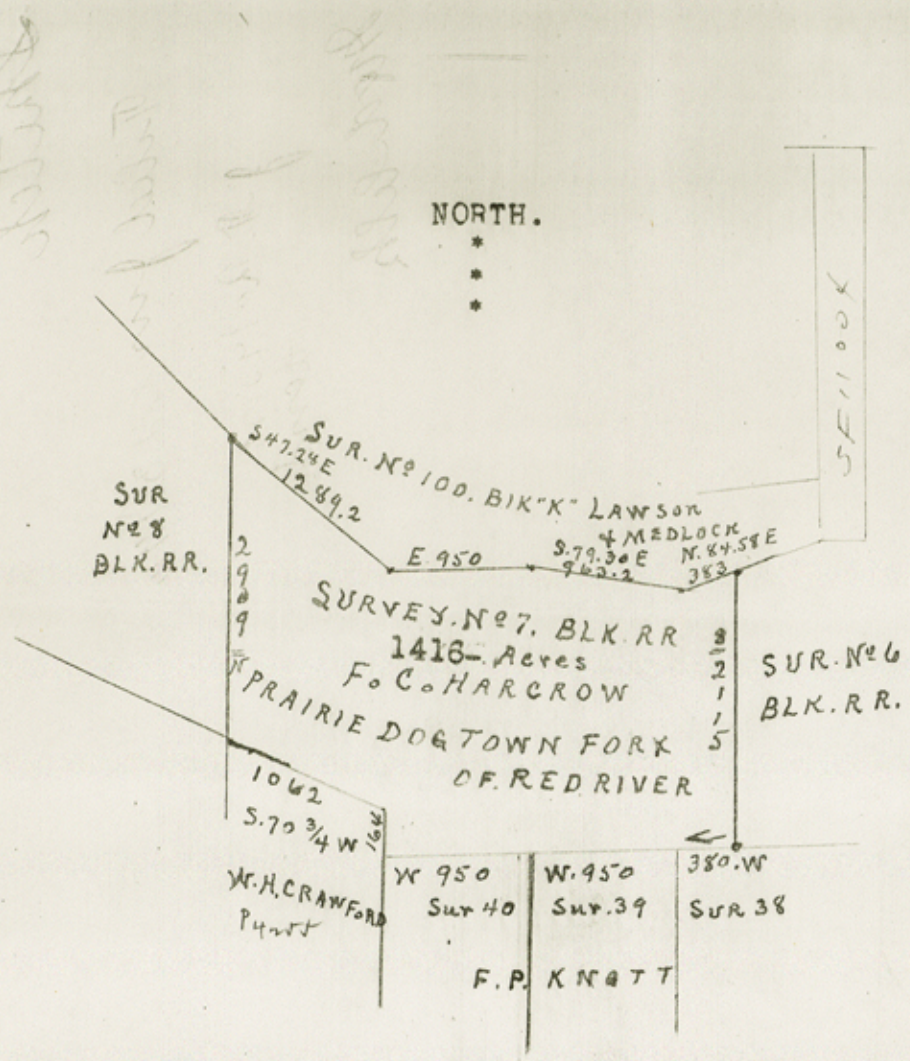

I, S.S. Sullivan, County Surveyor of Childress County, Texas, do hereby certify that the above and foregoing is a true and correct plat of Survey No. 7, Block R R, as it exists on the ground. Witness my hand this the 7th day of April, 1919.

S.S. Sullivan
 County Surveyor of Childress
 County, Texas.

Counter 18375

(4)

M. F. 4707
PAT. NO. 5804

Sketch

Filed June 23 '94

J. D. Robison
Inventor

Model 11h

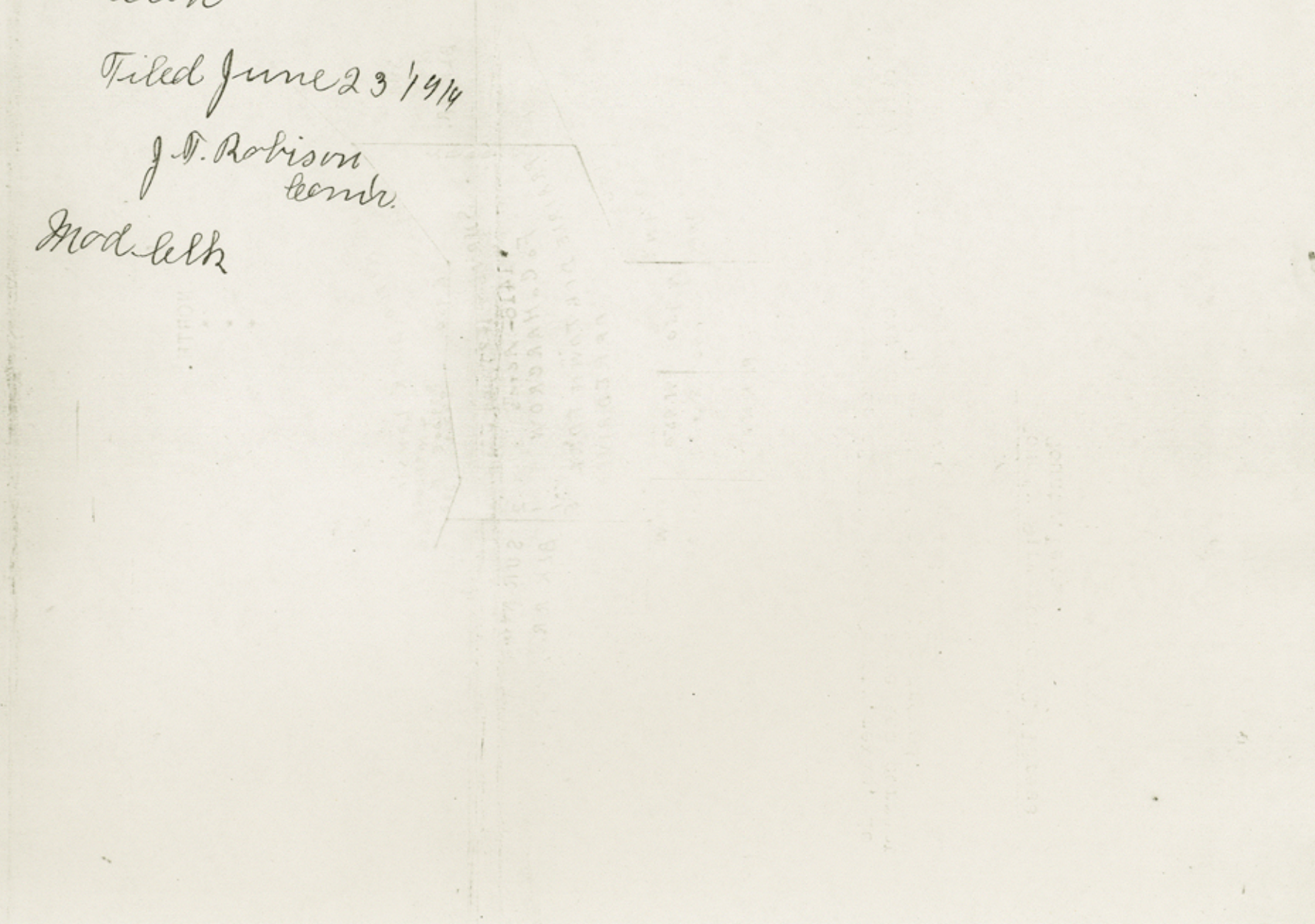

CONTAINING 1418 PAGES OF DRAWINGS.

DEPOSITED IN THE OFFICE OF THE PATENT OFFICE, WASHINGTON, D. C., ON JUNE 23, 1894.

BY J. D. ROBISON, INVENTOR, AND J. H. HARRISON, ATTORNEY AT LAW, CHICAGO, ILL.

In presence of
CHAS. W. HARRISON, Comr.

7
JUNE 23 1894

Office of the Patent Office, Washington, D. C.
JAMES HARRISON, Comr.

Pat. No. 5804

File No. 22-2

Childress County
Copy of FN & Sk. for MF-4707, Prairie Dog Town Fork of Red River

Filed June 23 19 83

GARRY MAURO, Com'r

By Douglas J. Howard

*PO Box 5207
Childress
Prairie Dog Town Fork
of Red River
Childress*

Prairie Dog Town Fork

MF 4268

FIELD NOTES.

THE STATE OF TEXAS : SURVEY No. 1, BLOCK "R R".
COUNTY OF CHILDRESS.) Variation, 10-30 E.

FIELD NOTES of a Survey of 1370.86 acres of land made for FRANK.W.Freeman, by virtue of his affidavit and application made before H.D.Cordell, County Clerk of Childress County, Texas, on the 17th day of February, 1919, and filed with the County Surveyor of Childress County, Texas, on the 17th day of February, 1919, under Sections No.3 and 4, of Chapter 83, Act approved March 16th, 1917, and the Amendment thereto approved March 31st, 1917, providing for granting permits to prospect for and develop petroleum oil and natural gas in the unsurveyed Public School lands of the State of Texas .

Said Survey No.1, Block R R is situated in Childress County, Texas, on the Prairie Dog Town Fork, a tributary of Red River, about 16 miles N.45.E. of Childress.

BEGINNING at a point on the South bank of Prairie Dog Town Fork of Red River on the 100th Meridian 2558 varas South of the Initial Monument, at the N.E.Cor of Survey No.28, Block T, Patented to M.A. Caradine, assignee of J.A.Wiles, and N.W.Cor of Sur. No.3, D.H.Corbin; a Bois d'Arc post 3 x 5 x 60 inches set in the ground on top of a small sandy knoll from which a set stone 8 x 14 x 36 inches brs S E. 83.5 vrs. West Bank of an Alkaline lake brs E.75 vrs.

THENCE N.33deg.32'W. with N. line of J.A.Wiles Sur.28, -629 vrs;
THENCE N.73deg.29'W. " N. " " " " " 28,296.7 vrs;
THENCE N.86 deg.38'W. " N. " " " " " 28-569.7 vrs;
THENCE S.69.44 deg.1'W. " N. " " " " " 28-593. vrs;
THENCE S.51deg.55'W. " N. " " " " " 28-446.4 vre
to the N.W.Cor of said Survey;
THENCE S.78deg.45'W. with N. line of B.F.Blair Sur No.29-1287.6 vrs to the N.W.Cor of same;
THENCE S.78deg.45'W. with N. line of B.F.Blair Sur No.30-1275.1 vrs to the N.W.Cor of same;
THENCE S.78deg.45'W. with N. line of B.F.Blair Sur No.31-306.9 vrs
THENCE S.58.15' W. with N. line of B.F.Blair Sur No.31-897.5 vrs to a point in said N. line of said Sur 1083.1 vrs (with course of said line) E from the E. line of F.P.Khott Sur No.10, a stone set in the ground for the S.W. Cor of this Sur, and the S.E. cor of Survey No.2, Block R R, made for G.Harry Davis.

THENCE N.0deg.30'W. crossing said River 1996.1 vrs to the S.W. Cor of Survey no.6, Block 1, Southern Pacific Ry.Co. Surveys; on the N. bank of the River, a stone set in the ground for the N.W. Cor of this Survey and the N.E. Cor of said G.Harry Davis Sur. No.2, Block R R.

THENCE N.83 1/2 deg.E. with S. line of Sur.No.6, at 956 vrs pass its S.E.Cor; continuing same course with S. line of Sur No.5, same Blk. and Grantee, at 1912 vrs pass S.E.Cor of said Sur.5; Thence N.83 deg.E. with S. line of Sur No.4, Blk 1, S.P. Ry.Co., 954 vrs to its S.E.Cor; Thence S.87 deg.E. with S. line of Sur No.3, same Blk. and Grantee, 952 vrs to its S.E.Cor; Thence N.85 deg.11'E. 953 vrs with S. line of Sur No.2, same Blk. and Grant, to its S.E.Cor; Thence N.70 deg.E. with S. line of Sur No.1, same Blk and Grantee, 1011 vrs to its S.E.Cor. at a point in the 100th Meridian 712 vrs S. of the Initial Monument, a stone set in the ground for the N.E. Cor of this Survey:

THENCE South with the 100th Meridian, crossing said River, 1846 varas to the place of beginning.

Bearings Marked "X". Surveyed April 1st 1919.

F.C.Harcrow,)

Chain Carriers.)

C.Bledsoe,)

I, S.S.SULLIVAN, County Surveyor of Childress County, Texas, do hereby certify that the foregoing described Survey, was actually made by me on the ground, according to law, on the date and with the Chain Carriers aforesaid, duly qualified, and that all the Corners, lines, Boundaries and Marks of the same, whether natural or artificial, are truly and correctly described and set forth in the foregoing plat and field notes.

S.S. Sullivan

County Surveyor Childress County, Texas.

Filed for record in my office, the 1st day of April, 1919, at 3 O'Clock P.M., and duly recorded the 1st day of April, 1919, in Book A.1, Page 541.

S.S. Sullivan

County Surveyor Childress County, Texas.

en. F. no. 4268
MIN. APPL. NO. 5066

Field Notes

Filed May 15-1919

J.S. Robison

But mod. clear

F/N don't close

Evader lat 121

Evader Dep 4th

Beaming error gun

area of approx 1340 A

Altitude correct

according to table in 5th

10534107

7-5-19

Bledsoe

F/N don't close

Evader lat. 121

Evader Dep 464

Beaming error 1340 acres
7-5-19. Bledsoe

COMMISSIONER OF CHILDRESS COUNTY)
THE STATE OF TEXAS)

ASSISTANT COUNTY CLERK)
SUBSEA NO. 1, BLOCK "B")

EX FIELD NOTES

PLAT OF SURVEY No. 1, BLOCK " R R ". in Childress County.
Surveyed for FRANK.W.FREEMAN, of Childress, Texas.

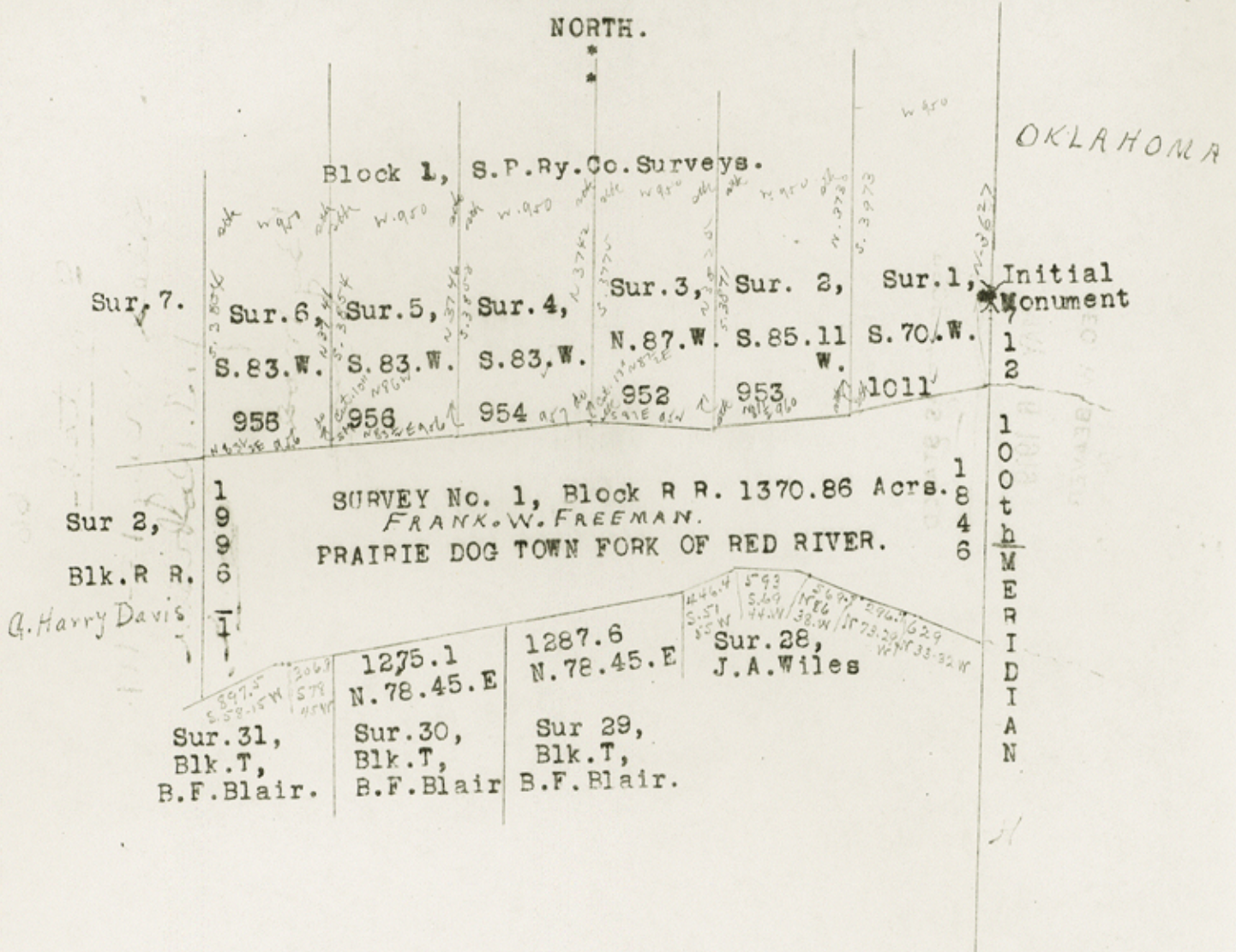

I, S.S. Sullivan County Surveyor of Childress County, Texas, hereby certify that the above and foregoing is a true and correct plat of Survey No. 1, Block "R R", as it exists on the ground.

Witness my hand this the 1st day of April, 1919.

S. Sullivan
County Surveyor of Childress County, Texas.

Counter 18380

MIN. APPL. No. 5066

Sketch

Filed May 15-1919.

J. J. Robison
comr.

By mod.
clerk.

11

Witness my hand this 1st day of April, 1919.
County Clerk, County Surveyor of Childress County, Texas.

Childress, Texas.

RECEIVED AS STATED
\$ 1

MAY 16 1919

GEO. W. BEAVER
Register

Filed May 22 1919
GARRY MAURO, Comr.

File No. SS-1
County

NORTH

CHILDRESS COUNTY, TEXAS
COUNTY CLERK'S OFFICE
MAY 16 1919

Childress County, Texas

File No. 22-1

Childress County
Copy of FN & SK. f. 4268. Prairie Dog Town Fork of Red River

Filed June 23 19 83

GARRY MAURO, Com'r

By Douglas J. Howard

Handwritten notes:
12-1-11
J. J. [unclear]
[unclear]
[unclear]

RECEIVED BY STATED
MAY 10 1913
GEO. W. BEAVER