

The State of Texas }
County of Clay }

I, R. J. Brown surveyor of
Clay County, Texas, do hereby
certify, that by virtue of
Veteran Donation certificate
No. 1244, issued by the Com-
missioner of the General
Land Office 30th May 1886
to Mrs D. T. Swamy for 1280
acres of land, and by
virtue of Veteran Donation
Certificate No 1201, issued
by Commissioner of General
Land Office 24th December
1885 to Guadalupe Luna de
Cassillas, for 1280 acres
of land, I located and
surveyed for L. T. Miller
September 1st 1888, in all
2560 acres of land, in
Clay County Texas, as
shown by the Field Notes
shown herewith returned to
the General Land Office
State of Texas, and that hereto
Attached is a plat of said
Survey, and the abutting
and surrounding lands
and that the marks corners
and natural objects ^{were} found

and identified as stated herein, and noted on said map, and that the lines drawn on the ground are marked in red ink.

And I further certify that I began my survey at the South West Corner of 640 Acres located in Wichita County, on the waters of Holiday Creek, known as Survey No. 8, for John H. Scott, the said North Survey No. 8, and its N.W. Corner, being called for by the Calls of the Cherokee County League Survey, and that I found and identified at this corner, the Elm, the mound, & the Lagoon called for in the said field notes, of said Scott No. 8, & said Cherokee County; from thence I ran East 3032 1/2 varas and North 87 3/4 varas to the North East corner of Scott Survey No. 12, and to the Bank of Wichita River and that I found at about the right place one cotton wood tree marked with

an old cross, and being of that age and appearance to satisfy me of ^{its} identity as being one of said trees called for at said corner; and this corner being also called for by Scott No. 13, I then ran East 1900 varas and established the North East corner of said Scott Survey No. 13, there being no marks, natural or artificial called for in the field notes for said N.E. Cor. of said Survey No. 13; from thence I ran East 6625 varas and established the North East corner of the said Cherokee County School Land, there being no marks, natural or artificial to mark said Cherokee Co. School Land North East corner, & the same being calling to be located 6625 varas East from N.E. Cor. of said Scott No. 13.

I then proceeded to the Wichita River and found and identified the lower corner of the large four English

Survey what is on the
West Side of the said
Wichita River, what is
noted by a pile of rocks
and witness trees as established
by my predecessor ^{in office} C. B.
Patterson late Surveyor of Clay
County, I placed one of my
Chainsmen on said corner
and ran off 200 varas
North 70° East and located
the South West Corner of the
J. C. Bailey Survey according
to its Call, I found that by taking
only 100 varas it would place the
Corner on the North side, or in
the River, therefore I ~~ran~~ ran off
200 varas, from this point I ran
down the river North 20° East
857 varas, the distance called for
to the NW. Corner of said Bailey
Survey, and found several marked
trees but none that fitted the
Call, precisely, from there I ran
East for the Lagoon called for in
the field notes of the Bailey
but arrived at its Banks at
about 375 varas, from the
River, and then found a tree
with marks as a line tree.
I called ^{that point} the 548 varas to the

Lagoon, and on the North line
of the Bailey, or the Lagoon is
called for to be on the North
line of the Bailey; I then
ran South 6570 varas,
and connected with the
said North East Corner of
said Cherokee County School
Land which I had heretofore
established in this Survey, and
which was East of the
Lagoon 1329 varas but
I found that the North West
Corner of Survey No. 47, H. T.
T. B. R. Co Survey, should
be 2768 varas East of the
point on the Lagoon 548
varas from the River.

I then ran out East from
N. E. Cor. of Cherokee County
School Land 1439 varas
& South 248 varas, and
located the N. W. Corner of
said Survey No. 47 H. T. T. B.
R. Co Survey, and which
is the North East Corner
of the said H. T. T. B. Survey.
From thence I ran
South 11,400 varas for the
South West Corner of No. 3,
H. T. T. B. R. Co Survey, thence

20 1/2 75 00 6410

South 1075 bars, and East
1592 bars and connected
with the North West Corner
of the Jesse Masnie Survey
which will give location
of "L" of Harris County
Survey, as shown on
Sketch, which North West
Corner of Jesse Masnie
I have heretofore identified
on the ground, and is
marked with a large stone
marked "X". All of which
is respectfully submitted

R. J. Brown
Surveyor Clay Co. Texas
Sept 12th 1888

FILING FEE PAID.
O. N. HOLLINGSWORTH,
Receiver G. L. O.

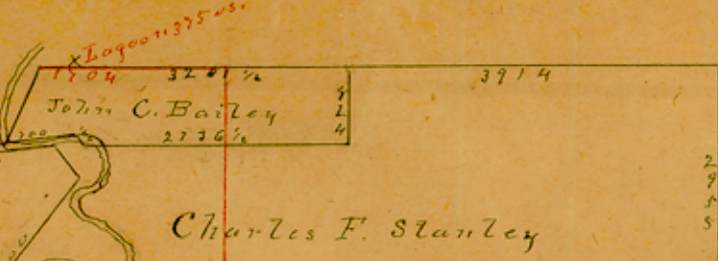

2736
117
2853

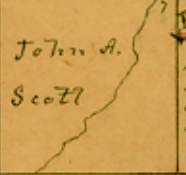
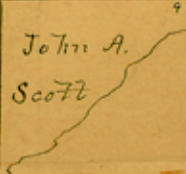
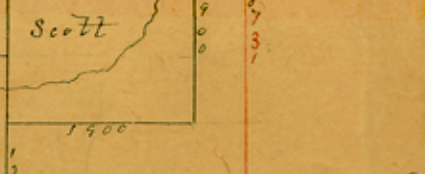
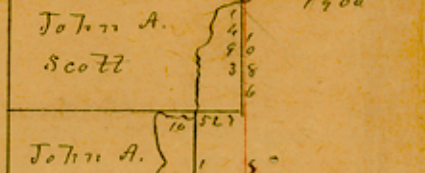
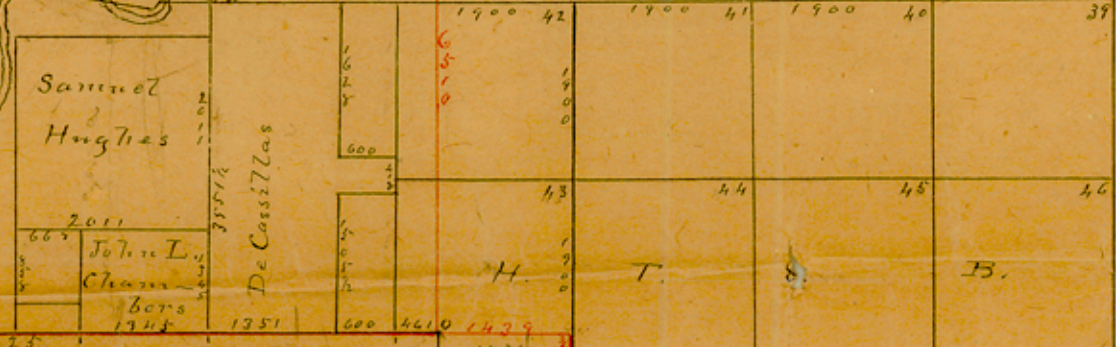

Cherokee County School Land

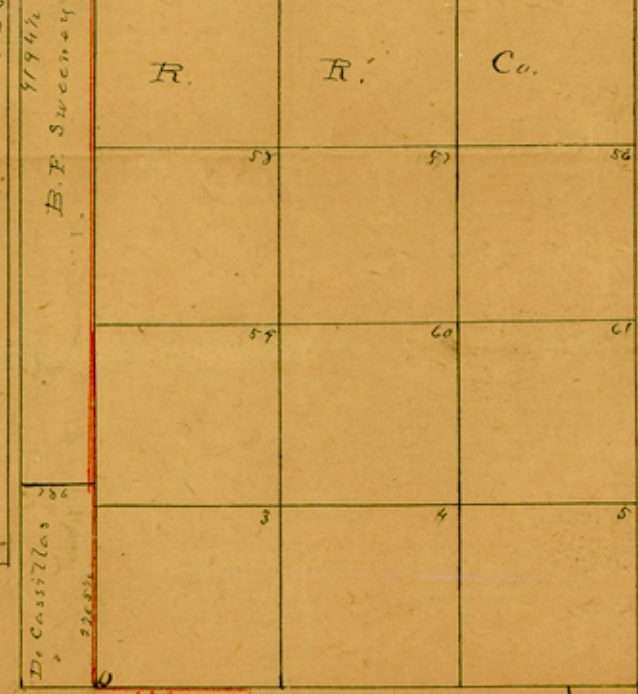
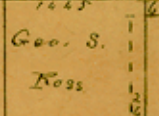
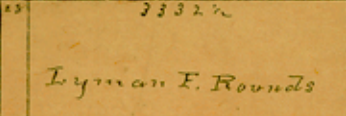

Rains County School Land

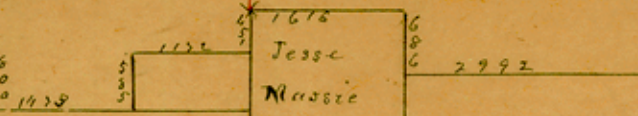

5276
524
6600

5535
5032
503

66

N^o 26.
Clay County
Filed Nov. 3/88.

The Surveyor's Book
in 1-1875 & S. 2104
S. 12087

2606-
172
2150-
320
2529

2606
2150
5156

5729
5156
363-