

MF 2631

Plat of Survey No.

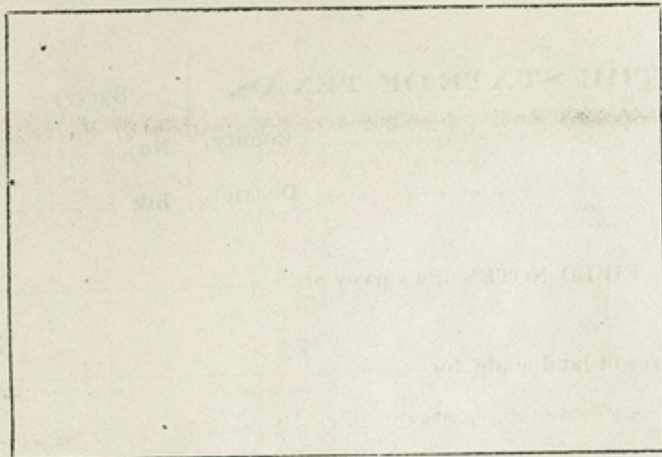

THE STATE OF TEXAS,

Survey

Deake

County,

No. River Bed

or District.

Blk

FIELD NOTES of a survey of 1444

acres of land made for John W. Esene

Variation 9.30 E

by virtue of his application to Lease

Jan 26

1948

Colorado River Bed

which was located for the

State by virtue of Certificate No.

issued to

by

on

19

Said land

is situated in Deake County, about 1/2 miles South from county site, and

known as Survey No.

in Block No.

BEGINNING AT

a stake in south

Bank of the Colorado River in the West line of
 Russell County and East line of Deake County
 the same being in the North Meander line of Survey # 389
 W. Thum North a cross said River 75 ms stake
 on North Bank in south Meander line of Survey Sur # 319
 in name of Jacob Eyer. Thence up the said River with its
 Meander and with all the Meander lines and corners of
 all surveys bordering on the North Bank of the said
 River up to the S. E. cor of the W. Scott Sur # 9
 N 72° W 447 ms. N. 64° W 460 ms N. 58° W 1038 ms N 60° W 754 ms
 N 42° W 520 ms N 35° W 390 ms N 76° W 214 ms S. 84° W 344 ms
 S. 54° W 445 ms S 39° W. 554 ms N 56° W 191 ms.
 N 39 3/4° W 760 ms N 12 1/4° W 374 ms N 44 1/2° W 172 ms
 N 65° W 600 ms N 41 1/2° W 834 ms S 75 3/4° W at 275 ms
 Pass Wagon Bridge at 435 ms Pass Rail Road Bridge
 in all 485 ms S. 47° W 380 ms S 10° E. 286 ms

to the place beginning,

Bearings marked

Surveyed 19

Chain carriers

I, Surveyor of

Texas, do hereby certify that the foregoing survey was made by me on the ground, and according to law; that the limits, boundaries and corners, with the marks, natural, artificial, are truly described in the foregoing Plat and Field Notes, just as I found them on the ground; and they are recorded in my office in book Page

This day of 19

Surveyor of Texas.

Plat of Survey No.

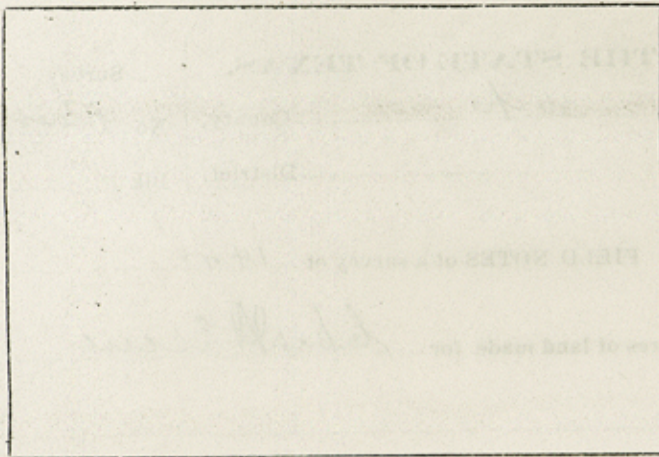

THE STATE OF TEXAS,

Survey

County, No.

No.

or District, Blk.

Blk.

FIELD NOTES of a survey of

acres of land made for

Variation

by virtue of

application to purchase made

190

which was located for the

State by virtue of Certificate No.

issued to

by

on

19

Said land

is situated in

County, about

miles

from county site, and

known as Survey No.

in Block No.

BEGINNING AT

Thence S 53° W. 343 ms S 28 1/2° W 554 ms S 55° W 550
 Pass the street Irrigation Plant S. 87 1/4° W 465 ms
 N 7° W 1054 ms N 15° W 592 ms N 2 1/2° W 540 ms.
 N 21 1/4° W 600 ms. Pass Brant Water Works Pump
 N 49° W 1154 ms. West 400 ms S 42 1/2° W 453 ms
 S 69° W 560 ms S 89 1/4° W. 740 ms S 70° W 465 ms
 Pass old dam site N 72° W 780 ms N 84° W 490 ms
 S 62 1/2° W 540 ms S 58° W 235 ms S 87° W 300 ms
 N 50° W 305 ms N 3° W 466 ms N 28° W 280 ms
 N 57 1/4° W 260 ms S 69° W 160 ms S 17 1/4° W 787 ms
 S 67 1/2° W 573 ms S. 55 1/4° W 110 ms S 38° W 640 ms
 S 19° W 340 ms S 43° W 740 ms S 44 1/4° W 300 ms
 S 59° W 980 ms S 72 1/2° W 276 ms N 79 1/2° W 487 ms
 N 73° W 90 ms N 58° W 154 ms N. 49 1/2° W 387 ms
 N 33 1/2° W 540 ms N 54 1/2° W 415 ms N 69 1/2° W 500 ms
 West 320 ms, N 73° W 474 ms N 29° W 740 ms
 N 19 1/2° E 527 ms N. 18° W 556 ms N 31 1/2° W 180 ms

to the place beginning,

Bearings marked

Surveyed

19

Chain carriers

I,

Surveyor of

Texas, do hereby certify that the foregoing survey was made by me on the ground, and according to law; that the limits, boundaries and corners, with the marks, natural, artificial, are truly described in the foregoing Plat and Field

Notes, just as I found them on the ground; and they are recorded in my office in book Page

This day of 19

Surveyor of Texas.

Plat of Survey No.

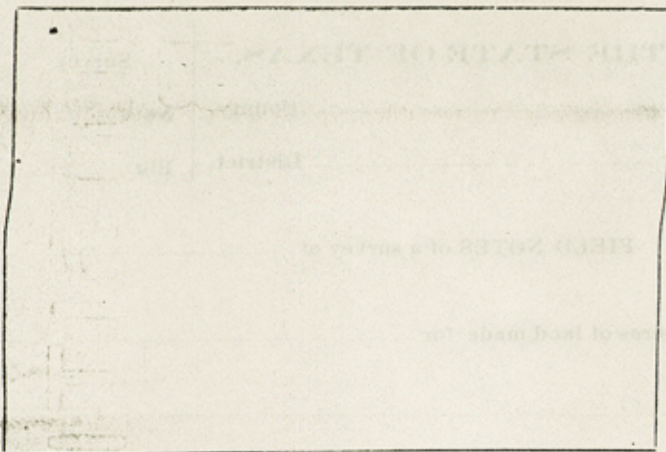

THE STATE OF TEXAS,

Survey

County,

No

or

District.

Blk

FIELD NOTES of a survey of

acres of land made for

Variation

by virtue of application to purchase made

190, said survey is which was located for the

State by virtue of Certificate No. issued to by

on 19 Said land

is situated in County, about miles from county site, and

known as Survey No. in Block No. BEGINNING AT

S 80° W 840ms S 36° W 780ms S 75 1/2° W 94ms

N 63° W 300ms S 64 1/2° W 730ms S 82° W 470ms

N 62° W 225ms Pass Red Bluff. N 20° W 340ms

N 10 1/2° W 450ms N 32 3/4° E 580ms N 5° W 280ms

N 14 1/2° W 593ms N 51° W 170ms N 76° W 440ms

N 79 1/2° W 365ms N 50° W 340ms N 7° W 363ms

N 18 1/2° W 620ms S 73 1/2° W 488ms S 71 1/2° W 520ms

Pass New Bridge on Robert Lee + San Angelo Road

Thence S 38 1/2° W 488ms S 42 1/2° W 335ms Pass abt Bridge

Site S 85° W 420ms N 53° W 243ms N 17° W 200ms

N 64 1/2° E 547ms N 30° W 371ms N 7° W 640ms

N 25° W 105ms N 28 1/2° W 478ms Pass Robert Lee

Water Works N 83° W 300ms S 76° W 380ms S 85 3/4° W

1347ms N 87° W 313ms S 70 1/2° W 260ms Pass N.

Strawds Irrigation Plant. Thence S 79° W 530ms

S 79 1/2° W 480ms N 41° W 599ms N 66° W 446ms N 79° W

355ms N 30° W 152ms (elm Bend) N 41 3/4° E 303ms N 76° E

375ms N 60° E 796ms

to the place beginning,

Bearings marked

Surveyed 19

Chain carriers

I,

Surveyor of

Texas, do hereby certify that the foregoing survey was made by me on the ground, and according to law; that the limits, boundaries and corners, with the marks, natural, artificial, are truly described in the foregoing Plat and Field

Notes, just as I found them on the ground; and they are recorded in my office in book Page

This day of 19

Surveyor of Texas.

Plat of Survey No.

Page 4

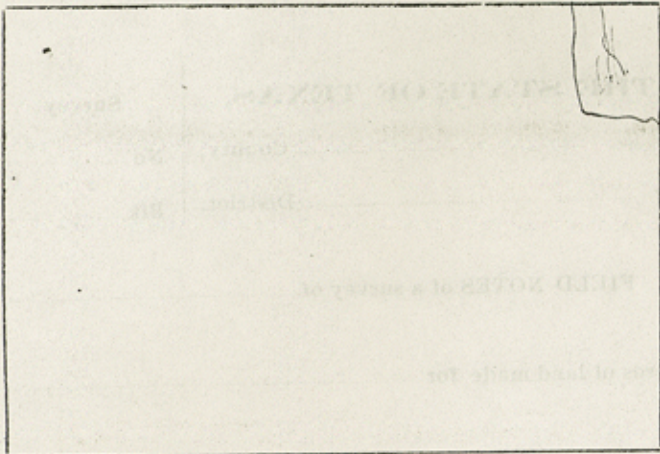

THE STATE OF TEXAS,

Survey

..... County, No
or District, Blk

FIELD NOTES of a survey of

acres of land made for

Variation by virtue of application to purchase made

190....., said survey is which was located for the

State by virtue of Certificate No. issued to by

..... on 19..... Said land

is situated in County, about miles from county site, and

known as Survey No. in Block No. BEGINNING AT

N 7 1/2° E. 340 ms N 11° W 213 ms Pass Bridge on
 Robert Lee + Edith Road N. 15° W. 740 ms N 41 1/2°
 W. 300 ms N 74 1/4° W 450 ms N 49° W. 380 ms S 69° W
 100 ms S 15 3/4° W 1040 ms S 43° W 440 ms S 69° W
 240 ms S 79° W 180 ms N 75° W 250 ms N 42° W. 240 ms
 N 28° E. 500 ms N 20 1/2° E. 556 ms N 2 1/4° W 258 ms
 N 28 1/4° W 337 ms West 449 ms N 69 1/2° W 340 ms
 N 38° W 244 ms Pass Duplins Irrigation Plant
 N 70° W 160 ms S 89° W. 917 ms S 35 1/4° W 240 ms
 S 18 1/2° W. 220 ms S 2 1/2° E. 474 ms Pass Hallings
 Irrigation Plant S 34° W 540 ms S 84 1/2° W. 244 ms
 N 59° W 143 ms N 38 1/2° W 578 ms N 29 1/2° W 83 ms
 N 26 1/2° W 116 ms N 3 3/4° W 187 ms N 15 1/4° E. 348 ms
 N 4° W 374 ms N. 28° E. 43 ms N 28 1/2° E. 100 ms S 75° E
 392 ms N 75° E. 274 ms N 42 1/2° E. 515 ms N 46° E. 578 ms
 N 19° W 140 ms N 76° W 400 ms N 70 1/2° W. 342 ms
 S 69° W. 174 ms S 46° W. 291 ms N 45 1/2° W 540 ms

..... to the place beginning,

Bearings marked

Surveyed 19.....

} Chain carriers

I, Surveyor of

Texas, do hereby certify that the foregoing survey was made by me on the ground, and according to law; that the limits, boundaries and corners, with the marks, natural, artificial, are truly described in the foregoing Plat and Field Notes, just as I found them on the ground; and they are recorded in my office in book Page

This day of 19.....

Surveyor of Texas.

R3

Plat of Survey No.

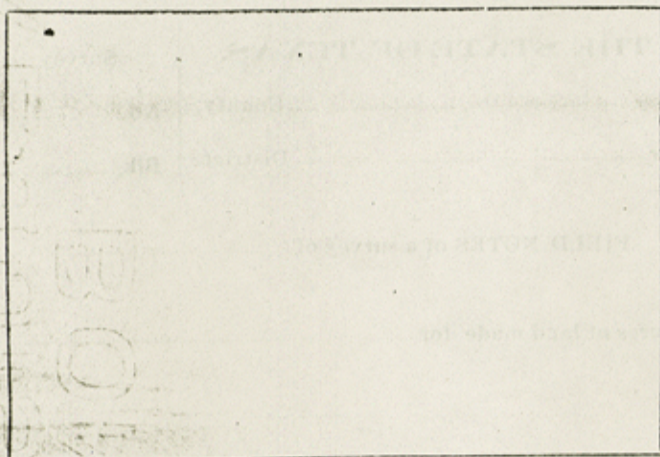

THE STATE OF TEXAS,

Survey

County, No

or District, Blk

FIELD NOTES of a survey of

acres of land made for

Variation by virtue of application to purchase made

190, said survey is which was located for the

State by virtue of Certificate No. issued to by

or 19 Said land

is situated in County, about miles from county site, and

known as Survey No. in Block No. BEGINNING AT

N 45° W 115ms N 54° W 309ms S 79° W 352ms N 55° W
 252ms N 5° E 132ms N 49° E 131ms S 72 3/4° E 226ms
 N 60° E 134ms N 7° W 258ms N 44 3/4° W 213ms N 61 1/2°
 W 60ms N 8 1/2° W 245ms S 82° W 155ms N 74 1/4° W 367ms
 N 42 1/2° W 460ms N 51° W 400ms N 11 3/4° W 444ms
 N 56° E 694ms N 50 1/2° E 258ms N 33° E 307ms
 N 2 1/2° E 420ms Pass. John Sauls Irrigation Plant
 N 10° E 430ms N 32° W 205ms N 52° W 337ms N 59 1/2° W
 449ms N 24 3/4° W 120ms N 62 1/2° W 205ms N 49° W 453ms
 N 47 1/2° E 444ms N 19 1/4° W 432ms N 40 3/4° W 514ms
 N 63 1/4° W 632ms S 73 3/4° W 400ms S 34 1/2° W 552ms
 S 1° W 292ms S 7 1/2° E 680ms S 25° W 618ms
 S 41° W 157ms N 77° W 174ms N 23 1/2° W 402ms
 N 16° W 357ms N 33 1/4° W 624ms N 37° W 490ms
 N 63° W 445ms N 72 1/4° W 349ms S 81 1/4° W 305ms
 S 70 3/4° W 720ms S 80° W 318ms S 44 1/2° W 429ms
 S 28 3/4° W 418ms S 50 3/4° W 482ms S 46 1/2° W 340ms

to the place beginning,

Bearings marked

Surveyed 19

Chain carriers

I, Surveyor of

Texas, do hereby certify that the foregoing survey was made by me on the ground, and according to law; that the limits, boundaries and corners, with the marks, natural, artificial, are truly described in the foregoing Plat and Field Notes, just as I found them on the ground; and they are recorded in my office in book Page

This day of 19

Surveyor of Texas.

R4

Plat of Survey No. _____

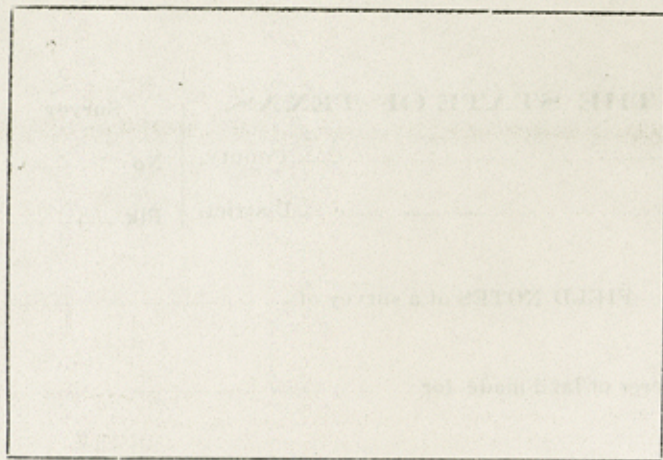

THE STATE OF TEXAS,

Survey

County, No. _____

or District, Blk. _____

FIELD NOTES of a survey of _____

acres of land made for _____

Variation _____

by virtue of _____ application to purchase made

190____, said survey is _____ which was located for the

State by virtue of Certificate No. _____ issued to _____ by

_____ on _____ 19____ Said land

is situated in _____ County, about _____ miles _____ from county site, and

known as Survey No. _____ in Block No. _____ BEGINNING AT

S 49° W. 500 ms. S 44° W. 139 ms. S 47° W. 120 ms. S 40° W. 520 ms
 S. 61° W. 544 ms S 43° W. 216 ms N 75° W. 320 ms
 N 59° W. 220 ms. N 41 3/4° W. 478 ms N 17° W. 120 ms.
 N 39 3/4° E. 130 ms N 46 1/2° E. 337 ms N 52 1/2° E. 440 ms
 N 35 1/2° E. 375 ms N 28 1/2° E. 320 ms N 34° E. 434 ms
 N 8° E. 505 ms. N 2 1/2° W. 494 ms N 12° W. 244 ms
 N 68 1/2° W. 220 ms N 84° W. 484 ms. S 41° W. 429 ms
 N 41 1/2° W. 609 ms. N 82° W. 415 ms. N 76° W. 234 ms
 S 74 1/2° W. 420 ms. N 54 1/2° W. 434 ms. N 9 1/4° W. 597 ms
 N 16 3/4° E. 340 ms N 32° E. 392 ms N 2° E. 192 ms
 N 17° W. 314 ms N 26° W. 467 ms N 39° W. 489 ms
 N 50° W. 170 ms S 90 1/2° W. 137 ms S 29° W. 212 ms
 S 80° W. 127 ms N 33 1/4° W. 291 ms N 80° W. 262 ms
 S 47 1/2° W. 262 ms S 27 1/4° W. 412 ms S 66° W. 144 ms
 N 67 1/2° W. 560 ms N 85° W. 744 ms N 75 1/2° W. 372 ms
 N 47° W. 149 ms S 74° W. 572 ms N 67 1/4° W. 273 ms
 N 55° W. 460 ms N 65° W. 380 ms N 35 1/4° W. 421 ms.

to the place beginning,

Bearings marked _____

Surveyed _____ 19____

} Chain carriers _____

I, _____ Surveyor of _____

Texas, do hereby certify that the foregoing survey was made by me on the ground, and according to law; that the limits, boundaries and corners, with the marks, natural, artificial, are truly described in the foregoing Plat and Field Notes, just as I found them on the ground; and they are recorded in my office in book _____ Page _____

This _____ day of _____ 19____

Surveyor of _____ Texas.

R⁵

Plat of Survey No.

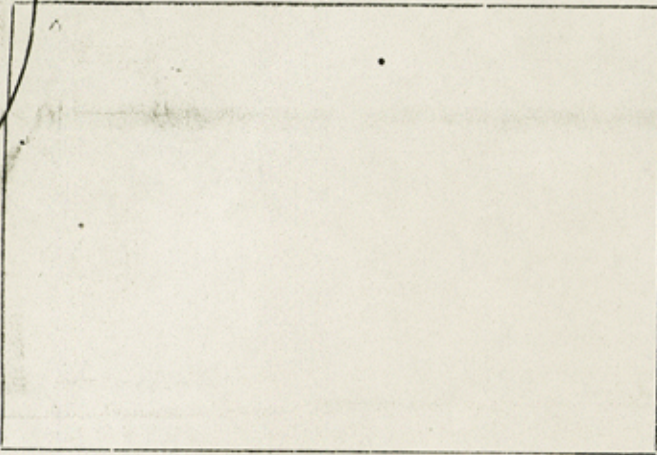

THE STATE OF TEXAS,

Survey

County, No

No

or District, Blk

Blk

FIELD NOTES of a survey of

acres of land made for

Variation

by virtue of application to purchase made

190, said survey is which was located for the

State by virtue of Certificate No. issued to by

on 19 Said land

is situated in County, about miles from county site, and

known as Survey No. in Block No. BEGINNING AT

N 21° W. 604 ms N 15° W 340 ms N 43 3/4° E. 320 ms

N. 7 1/4° W 480 ms N. 24 1/4° E. 160 ms. N 65 1/2° E. 219 ms

East 449 ms S 75° E. 230 ms. N 67° E 226 ms.

N. 37 1/2° E. 220 ms North 43 ms to the S, E. cor

of a 160 Acre Tract of Land in Name of W. Scott Survey # 9

on the North Bank of the Colorado River Thence West

across said River 75 ms stake on the South Bank

of said River in the Meander line of River Survey # 533

E. A. Ernest Thence Down the said Colorado River

with its Meanders and with all the Meander lines

and corners of all River Surveys bordering on

on the South Bank of said River to the

to the place beginning,

Bearings marked

Surveyed 3, 4, 5, 6, 8, 9, 10 1918

April

Emmit Journey

Jay Journey

Chain carriers

I, T. E. Pruett

Surveyor of

Coahuila Co.

Texas, do hereby certify that the foregoing survey was made by me on the ground, and according to law; that the limits, boundaries and corners, with the marks, natural, artificial, are truly described in the foregoing Plat and Field

Notes, just as I found them on the ground; and they are recorded in my office in book 5 Page 178 + 179 - 180 - 181

This 11 day of April 1918

T. E. Pruett

Surveyor of Coahuila Co. Texas.

Rb

M 72631

APPL. NO. 727

2

FIELD NOTES

Survey No. _____

County. _____

Made for _____

I, _____

Surveyor of _____ do solemnly swear that land included within the limits of the within Field Notes, is properly and correctly classified as follows, viz:

Soil _____
(State Character)

Agricultural _____
(Dry or Watered)

Grazing _____
(Dry or Watered)

Timber _____
(Dry or Watered, and Kind of Timber.)

And that said land is reasonably worth \$ _____ per acre, and that the timber on said land is reasonably worth \$ _____ per acre.

Surveyor.

Sworn to and subscribed before me this the _____

day of _____ 19 _____

Approved and Filed _____

April 15th 1918

J. T. Robinson
Commissioner.

C-6-27-18
C Anthony

Handwritten notes in cursive script, mostly illegible due to fading and bleed-through from the reverse side of the page.

I, _____ Surveyor of _____ Texas, do hereby certify that I have examined the foregoing Plat and Field Notes and find them correct, and that they were made on the ground as stated in the above certificate and that they are recorded in my office in Book _____ Page _____

Witness my hand and seal of office this _____ day of _____ 19 _____

RECORDED

INDEXED

Book CO. 56. File # 36

18

Counter 18659

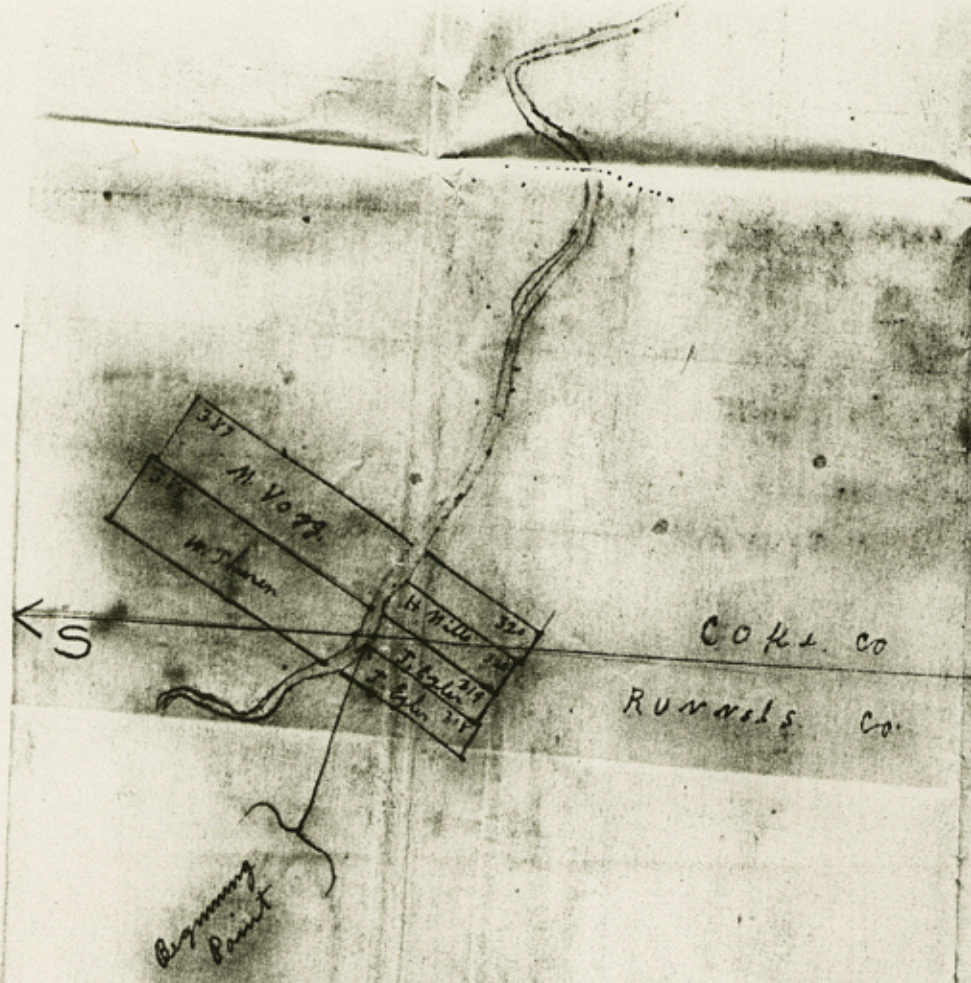

I J. C. Pruitt County Surveyor of Coke Co. Tex
 do hereby certify that this is a true and correct sketch
 of the bed of the Colorado River from a point
 on the East line of Coke Co. where said River
 crosses said line up said River to the South
 survey to its East line where it crosses
 the Colorado River surveyed by me the 3. 4. 5. 6.
 8. 9. 10 of April 1918. J. C. Pruitt County Surveyor
 Coke County Tex Scale 2000 feet to one inch

1835 F.M.
Lott's
2/10/1835
Lott's
Lott's
Lott's

ROBERT
O
L

Countes 18661

3

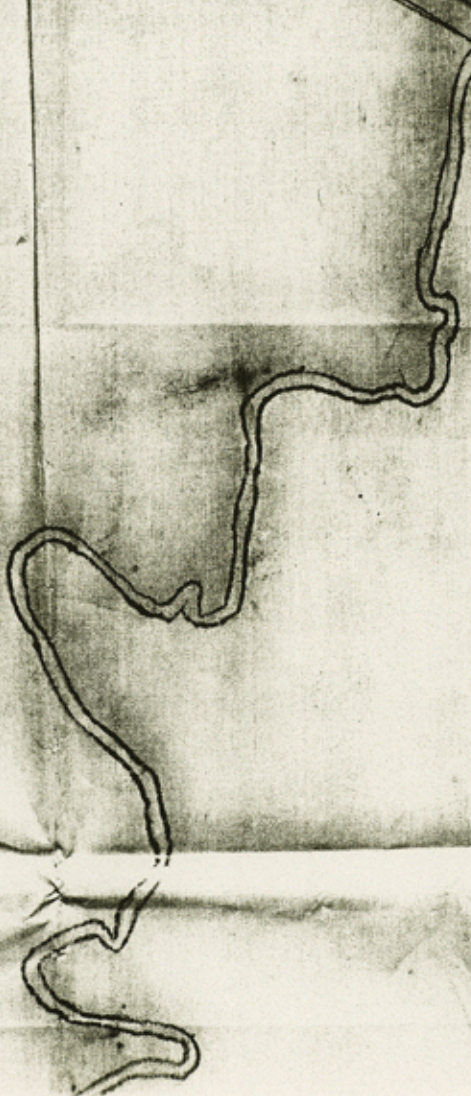

Coventry 18662

File No. 36

Coke County
Copy of FN & Sk. fr. MF-2631, Colorado River

Filed June 24 19 83

GARRY MAURO, Com'r
By Douglas J. Howard