

22.

Coleman Co, SK Files.

Surveyors Sketch -
Filed 12-20-1871.

Counter 13698

I Lott Duckett Deputy Surveyor for
Texas Land District do hereby certify
that the S W corner of Survey ^{No 33.} is 2888 ~~no~~
~~West~~ East & 983 no South from the S
E corner of Survey No 1. made for the
Texas New Orleans R R Co by R
Armstrong and that the distances laid
down on the Plat hereto attached, ^{from}
actual measurement on the ground
that connect the said Sur No 1 S. S. margin
No 188. Bunn Co. School Land
and No 33. - and the E line of No 33 was
run also Nos 34 & 35 are both in
a square did not think it was
compulsory to close an an old
Survey.

The call for the Marshall
Survey in the field notes of ~~an~~ Survey
No 30 is correct. The S E cor of
Marshall is 96 no West of the N
W corner of No 693.

16 Dec 1871

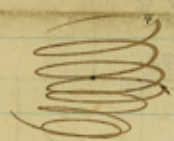

Lott Duckett

Dep S Texas Dist

NB The distance from the N line of
No 34 to the South line of No 81 is as shown
uped from records of land L.O. is 1945 no -
which I make it in field notes of No 33 =
1950 no -

N^o 32 of 641^{as} The B 641. has been lifted
 and patented I am sure in another part
 of the County -

I further certify that the
 distance from the ~~line~~ West line of
 Survey No 309 made for C L Morgan
 to the West line of No 310 made for
 is 2137^{rs} - by measurement made
 by me on the ground and that I then found
 the S W cor of said 310, a stone mound
 and Lind Oak bearing true as called for
 in the field notes of said No 310

L. H. Sackett
 D. S. Leavelle

N^o 1
 Twp
 RR

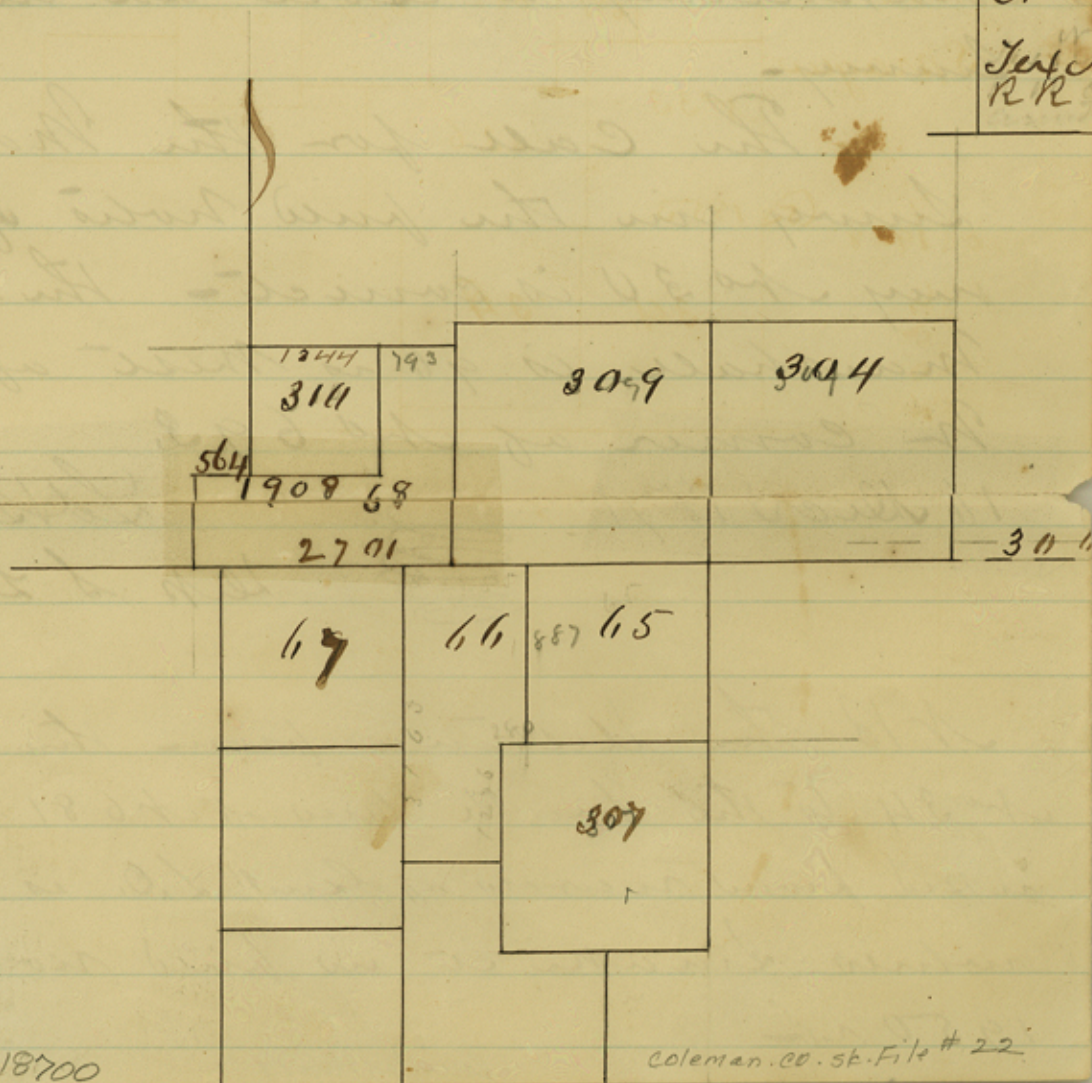

I further certify that the distance between the SW cor of sub N^o 29 and the East line of the Tract N^o 693 is by actual measurement on the ground 240 vs- and North 200 is to the SE cor of the sub N^o 693 from the NW cor of sub N^o 28- this is by Decr 1871

L. A. Sackett
 W. S. Lewis & Co

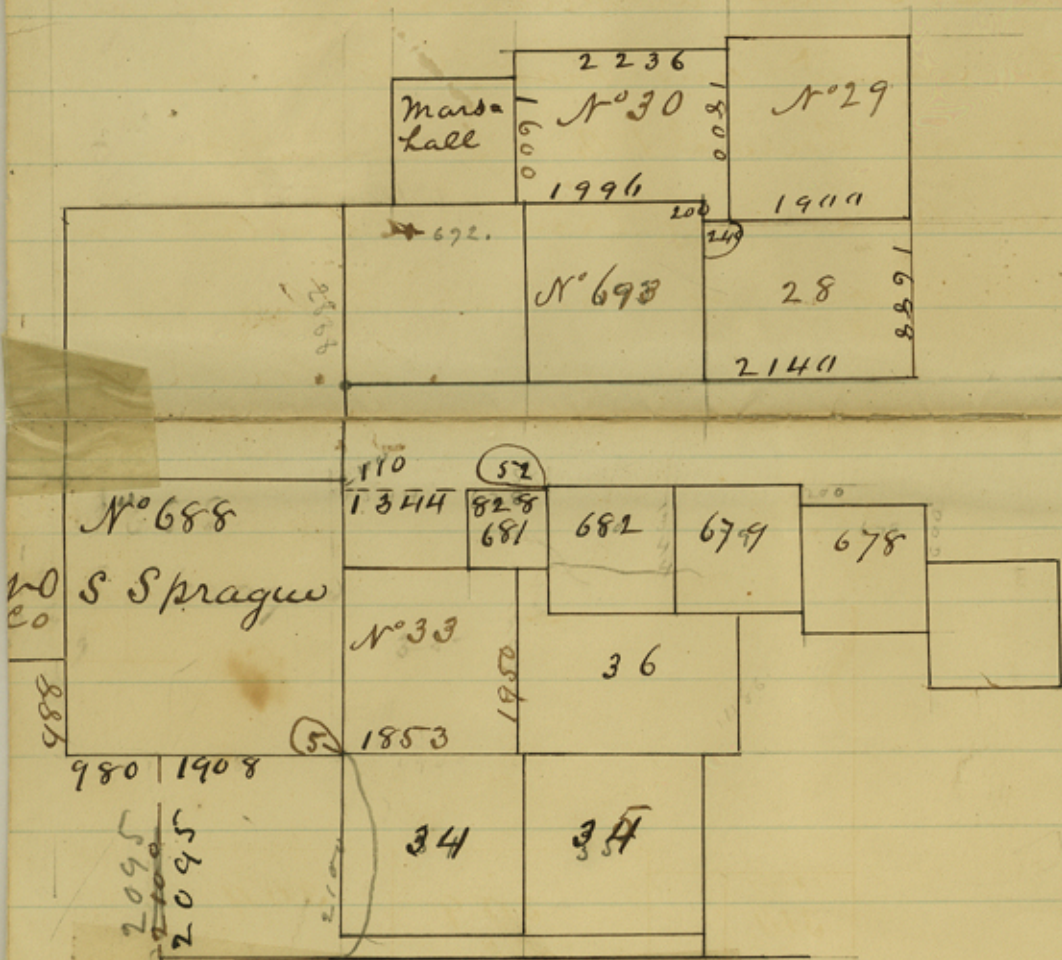

Burrill Co. School
 Land

file 22.
Solomon County
Surveyors Sketch
filed Dec. 20/71
Thieleman

Counter 18702