

File 25.

Coleman County.

Surveyors sketch.

filed March 5/72.

R. H. Hutchings.

No 33-34
File 575
Harris Scrip

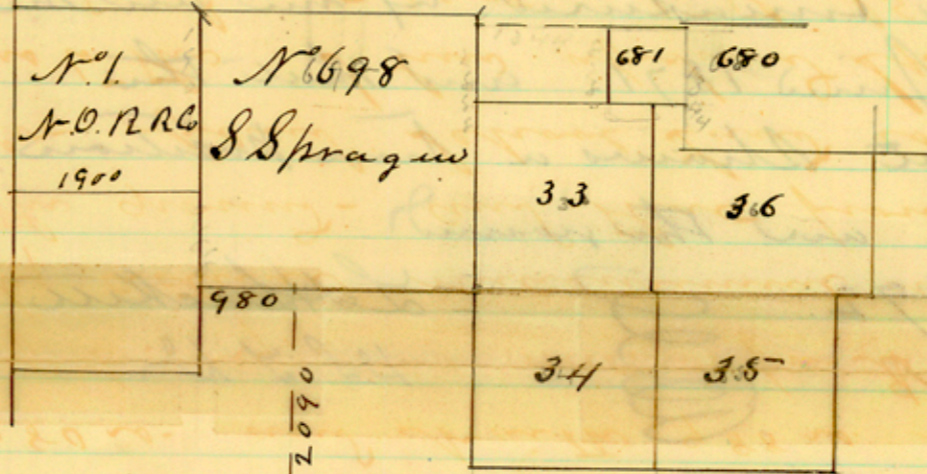

Coleman co.
lands cut

Burnett Co. School L.

No 703

I L. H. Hutchings Deputy Sur of Lands
 Land District do hereby certify That
 from The N W cor. of Burnett co School
 Land No 703. is North 2090 ns. and West
 980 ns. and North 988 ns. to The S E cor
 of Survey No. 1. made for N. O. R. R. Co.
 by actual measurement done by me on
 the ground. and that from The N W
 cor of said School Land is North 2090
 ns to The S line of said Sprague No 698
 and East 1908 ns. to The S E cor of said No
 698 & N 5 ns to The S W cor of No 33 & N W cor
 of No 34 and The East line of said No 698.
 and the above considered and determined

a 2

were then measured by me on the
ground in June 1871 and that the
following plate shows a true position
of the rock on the ground

July 28th 1892

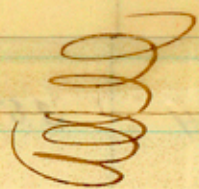

L. H. Lockett
D. S. L. D.